Rain Overnight, Mostly Cloudy
Details on Page 5

Victoria Daily Times

The Home Paper
TELEPHONE 2-3131
NIGHT
Circulation (to 8 p.m.)____2-3131
Classified (to 8 p.m.)____2-3131
Night Editor (to 11 p.m.) 2-3135

VOL. 122; No. 55 ** VICTORIA, B.C., MONDAY, MARCH 7, 1955—20 PAGES PRICE: 7 CENTS SATURDAY, 10 CENTS

OTTAWA ANNOUNCES CENSUS FOR 1956

OTTAWA (CP)—Trade Minister Howe announced today that a simplified census will be conducted in all provinces by the federal government in 1956.

(Results of the new census will affect Premier Bennett's formula for aiding B.C. municipalities by grants on a sliding scale, keyed to population. The new municipal grant system, announced in the Legislature last month, was attacked by some municipalities. They feared they'd be hurt because they would not be compensated for sharp increases in population since the last census in 1951. Normally the census is taken every 10 years).

V's Hometown Goes Wild After 5-0 Hockey Victory

Guided Penticton V's to World Hockey Championship

No. 1 citizen of Penticton, B.C., and for that matter of Canada, today is Grant Warwick, playing coach of the team that regained the world hockey title from Russia Sunday. Warwick is shown with his family.

Horn-Tooting Cars Jam Road 4 Deep In 11-Mile Parade

(From CP and BUP Dispatches)

PENTICTON—Fans rushed from their homes to jam streets in a spontaneous Mardi Gras celebration Sunday when Grant Warwick's Penticton V's regained the world hockey championship at Krefeld, Germany, defeating Russia, 5-0.

Within minutes shouting, cheering fans had roared from their homes to touch off a celebration that saw cars piled four abreast along Penticton's main street, forming a parade that stretched 11 miles.

POLICE LEAD WAY

Leading the parade that ignored traffic lights with gay abandon were police and fire engine carrying the Penticton pipe band.

Today this small but proud fruit-growing city still is celebrating their beloved V's world hockey triumph while laying plans for a monster home-coming party.

The celebrating started Feb. 25 when V's chalked up their first win in the tournament by downing the United States 12-1. It mounted as V's moved steadily through their opponents, and reached a thunderous climax here Sunday morning.

NOISY 6,000 DANCE

Six thousand fans danced in behind the town's fire truck Excited people jammed the victory parade route. Noisemakers, sirens, automobile horns and band music blared. Streamers and confetti fell in a white cloud from tall buildings.

In between the celebrations the Penticton people listened to four rebroadcasts of the V's-Russia game.

But what everyone in Penticton—and the Okanagan Valley—is really looking for is the return of the V's. They expect the club, last year's Allan Cup champions, to return home March 16 or 17.

HUGE SHOW PLANNED

Plans for the homecoming celebrations moved into high gear today as the organizing committee — representing all local organizations — drafted final plans.

Remembering traffic jams when V's left the Penticton airport for Germany, the committee has issued strict orders that no one go to the field.

The players, one to a convertible, will be driven in a huge parade through the city and then to the arena where the official welcome will be held. Then there will be a barbecue, a monster dance and official receptions.

WARWICK PHONE BUSY

Liveliest place in joy-mad Penticton Sunday was the home of Grant Warwick, star player and coach of the V's. There wives of the three Warwick brothers gathered.

Present were: Grant's wife, Lil; Bill's wife, Bea; and Dick's wife, Pam; Grant's children, Grant Jr., 12, and Gail, 10, and Bill's youngsters, Jeanne, 6, and Bill Jr., 5.

They listened to the final bulletins and started to relax. Then the phone began ringing. They answered it in relays, accepting congratulations from fans throughout the province. It was the busiest phone in Penticton Sunday.

"We never doubted the outcome a minute," Lil said. "That's the way it had to be."

Then house parties got underway in scores of homes and kept going all through the night.

It was mardi gras all over again.

For Full Story Of V's Victory See Sport Pages

IWA Will Seek 10c Pay Boost

Raise for 32,000 Coast Workers Would Cost Operators $25,600 Day

VANCOUVER (CP) — A 10-cent hourly wage increase—which would add $25,600 a day to coast payrolls—will be asked this year by the International Woodworkers of America (CIO-CCL).

The increase, one of 10 points hammered out by the union's 100-man wages and contract conference, will be placed before operators' representatives March 15 on behalf of 32,000 coastal lumbermen.

The IWA, in a press release today, said the seven-man negotiating committee will bargain for:

1. Full union shop.
2. Three additional paid statutory holidays, making a total of nine.
3. Wage increase of 10 cents an hour across the board.
4. Portal to portal pay, to protect workers with long distances to go to work.
5. Fare allowance coupled to the portal to portal demand.
6. Daily rate for fallers, buckers and pole cutters.

JOINT MEDICAL PLAN

7. Industry-wide joint contributory medical plan.
8. Contract changes to clarify certain sections of the existing contract.
9. Guaranteed daily rate for shingle sawyers and packers.
10. Revision of category rates in the plywood, shingle and other subsections of the industry.

The demands were formulated at a Saturday conference and released to the public today. Employers will be requested to begin bargaining promptly at the beginning of the 90-day period provided under the Labor Relations Act, in order to facilitate settlement prior to contract expiry date, June 15.

Last year, the IWA made no wage demands, asking only fringe adjustments.

There are about 38,000 IWA members in B.C. The 6,000 in the interior negotiate separately.

Formosa Split Makes Eden Pessimistic

U.S.-U.K. Policies Sharply Divergent

LONDON (UP) — British Foreign Secretary Anthony Eden returned from the Bangkok conference today and went to an immediate cabinet meeting where he was expected to report to Prime Minister Winston Churchill on the increasingly apparent difference in Anglo-American policy on Asia.

Eden told reporters who met him at the airport that he did not think conditions were right at present for any general conference on Asia.

Britain and the United States were reported at odds over means of dealing with threatened Communist aggression in Asia and of writing a cease-fire for the Formosa Strait.

Dulles hopes to extend the Southeast Asia Treaty Organization to include Formosa, South Korea and Japan as an effective deterrent to Communist Chinese aggression.

Informed sources said Eden is more interested in gaining the unreserved backing of India, Ceylon and Burma against Communism.

EDUCATION WEEK SERIES STARTS TODAY ON PAGE 4

What comparison does Victoria High School of 1955 bear to Victoria High School of 1914?

Principal Harry L. Smith gives his answer to that question in a series of three articles starting on Page 4 today. This is one of his contributions to Education Week now being observed throughout Canada.

Applecart Intact

One of the most thrilled spectators at Sunday's world hockey final in Krefeld, Germany, was Oscar Matson, mayor of Penticton. Matson arrived in Dusseldorf loaded with a supply of B.C. apples for distribution among players of competing teams.

'Money Talks' Probe Hears Chief Forester

Management Licenses Issued by Socreds Had Departmental Approval, Orchard Says

VANCOUVER (CP)—Only seven forest management licenses have been granted since the Social Credit government came to power in 1952 a royal commission was told here today. One license was extended.

Dr. C. D. Orchard, deputy minister of lands and forests, and chief forester for B.C., was the first witness when Judge Arthur Lord opened his inquiry into the issuance of forest management licenses.

Dr. Orchard said a total of 20 licenses have been issued since 1948. Twenty-nine more have been granted permission to advertise their application.

"We have had a very large number of applications and some of them are completely wild and unrealistic," said Dr. Orchard.

"All the licenses were approved by the forest service and myself," Dr. Orchard told the commission.

The government appointed the one-man royal commission Feb. 17 following charges made in the Legislature by J. Gordon Gibson, Liberal member for Lillooet, who suggested impropriety in the granting of forest management licenses.

His charge: "I believe money talks, and has talked in this."

Mr. Gibson's remarks led to his being "named" by Speaker of the B.C. Legislature. He was suspended for a day for declining to withdraw his charges.

WIRE BRIEFS

Garrison Reinforced

TAPEI (UP) — Nationalist naval headquarters said today the 13,000-man garrison on Matsu Island is being reinforced "two to three times" its present strength in a determined Nationalist effort to hold it from Communist invasion.

Woman Committed

VANCOUVER (BUP)—Waitress Betty Ostrogolow, 24, was committed for supreme court trial today on a charge of trafficking in narcotics, the first woman in Vancouver's history ever to face such a charge.

Reds Fire on Ships

HONG KONG (Reuters)—Two British freighters reported today by radio that they were continuing on their course after having been intercepted and fired on by Chinese Nationalist warships off the Chinese coast.

Snow Smothers U.K.

LONDON (Reuters) — Biting cold, snow and sleet hit most of western Europe today and even worse weather was on the way.

England was hard hit, especially in the southeast, where the country of Kent was smothered in several feet of snow.

Ike-Dulles Confer

WASHINGTON (UP)—President Eisenhower scheduled a 45-minute conference today with Secretary of State John Foster Dulles on Dulles' tour of the Communist-threatened Far East.

SOMETHING TO IT?

Townsend Remark Stirs Princess Wedding Talk

LONDON (AP) — Persistent press rumors that Princess Margaret will wed divorced air ace Peter Townsend got unexpected support today. A big circulation tabloid newspaper carried an interview with the RAF Group Captain indicating there may be something to the stories.

British papers first dropped hints that Margaret was in love with Townsend—more than 15 years her senior—two years ago when he was an equerry in the Royal household and they were frequently seen together at social functions.

The reports died down after Townsend was sent to Brussels as air attache at the British Embassy. Since then, as far as the public knows, they haven't met.

But two big Sunday papers—The People and The Pictorial—asserted this week-end that the romance is still very much alive and that the matter will soon come to a head.

Today The Mirror, which is under the same ownership as The Pictorial and has a circulation of 4,500,000, carried an interview with the 40-year-old Townsend in Brussels which gave the impression the stories had some basis.

Mirror reporter Howard Johnson says he told Townsend that The Pictorial had commented that if Margaret "places above all the man she loves, then she need fear no enduring rebuke."

He quotes Townsend as replying "That is nice to hear."

BIRTHDAY IN AUGUST

Johnson says he also told Townsend The Pictorial had predicted there soon would be announcement from Buckingham Palace "concerning yourself and Princess Margaret."

He says that Townsend replied: "Please don't quote me on this. I think it gives away too much of my thoughts."

The stories reviving the romance rumors were pegged on the fact that Margaret will be 25 on Aug. 21. Then she will be free to marry without permission of the Queen.

Buckingham Palace remained officially silent but one high court source said Sunday:

"I have heard them and I have no reason to believe them to be true."

Boy Charged With Murder

WILLIAMS LAKE (BUP) — Police today laid a charge of murder against a 14-year-old boy held in connection with the bizarre shooting of two boys on a farm near the remote Cariboo community of Olchitree.

The boy, who was not identified, was remanded when he appeared in a juvenile court in connection with the deaths Friday of Stanley Sharp, 13, and Wesley Hutch, 15. The boy charged is a brother of one of the victims.

An inquest will be held this week.

Olchitree is 22 miles east of here and 370 miles northeast of Vancouver.

UN Committee Brands Egypt Aaaressor

JERUSALEM (AP) — Israel stood charged by the UN mixed armistice commission today as a "brutal" aggressor who deliberately attacked Egyptian forces in the Gaza strip a week ago. The armistice group said the bloody assault in which 38 Egyptians and eight Israelis died, violated the 1949 Palestine truce agreement.

The commission's ruling Sunday heightened speculating at UN headquarters in New York that the Security Council would vote similar censure against Israel when it takes up the explosive issue again next week.

Maj.-Gen. E. L. M. Burns of Canada, UN Palestine truce chief, was expected to leave for New York in a few days to give the Security Council a personal report on the Gaza incident, which has strained relations in Palestine to the breaking point.

ALL CANADA CONGRATULATES V's

District Civic Leaders Send Best Wishes to Team

Congratulations and best wishes to the Penticton V's, world hockey champions, were cabled today on behalf of the citizens of the Greater Victoria area.

The cable was signed by the mayors and reeves of Victoria, Saanich, Oak Bay, and Esquimalt, on behalf of the people of this area.

Premier Bennett sent a congratulatory cable to the V's on Sunday, after they beat the Russians 5-0. The cable said the team made a "splendid victory. Canada and especially the people and the Government of British Columbia are proud of you."

OTTAWA (CP)—Governor-General Massey today sent his "warmest congratulations" to the Canadian Penticton V's, new world ice hockey champions.

In a cablegram to the team, Mr. Massey said:

"I would like to send my warmest congratulations to the Penticton V's on becoming the world's hockey champions."

Prime Minister St. Laurent also sent his congratulations in a cable to playing coach Grant Warwick, which read: "Your fellow Canadians are delighted with your splendid victory. Please convey to your team my warmest congratulations on the honor you have brought to Canada."

THE HAGUE (Reuters)—The Canadian embassy here said today that Thomas A. Stone, 54, Canada's ambassador to The Netherlands, tripped and fell in the crowd leaving the world championship hockey match between Canada and Russia Sunday in Krefeld, Germany.

The embassy denied reports that Stone suffered a heart attack. It said he was under observation and had not returned to The Hague, but "we are convinced it is nothing serious."

Feeling Grows That Canada Should Quit World Hockey

By ARCH MacKENZIE

DUESSELDORF (CP)—Three facts stand out in retrospect on the world hockey championship.

There is a strong Canadian feeling—among the champion Penticton V's and Canadian fans here at least—that Canada should never again take part in the tournament under its present setup.

The Russian "new look" hockey, under careful scrutiny by European teams, has received a setback that might last for some time. On the other hand, Sunday's 5-0 victory—"played as hockey should be played," said president Baldy George of the Canadian Amateur Hockey Association—has boosted Canada's stock as the team to copy.

The third thing is that it is doubtful whether any Canadian team has ever faced abroad the pressure shouldered by Penticton V's. That is part of the reason why persons from manager Clem Bird on down feel strongly that Canada should let Europe pick its own champions and send them across to North America to play a series.

MATTER OF OPINION

"We sacrifice too much," says Bird. "Exhibition games, sure, but that's all."

George, asked what he thought about the idea, said today: "Thats a matter of opinion of course. The CAHA are the ones to decide when I make my report at the annual meeting in Regina in May."

The refereeing is another reason why Canada might feel it worthwhile leaving the tournament. Swedish writers reported Sunday's refereeing was "very bad" and said that two of the Canadian penalties were absurd.

Canada will never get a chance to play host to the world hockey tournament because few Canadians would walk across the street to watch the brand of play of some of the best teams, let alone others who are little more than high school level.

Woman Killed In Penticton Road Mishap

PENTICTON (CP) — Mrs. David Riordan, widow of the late prominent Penticton hotelman, became this Okanagan city's first traffic fatality of the year Sunday.

Police said the woman was killed when she stepped in front of a car. They declined to give further details other than to say the death was not connected with the automobile snake parades prompted by Penticton Vs' 5-0 triumph over Russia in the world hockey championships.

Russian Players Stunned Over Hockey Defeat

KREFELD, Germany (UP)—Russian hockey players were so stunned and dejected over losing the world amateur championhip Sunday that the victorious Canadians had to take the initiative in exchanging good wishes.

While the Canadians and their fans milled about the ice shaking hands and cheering after the Penticton V's 5-0 victory, the Soviet skaters stood off to one side and appeared reluciant to congratulate the victorious Penticton players.

After the game, the rink was invaded by thousands of Canadian servicemen who hugged and kissed the Penticton players and lifted them on their shoulders.

Even Canadian women rushed forward to kiss the Warwick brothers.

The Russians, meanwhile, lined up silently in one corner of the stadium looking glum, and not saying a word.

The huge silver trophy, which spent a year in Moscow, was presented by A. H. Ahearne of the International Hockey League to the Canadians and the European Cup to the Russians.

Ahearne thanked both teams for the "marvelous display of skill" and congratulated them for their show of sportsmanship.

Canadian team captain George McAvoy smilingly accepted the world silver cup from Ahearne while Soviet star forward Svevolod Bobrov, a major in the Red Air Force when he is not skating, took the European championship trophy.

McAvoy and Bobrov posed together for photographs, arms linked. Loudspeakers blared out the Canadian national anthem.

M' Uncle Zeke ain't figgerin' t' be in th' census next year, bein' as he's so no 'count.

* * *

Well, they wrapped up th' hockey nicely. Now, back t' th' bomb.

* * *

Th' battle o' Buttle seems slowed fer a while, but I figger we'll still hev t' fight 'em on th' beaches.

Index to Inside Pages

Page
Tito Plans Peaceful Use of Yugoslav Uranium ____ 3
Tyro Artists' Vigor Enlivens Art Gallery Show ____ 7

Ask the Times	11	Enke	5	Sports	9 and 10
Bridge	14	Entertainment	7	TV With Lee	16
Classified	14	Finance	10	Why Grow Old?	12
Comics	6	Island Digest	5	Women	12 and 13
Dr. Alvarez	5	Radio	15	Your Horoscope	17
Droodles	11	Roberts	11		

Titled Marbles Champion

When Lady Docker announced her intention of competing in a charity marbles match against factory girls at Castleford, Sussex, the controversy rocked the quiet world of marbles to its very foundations. Mr. George Burnbridge, secretary of the British Marbles Board of Control, spoke out vigorously and indignantly: "Lady Docker knows nothing about marbles and never will. And furthermore she is trying to make a mockery of an ancient sport." But the 44-year-old woman ignored the complaints and won the championship hands down. She created further talk by arriving in a gold-plated car. She is shown with her husband, Sir Bernard Docker, a millionaire industrialist.

Crowbar Attack Ends Mother-Son Quarrel

Moody Youth With 'Persecution' Complex Charged After $45-a-Month Char Dies

GUELPH, Ont. (BUP)—A moody youth with a persecution complex was scheduled to face a murder charge today in the death of his mother, who worked as a charwoman to support both him and his ailing father.

Lloyd Lester, 21, who was charged with attempted murder Saturday after his 54-year-old mother, Margaret, was found unconscious in their two-room flat, was to be formally accused of murder in magistrate's court.

The woman, beaten with a crowbar, died in hospital early Saturday afternoon.

Lester's 63-year-old father, Joseph, said the youth had led a strange life since he was first sent to the boy's training school at Bowmanville, Ont., seven years ago for playing truant from school.

Later, he said, his son had been sentenced to Guelph reformatory for attacking his mother with a knife.

He told newsmen that Lloyd was 17 when he left his last job. The father said his son was "socially ostracized" because of his terms in reform institutions.

In the past 17 months, he went on, Lloyd rarely left the dingy apartment which Mrs. Lester maintained with the $45 a month which she earned as a char. He spent his time reading comic books and listening to the radio.

"He felt the world was against him and hated everyone in it," Lester said.

Police said they believed Lloyd attacked his mother with a crowbar after she refused him money and they quarrelled.

DEATH ROW CONVICT FINDS HE'S WEALTHY

JOLIET, Ill. (UP)—A convict awaiting execution in a death row cell planned today to fight for life with money from an oil strike on his Oklahoma farm.

The convict, Harry Spegal, 28, learned during the weekend that he had suddenly become wealthy.

Spegal, a former Champaign, Ill., taxi driver, was listed as a pauper when he was convicted and sentenced to death Oct. 14, 1953, on charges of strangling a six-year-old boy.

Parksville Appointments Stir Protest

PARKSVILLE (CP) — Ratepayers Association has called a meeting Thursday night to discuss the appointment of commissioners.

At a meeting Sunday, some of the 20 persons present said they thought the appointment of commissioners undemocratic and that the matter should be placed before the people.

The appointment of the four leading candidates in the December election as commissioners was recommended by J. E. Brown, provincial inspector of municipalities.

Mr. Brown made the suggestion as a last-minute effort to solve the election dispute which culminated two weeks ago in the resignation of all commissioners, leaving the village without local government.

14 Feared Dead In C-47 Wrecked On Formosan Peak

TAIPEI (UP)—An American search plane today slighted wreckage of a missing U.S. air force C-54 on a mountain in southern Formosa and reported little chance of any survivors among the 14 persons aboard.

"The pieces were not very big," an air force spokesman said.

The pilot of the search plane, said he saw no movements at the wreckage and doubted that there could be any survivors.

A ground rescue party set out early today.

ANCIENT DIVISION

Remains of a small Christian church and three pagan temples are seen in an old Roman site near Reading, England.

N.Y. Vice Trial Begins Today —In Public

Jelke Lawyers Hint 'Bombshell'

NEW YORK (AP) — Minot F. (Mickey) Jelke's new trial on compulsory prostitution charges starts today and this time there may be women on the jury.

"Nobody knows a woman like a woman," Jelke's lawyer commented Sunday in saying he would welcome "courageous" woman jurors. The prosecution's case in the past rested heavily on testimony of call girls connected with Jelke's alleged $100-a-night vice operations.

Another change for the oleomargarine heir this time will be the presence of the press and public throughout the trial. The first time, Judge Francis L. Valente barred observers " in the interest of public decency and morals."

RULING UPSET

This ban eventually resulted in Jelke's conviction being upset by the state's highest court. It ruled that he was denied a fair trial because the court room was closed during the prosecution phase of the trial.

Jelke's arrest Aug. 15, 1952, unleashed a major cafe society scandal even though, Valente's ban kept many names secret.

Defense council George Washington Herz said that this time all names will be put on the record. He said big shots in the financial and business world, and the United Nations, and important figures in show business will be found among alleged call-girl patrons.

Asked if any sensations are brewing, Herz replied: "If the truth is told, it will be a bombshell."

HEIR TO $3,000,000

Jelke, now 25, is free on $45,000 bail. He is scheduled to inherit a $3,000,000 fortune in five years.

He is accused of using the prostitution earnings of girl friends to finance a lavish scale of living before he received his inheritance.

U.K. Laborites Near Crossroad

Splintering Party Must Face Showdown With Bevan Soon

By FRASER WIGHTON

LONDON (Reuters)—Aneurin Bevan Sunday was rebuffed by one of his chief lieutenants, Richard Crossman.

The setback for the fiery left-wing Labor party "rebel" chief came only three days before a critical Labor party meeting here which might forever sink Bevan's chances of becoming prime minister.

Crossman, who previously has stood by Bevan loyally through political thick and thin, bluntly labelled the Welshman "his own worst enemy." Writing in the left-wing Sunday Pictorial, Crossman attacked Bevan's stand in last week's H-bomb debate in the House of Commons and charged Bevan's behavior now is "confused—and confusing."

The public scolding by Crossman assumes more significance because of a rebellion within the Labor rebel group itself in last week's debate. Crossman and Harold Wilson, another top Bevan aide, joined with other Bevanites in voting against Labor party leader Clement Attlee as Parliament approved the government's H-bomb plans.

Bevan is in hot water with his own colleagues chiefly because he issued an unparalleled public challenge to Attlee. He is said to have left himself in a position where the parliamentary labor party might take steps to expel him.

This is the situation that will come up at Wednesday's meeting of the Laborites in Parliament.

PARENTS SUCCEED SON— Prince Suramarit, 60, is shown with his wife at Pnom-Penh, Cambodia. The couple have become ruling sovereigns of Cambodia, following the abdication of their son, King Norodom, in protest over left-wing opposition.

SWISS PEAK

Chief peak of Monte Rosa, highest summer in Switzerland, reaches 15,217 feet.

Old Boxing Injury Killed Bob Pearson

VANCOUVER, B.C. (BUP)—A post mortem examination has revealed that boxer Robert Pearson, 20, who was involved in a street brawl here Saturday, died from effects of a former ring injury.

Police said today the former Canadian bantamweight champion could have died at any time, and his death might have been a result of over-excitement.

Pearson, winner of the bantamweight championship in 1952, died in a car early Saturday morning after being involved in a fist-fight with four youths. Pearson also captured the Golden Gloves featherweight crown in Seattle and Tacoma in 1953.

No charges have yet been laid in connection with the fight.

Tariff Waivers

GENEVA (AP) — The United States and Britain were granted special waivers today in the revised General Agreement on Tariffs and Trade to permit their adherence to the new pact.

ONE HOUR VALET
SUITS $1 Dry Cleaned In 1 Hour
SHIRTS 15¢ with cleaning
1730 DOUGLAS

NEW ELGIN watch with the "Million-Dollar Look" from $37.50 at LITTLE & TAYLOR
Fashioned in ELGIN'S exclusive Design Studio to honor Elgin's 90th Anniversary. Exclusive styling and design of a quality found in only the costliest watches.
Elgin HOLLY 19 Jewels $77.50
Lord Elgin THORNTON 21 Jewels $95.00
Convenient Credit Terms
LITTLE & TAYLOR Registered Jewellers American Gem Society
1209 DOUGLAS STREET (Scollard Bldg.) Phone 4-5812

Good Plumbing
YOU CAN DEPEND ON US FOR QUALITY SERVICE!
If it's time to remodel or repair your plumbing fixtures and lines, call us first. We'll get the work done fast, and to your complete satisfaction. Call today.
C. J. McDOWELL
PLUMBING AND HEATING LTD.
1000 DOUGLAS ST. PHONE 3-4138

RUB AWAY THROBBING PAIN Ease Stiff Sore Joints
You drive blood-stimulating heat deep down into those ARTHRITIC or RHEUMATIC areas when you rub in fast-acting BUCKLEY'S WHITE RUB. Stiff, lame muscles respond quickly from the combined action of the prescription ingredients in every jar. Don't spend another minute of misery — get WHITE RUB today and relief right away. Only 50¢ — worth a million dollars when you get an ache or pain.
FREE — GENEROUS SIZE TRIAL JAR Send 15¢ to cover postage and packing to W. K. BUCKLEY LIMITED, TORONTO

BE CLEARLY INFORMED
CBU TONIGHT MARCH 7th 10.15 p.m.

Honourable Eric Martin
Minister of Health and Welfare
BRINGS YOU AN IMPORTANT MESSAGE FROM YOUR GOVERNMENT
SOCIAL CREDIT Keeps YOU Informed
British Columbia Social Credit League

HEAR
30th Anniversary NEW RADIOEAR
Never before has Radioear been able to combine so much hearing power and tonal fidelity in so beautiful and tiny an instrument. This achievement . . . like previous Radioear "firsts" . . . has established a new "standard of comparing" among fine hearing-aids. It marks the high point in Radioear Corporation's 30 years of uninterrupted experience in making superior hearing-aids avaliable.
Come In for Free Test Without Obligation
VICTORIA HEARING-AID CO.
326 Yarrow Bldg. 625 Fort St.
R. S. H. TYE
(Owned and operated by Hard-of-Hearing people with over 20 years experience.)

IF RUPTURED
TRY THIS OUT
Modern Protection Provides Great Comfort and Holding Security
WITHOUT TORTUROUS TRUSS WEARING
An "eye-opening" revelation in sensible and comfortable reducible rupture protection may be yours for the asking, without cost or obligation. Full details of the new and different Rice Method will be sent you Free. Without hard flesh-gouging pads or tormenting pressure, here's a Support that has brought joy and comfort to thousands—by releasing them from Trusses with springs and straps, that bind and cut. Designed to securely hold a rupture up and in where it belongs and yet give freedom of body and genuine comfort. For FREE TREATISE and full information, simply tear this out and mail with your name and address to William S. Rice, Inc., Adams, N. Y. Dept. 1241D
NAME
ADDRESS

HOW ABOUT TARPAULINS?
Any desired type of canvas covering for any purpose. Tell us your needs.
JEUNE BROS. OF VICTORIA LTD.
CANVAS GOODS Since 1886
570 JOHNSON ST. 4-4632

52-PIECE SHEET AND TOWEL ENSEMBLE FOR ONE LOW PRICE!
EVERYTHING YOU NEED FOR YOUR BEDROOM, BATHROOM AND KITCHEN!
Every housewife dreams of extra sheets and pillow cases . . . lots of towels and kitchen linen. Now you can get 52 FINE QUALITY PIECES at a wonderful low price of only $39.50. PAY ONLY $1 DOWN and $1 A WEEK! What an opportunity to stock up a new home, or replenish your linen supply!
Come in and see this sensational 52-piece ensemble and note for yourself its fine quality, the smart colors of towels and kitchen linens. Count the cost of each piece separately . . . SEE HOW MUCH YOU SAVE!
● 4 Long-Wearing, Full-Size Sheets ● 4 Long-Wearing, Full-Size Cases ● 6 Bath Towels ● 6 Face Towels ● 4 Guest Towels ● 6 Face Cloths ● 6 Kitchen Towels ● 12 Dish Cloths ● 4-piece Pot Holders
$39.50
$1 Down—$1 a Week

MAIL THIS COUPON TODAY
MacDonald's, 752 Fort St., Victoria, B.C.
Enclosed find $1.00 Down Payment for this 52-Piece Sheet and Towel Ensemble.
NAME
ADDRESS
CITY Phone No.
MACDONALD'S
752 - 754 - 756 FORT 3-1171

She Knows Her Subject

Mona McConnell chose the blood transfusion service as her Red Cross poster theme, because only a year ago her mother was seriously ill, and Red Cross blood helped save her life. Mona's poster won first prize, a leather-cased camera. Second prize went to Sharron Clarke, 1724 Pembroke. She is in hospital following a car-bicycle accident. Both girls are in Grade 8 at Oak Bay Junior High School and both are 13.

BIGGEST OF SERIES

A-Blast Shakes House 370 Miles From Site

ATOP MT. CHARLESTON, Nev. (UP)—An atomic device, probably the prototype of a "city-buster" nuclear weapon for an intercontinental guided missile, was exploded today with a roar and flash that shook a house 370 miles away and lit the skies in seven western states.

The fourth and most powerful of the 1955 nuclear test series was triggered atop a 500-foot steel tower by the Atomic Energy Commission, Yucca Flat.

So brilliant was the flash it temporarily blinded observers atop this peak, 45 air miles from the detonation.

The flash spread across the pre-dawn western skies for 800 miles, showing in the states of Arizona, New Mexico, Utah, Idaho and Oregon, as well as California and Nevada, where the flashes normally are sighted.

Unofficial observers rated it as equivalent of some 40,000 tons of TNT.

ATOMIC LIFE OR DEATH MAN'S CHOICE—SOLANDT

TORONTO (CP)—Dr. O. M. Solandt, chairman of the defense research board, told the Canadian Club here today:

"Our times will be outstanding not for the great political and social upheavals that they have seen, but because during this era, man has begun to understand and to use the vast store of energy that is locked up in the nuclei of atoms.

"We are living in the early days of what will certainly be known as the age of nuclear energy. . . . I think that it is particularly important for us to try to comprehend the significance of the developments in nuclear science that are taking place and try to control and direct their use.

"Should we fail . . . there seems to be a fair chance that the history of our era will never be written."

COFFIN HANGING POSTPONED

QUEBEC (CP) — Wilbert Coffin, sentenced to be hanged March 12 for the murder of a United States bear hunter two years ago, has been granted a stay of execution to June 3, it was announced Sunday.

Appeals Court Justice Aime Marchand granted the stay to allow time for a judgment in Coffin's appeal from the conviction currently under advisement.

The 43-year-old prospector was convicted Aug. 5 of the murder of Richard Lindsey, 17.

Tito Plans Peaceful Use Of Yugoslav Uranium

BELGRADE (UP)—President Tito called today for "destruction of all nuclear weapons."

In a major foreign policy report to parliament, Tito said the atomic arms race represents a "danger to the very existence of humanity."

Tito also revealed for the first time that Yugoslavia "possesses precious nuclear raw materials" — presumably uranium — and will "very soon" begin to use them "in the service of our people's well-being."

ASTHMA COUGHS

Millions of sufferers have discovered coughs, wheezing, difficult breathing, and poor sleep, caused by attacks of Asthma and Bronchitis, can be alleviated very satisfactorily with scientifically compounded MENDACO. Over 5 million packages used, offer positive proof. Satisfaction or money back. Get MENDACO at druggists today to permit natural, restful sleep tonight.

Probe Radio Activity Scientists Ask UN

U.S. Group 'With Some Desperation' Wants Danger of A-Tests Ascertained

WASHINGTON (AP)—The Federation of American Scientists pleaded "with some desperation" Sunday for a United Nations study to find out how many hydrogen and atomic bomb tests the human race can stand without grave danger.

It suggested that, if the study warranted, the UN might place a limit on the number of nuclear test blasts that could be set off in any one year throughout the world.

The aim of this curb would be to limit the amount of radiation resulting from atomic experiments, to safeguard present and future generations. Some scientists have warned that this radiation, by changing the genes determining human heredity, could wreak grave damage to generations yet unborn.

The atomic energy commission, however, has expressed the view that the amount of radioactivity so far released has posed no significant threat.

The federation is a national organization of some 2,000 scientists and engineers interested in "the interactions of science and public affairs."

It urged the United States to take the initiative in proposing that the UN set up a commission to study the "potential dangers" from radioactivity.

It said it is aware of the obstacles to thorough-going world control of atomic weapons, but cannot believe "that mankind cannot achieve limited co-operation in the face of a common danger."

Accordingly, it said that "with some sense of desperation" it had made its proposal to the state department and Ambassador Henry Cabot Lodge, chief American delegate to the UN.

If such a commission established a definite "danger threshhold," the statement said, "it is probable that the United Nations would then choose to establish some system of control of tests"—such as setting up a continuous monitoring system.

Schools Drama Festival Opens

300 Youngsters Participate; Peter Mannering Adjudicates

By AUDREY ST.D. JOHNSON

Official opening of the Greater Victoria Schools Drama Festival will take place tonight at S. J. Willis Junior High School.

Three plays will comprise the program to be presented for adjudication by Peter Mannering, well-known mainland actor and director.

They are "The Courting of Marie Jenvrin," produced by Belmont High School, "Mystery at the Old Fort" by S. J. Willis, and "Alexander Proposes" by Victoria High.

This afternoon at Quadra Elemantary School, Mr. Mannering discussed three plays presented by Quadra, Norfolk House and Saanichton schools.

Over 300 youngsters are involved in this, the fifteenth annual festival, and probably three times as many adults, including teachers who have spent extra-curricular hours coaching the players, designing and constructing scenery and obtaining props, and parents to whom demands for help in costume and other details have been referred.

For adjudicator Mannering particularly, the week is a full one, with three and sometimes four plays each afternoon and evening until Friday night, when he will choose three well-contrasted plays of suitable standard for the honor performance Saturday night, which takes place at Oak Bay Junior High School.

Tuesday afternoon's program will be presented at George Jay School, with George Jay presenting "Many Moons," University School, "The Man in the Bowler Hat," and Sidney, "The Foolish Princess."

In the evening at Oak Bay Junior High School, four high-school groups will be represented: "The Robe of the Galilean" by Victoria High; "The Knave of Hearts" by Oak Bay Junior High; "Conflict" by Lansdowne, and "The Quiet Home Wedding" by Mount Newton.

Tickets for all sessions may be obtained in advance from Kent's Ltd., or at the door.

2-Store Building Destroyed by Fire At Port Coquitlam

PORT COQUITLAM, B.C. (CP)—A dry cleaning plant and beauty parlor were destroyed here Sunday afternoon in one of the worst fires in Port Coquitlam in a year.

Destroyed was a two-store building housing the Jack Lewis Rutledge dry cleaning establishment and a beauty parlor owned by Mrs. Pat Street. No one was injured.

Loss, estimated at about $6,000, was partly covered by insurance. It is believed to have started from an overheated stove.

KIDNEY GERMS May Keep You On The Run

Are you embarrassed and worried by too frequent Kidney action during the day and night? This symptom as well as burning, itching passages, Backache, Strong Cloudy Urine, pressure over the Bladder, and Rheumatic Pains, may be due to Kidney and Bladder irritation. In such cases the very first dose of CYSTEX usually goes to work right now helping you these three ways: 1. Helps nature remove certain irritating non-specific germs in acid conditions. 2. Relieves Rheumatic Pains and tired, achy feeling due to colds. 3. By relieving and calming irritated Bladder tissues, it helps reduce frequent or smarting passages day and night. Get CYSTEX from your druggist today for quick help, under satisfaction or money back trial offer.

Now Many Wear FALSE TEETH With Little Worry

Eat, talk, laugh or sneeze without fear of insecure false teeth dropping, slipping or wobbling. FASTEETH holds plates firmer and more comfortably. This pleasant powder has no gummy, gooey, pasty taste or feeling. Doesn't cause nausea. It's alkaline (non-acid). Checks "plate odor" (denture breath). Get FASTEETH at any drug counter.

The Shortie

is the high fashion for your Spring coat.

To open a Charge Account Just say, Charged

PLUME SHOP Ltd.
1740 DOUGLAS ST.

WORRY, ANXIETY, GRIEF OVERWORK, EXCITEMENT SLEEPLESSNESS

call for

RELAXA-TABS

RELAXA-TABS are prepared from a special combination of substances developed to calm the central nervous system. They do not contain barbiturates or opiates. This soothing and calming action, which also steadies the nerves, is effected by the medicinal combinations contained in these tablets. Their main uses are to relieve mental distress due to worry, grief, anxiety, overwork, minor pains, over excitement, mental strain and for the promotion of healthy natural sleep.

GET A PACK AT YOUR DRUGGIST — TODAY!

A Product of Springwood Products Ltd. RT-1

JAMES ATKINS, Director — JUSTIN V. HARBORD, Mgr. Director — OLIVER W. PAULINE, Director

INSURANCE IS OUR BUSINESS —NOT A SIDE LINE

HARBORD INSURANCE LTD.

INSURANCE BROKERS EXCLUSIVELY

609 YATES, Victoria 2-4207 8

a bride's dream

3-ROOM GROUP

And we offer a choice of TWO QUALITY GROUPS consisting of Furniture and Accessories for LIVING ROOM -- BEDROOM KITCHEN

GROUP 1	GROUP 2
$399	$599
Only $39.90 Down	Only $59.90 Down

Standard FURNITURE DENNYS OF VICTORIA

Phone 2-5111

RIGHT THROUGH — YATES TO VIEW

FLY THE BEST— FLY

NORTHWEST

FASTEST TO **CHICAGO** NON-STOP (from Seattle)

Direct connections to Toronto and all the East.

The only double-deck Stratocruisers to Detroit (Windsor), Washington, D. C., New York.

Convenient connecting flights from Victoria

Ask about our ½ FARE FAMILY PLAN

NORTHWEST Orient AIRLINES

Phone: Cherry 4500, Seattle or contact your travel agent

PIPE FITTINGS

We Carry a Complete Stock of Black and Galvanized Pipe and Fittings

— also —

SOIL PIPE

in 2 and 4-Inch Single and Double Hub

PRICED TO SELL

COME AND BROWSE

ALWAYS SOMETHING DIFFERENT

Capital Iron & Metals Ltd.

— Free Customer Parking —

1832 Store St. Phones: 4-2434 - 4-8441

Nothing Like Them to Brighten Your Home!

Choose from Bapco's 2 Wonderful Wall Paints for the Nicest Walls You'll ever have!

Photo by Howard Phillips

Have Your BAPCO Dealer Deliver it Today!

BL-2-55

Choose either money saving time saving

ONE COAT Baptone

Save half the time . . . half the cost because BAPTONE . . . and only BAPTONE is guaranteed 100% to cover in ONE COAT. Easy to apply, dries quickly to a rich, flat . . . washable finish. One gallon will do the average room. Unlimited selection of colors.

or choose smooth flowing Rubberized

SATIN-GLO LATEX

So easy to use . . . dries in minutes to a highly washable, soft-sheen finish. Lap marks blend to a uniform color . . . automatically. Can be used on new plaster without first priming or washing with zinc sulphate. Brushes, rollers wash with water. Wonderful choice of colors.

SATIN-GLO ENAMEL

Sparkling high-gloss beauty for kitchens, bathrooms. Resists dirt, washes easily.

SATIN-GLO SATIN

Satin-smooth finish for woodwork in colors to match your wall finish choice.

McMORRAN'S — Your Cordova Bay Bapco Dealer	Builders' Sash & Door Ltd. — 350 Garbally Road — 2-3171	FAIRFIELD HARDWARE — 337 Cook Street — 3-0035	GORGE HARDWARE — 2900 Tillicum Road — 4-5411
R. A. Green Lumber Co. Ltd. — 2860 Quesnel — 4-7614	Island Building Supply Co. — 575 Gorge — 2-5178	OAK BAY HARDWARE CO. — 2213 Oak Bay Avenue — 4-6021	PAINT SUPPLY CO. LTD. — 719 Yates Street — 2-3114
QUADRA HARDWARE — 3205 Quadra — 3-3621	Shawnigan Lumber Yards Ltd. — 2000 Government Street — 2-7261	STELCK'S HARDWARE, ESQUIMALT STORE — 1237 Esquimalt Road — 3-1722	STELCK'S HARDWARE, HILLSIDE STORE — 2660 Quadra Street — 2-5231

Victoria Daily Times

The Home Paper

Established 1884

Published every afternoon except Sunday by The Times Publishers Limited, 2631 Douglas Street, Victoria, B.C. The Times is a member of The Canadian Press which is exclusively entitled to the use for publication of all news dispatches credited to it or the Associated Press, and also the local news published herein. All rights to republication of special dispatches are reserved. Authorized as Second Class Mail, Post Office Department, Ottawa.

STUART KEATE, Publisher — BRUCE HUTCHISON, Editor

China in Arms

IN THE RUSH OF IMMEDIATE events the free world has largely overlooked a basic and alarming change in the military posture of the communist world. China has resorted to conscription and not long hence may have easily the largest army in the world.

It is believed in London and Washington that the new conscription law could produce in some five years a reserve of about 20,000,000 soldiers. No nation has ever raised such a force. But no nation as large in population as China has ever been fully armed.

The new policy in China lies back of the recent upheaval in the Kremlin.

There Malenkov struggled with Khrushchev to expand consumer goods, but Khrushchev won on a policy of restricting consumption and expanding investment — especially military investment.

What Khrushchev and the victorious faction had in mind is perfectly clear in retrospect. Last October he, Bulganin and other powerful members of the Government paid a visit to Peiping and announced a new accord between Russia and China. At first this agreement seemed only to renew the old one, with some new economic concessions to China. Now it is seen as a great turning point in the history of Asia.

Khrushchev and his friends returned to Moscow and began the liquidation of Malenkov's Government. It had to be liquidated because its consumer-goods policy stood in the way of the great strategy launched in China. If China was to be fully armed it must depend upon Russia not only for immediate weapons, but for armament factories. And if those things were to be supplied by Russia the Malenkov plan to relieve the consumers must be scrapped.

It was scrapped, along with its author. And a day later the Chinese Government announced a policy of universal conscription.

A few months ago Molotov told the Supreme Soviet that the "western imperialists" would change their tune when they grasped the dimensions of Russia's counter-measures against German rearmament. His statement was generally regarded as another bluff. It has turned out otherwise.

The armament of China on the scale now proposed is a counter-measure of staggering size—and also a huge gamble for Russia. A few years hence, if this scheme works out, a rearmed China, with virtually unlimited manpower, may be as alarming to Russia as to the West.

Worthy of His Hire

IN DISCUSSING THE SIZE OF their indemnities members of the Legislature are placed in an unenviable position. Regardless of the merits of an increase, the fact remains that in votirg for a raise members are helping themselves to a larger share of the public's tax money. Such a situation is embarrassing and leaves the persons involved open to unlimited forms of criticism, not all of it pertinent.

In the present instance, although MLA's are handling the question with diffidence, a very good case can be made for an increase in the indemnity. It is ten years since any adjustment was made in the amount —a comment which can be made about very few paid positions today. The $3,000 given to members—particularly in the case of those from distant ridings—does not go far in recompensing them for their expenses and the time lost from their own businesses. If the best type of citizen is to be attracted to a career as a legislator he should at least be safeguarded against financial loss.

For these reasons the whole question of members' indemnities and cabinet ministers' salaries should be reopened at the present session and the payments brought into line with present-day conditions.

Nearer to the Heart's Desire

IN GEORGE ORWELL'S "1984", the classic and imaginative story of the possible world dictatorship of the future, considerable space is given to a description of the government bureau in which history is rewritten.

In this vast establishment, hundreds of writers and printers spend their time revising newspapers of yesterday and yestermonth to make them conform to today's developments. Last year's predictions of the dictator are changed so as to be accurate in the light of what actually happened; the names of officials who have fallen from grace are carefully expunged from all past records, so that it would seem they had never existed.

The late Mr. Orwell's fanciful picture has some basis in fact. The Russian version of history is constantly being altered in the light of new developments. For instance, when Marshal Tito fell out with the Kremlin, Soviet accounts of the last war were changed to minimize the Yugoslav leader's part in the victory over the Nazis.

Late in 1954, when diplomatic and trade relations were being restored between the two countries, the history books again had a going over. It was found that Tito had indeed acquitted himself well in the fighting against Germany, and he was restored, in the Russian history books, as a valiant leader.

An earlier classic of the same sort, of course, was Premier Stalin's rewriting of history to establish that he was Lenin's chief lieutenant and largely responsible for the military and other successes of the early Bolsheviks. Trotsky, on the other hand, was written out of history, and might never have been one of the original revolutionists.

Today the same phony process is at work. A recent issue of Pravda, in commemorating the anniversary of the victory of Stalingrad, mentions only two men, Stalin and the new Russian strongman, Nikita Khrushchev. Khrushchev, it now appears, was chiefly responsible for the Soviet triumph in that great battle. Stalin is only mentioned; Malenkov, who was the senior Party deputy on the scene, receives not a word; the generals, who really did the planning and fighting, apparently were mere puppets doing Khrushchev's bidding.

Actually, although Khrushchev was at Stalingrad, he played a very subordinate role. But the prestige of his present position requires that he be a hero. And a hero—if pen and ink and typewriters can make him—he will be.

Fixed Assessment Trouble

JOHN SQUIRE, CCF MEMBER for Alberni, has drawn the Legislature's attention to the revenue lost by his municipality because its council of 1945 allowed the Bloedel interests a fixed assessment on land and property they developed at that earlier date.

Were the company's holdings subject to the same rate of taxation as other property, returns would be $174,447 on the basis of 1955 estimates. Instead, because of the fixed assessment, they are $30,450. Mr. Squire thinks the Government should reopen the enabling act to permit the municipality to obtain the higher revenue.

The member's position is understandable. At the same time, a contract has been made and because of that contract Alberni has a major industry within its borders. Without the fixed assessment inducement, it might have gone elsewhere. Had it done so, its improvements would not be subjected to Alberni's taxes.

It is difficult to see why, on moral grounds, the contract should be broken. But the incident does provide an object lesson for other municipalities seeking to entice industry to sites within their jurisdiction. Before concessions are made, such municipalities should take a long, hard look not at the immediate payroll prospects alone, but at the future, and govern their bargaining accordingly.

Clearing the Retirement Air

OTTAWA HAS RECONCILED its announced policy of permitting employees over 65 to retain their jobs in the decision rendered on HMC Dockyard employees.

The directive states:

Civilian employees may be recommended for retention beyond age 65 provided the employee is efficiently carrying out his duties and his release would impose an undue financial burden, and provided it is in the interest of the department to retain him.

The statement should clear the air in the local controversy. The principle has been again laid down by the Federal Government that 65 is not an arbitrary age for retirement. The point needs emphasis from time to time. When is the Provincial Government going to follow suit?

FOUR DECADES AT VICTORIA HIGH — A REVIEW OF EDUCATION

'Good Men Then and Good Men Now'—Harry Smith

HARRY L. (for Lawson) SMITH came to Victoria High School as a young teacher in August, 1914, four months after the building opened. He has been there ever since, more than half the time as principal in a line of principals who have alternately borne the name of Smith, none related.

This June he will retire.

This week—Education Week—he looks back at the changes he has seen in 41 years. There have been big changes. But the vital principle of teaching remains the same to him. The important element, he says, is the relationship between teacher and student. All else is secondary.

Harry Smith brought with him to Victoria an accomplished hockey stick, a pair of fast skates, the McGill Shakespearian prize for his graduating year, and an unlimited ability to get along with people. Behind him at 25, was a distinguished scholastic career.

In his native Charlottetown, P.E.I., he had been Governor-General's medalist as he made his way from West Kent School to the Dalhousie-affiliated Prince of Wales College. He remembers elementary school classes where boys and girls took French, Latin, algebra and geometry at an early age—and when sport was the important thing in life to a youngster even if he was scholarship material.

And he recalls the attitude of teachers and students. Few youngsters reached secondary school. Those who did hammered away at their studies and sank or swam. There was no coddling.

TEACHER'S PAY

An ambitious boy might take time out to teach for a year or two to make enough to help him through college. Teaching wasn't a profession—just a stepping stone to something more imposing like law or medicine. Undergraduate Harry Smith's first pay as a teacher was $225 a school year, plus $50 from the local authority.

That, scholarships and parental help put the young man through McGill, where fees were $60 a year and a thrifty student could get room and board for $25 a month.

He had taught a year at Westmount after McGill graduation when his sister wired him from Victoria that a job was open here. Harry packed and came west in the migration of Maritimers to join distinguished Prince Edward Islanders on the Pacific Coast. One was S. J. Willis, a former senior classman of Prince of Wales College and then principal of Victoria High. Others included the family of Victoria editor Henry Lawson, grandfather of the young man from McGill.

H. L. SMITH
Young man from McGill

Prince Edward Island had moved in on the Pacific coast. George Robinson was dean of arts at McGill College, Vancouver, Lemuel F. Robertson had followed the sun to eventually head UBC's classics department. Allison Campbell had come to Victoria to teach as had Henry MacLean, who introduced a new system of penmanship here.

It was a time of east-to-west transplanting for "these men," as the late Dr. Alexander Robinson called them with a New Brunswicker's fine scorn, "from the land of musty oats and spavined horses."

"I was among friends and able teachers when I came here," Harry Smith says today. "There were good men and women around me, Dr. Willis, Howard Russell, Percy Elliott, Alexander Smith, E. Hamilton Smith, Len Richardson, Jeanette Cann, Grace Burris, Adele and Jennie Macleod, H. P. Hope, who later became principal of Oak Bay High and left it to another ex-Victoria High teacher, Gordon Downes, to found Brentwood College. And we have good teachers here today.

LIMITED COURSES

The environment was happy. The staff was excellent. The building was new and luxurious—except for the addition of technical units it hasn't changed to this day. But the courses were limited. You took two years commercial, or you enrolled for the three-year academic program leading to university—two languages and a science or two sciences and a language.

The attitude to students was uncomplicated. They made the grade, or failing, repeated the year or got out. If they didn't cut the mustard, they didn't get much sympathy.

There were excellent scholars among them. Hazel McConnell, now Mrs. Hodson of the teaching staff, was vieing with Harry Cross for top honors. "He was brighter," she says. "I could write better." Hazel won the medal.

Harry Cross left with a generation then going to war. In France he entered a dugout to warn his mates of a gas attack, was himself gassed and came home to die—a tragedy, one of many, that struck the High School at that time.

But if there were brilliant students, not all were wedded solely to their books. Gordon "Scoop" Cameron found classes interfering with his rugby, and boys of an unsettled generation found the lure of hill and stream stronger than the call of scholarship. Records list some who played "hookey" three weeks at a stretch.

Athletically, teacher Harry Smith was in his element. Victoria High's hockey team was senior city calibre and enthusiastic enough to pay for its own equipment and chip in to buy ice time for games and practices. Alex Straith was starring in goal, Earl Hall, Neil McDiarmid and Wicky Newitt were capable enough on the ice, and the husky winger from the big McGill team—the new teacher—was a standout at right wing.

The basketball tradition had already started. Frank McNamee, now a doctor, Art Manson, Cec Hay, later Olympic sprinter and Port Angeles dentist, and Frank Stevens formed the nucleus of a squad that beat the Y's Archie and Gus McKinnon, Bob Whyte and Tommy Peden for the city championship.

Those were the days when Patricia Hamilton Smith was registering marks ranging from 82 to 91 in examinations, when Claude Campbell was busy with rugby and basketball, when Herb Davey, now Mr. Justice H. W. Davey of the Court of Appeal, was laying the foundation for later study, when Ben Nickells hadn't begun to think of dentistry and Ray Parfitt had only a son's interest in his father's construction business.

TODAY'S STALWART CITIZENS

Stuart Kenning was a prefect—one of the few students with authority in the school, Vic Sivertz was a quiet boy and good person to have around and Rudyard T. Kipling was not showing the promise in art that his daughter does today.

Principal Harry Smith recalls teaching not only Rudyard Kipling but William Shakespeare (the boys called him Joe) in the same class. Years later he remembers Oliver Goldsmith, more noted for basketball than verse, and Joseph Addison, greater on the track than at the essay.

If the athletes of his early years here were good, the High School principal doesn't gild them too heavily with memory. None of the rugby teams he remembers rivaled that of 1930 when Muzz and Lynn Patrick, Art Chapman, Wally Stipe, Gordie Scott, Reg Bristowe, Bruce Macmurchie, Bob Ferguson, Harry Robson, Ron Upward, Ed Sturrock, Bill Levy, Frank Gribble and Ed Harmston were winning games for the gold and black.

(Tomorrow, the second in this series of three articles will discuss discipline from the H. L. Smith viewpoint.)

Chips: Creative Activity the Only Measure?

BY DAVID BROCK

NOT too long ago, Sir Oliver Franks was saying on the BBC that Britain was still able to show herself a Great Power when she could create the world's finest ballet and run a mile in four minutes and get to the top of Everest and so on. To which George Schwartz of The Sunday Times (London) replied: "I am afraid he has overlooked some recent football results, and I guess he hasn't heard about Constantin Vasilache, a Rumanian lathe operator and hero of Communist labor, who is 46 years ahead of his work quota and has already engaged to start his stint for the year 2000." And by the way, I was glad to see Sir Arthur Bryant giving due recognition to George Schwartz as one of the Finer Things of Life. Too many blokes dismiss him as a mere clown.

Brock

THAT business about a fine civilization having a fine ballet is one more example of the fallacy that the artist is a higher type of creature who builds strong citizenship and enables men to Fight the Good Fight. He teaches men how to be happy and behave well. They feel better and bigger for having bought his wares, nor is this feeling an illusion. They have learnt from him the art of living. That's the theory. And most chaps believe it, as they believe most other romantic nonsense.

I hope you will not write me off as a hopeless philistine, sworn enemy of culture and the arts. It embarrasses me a little to say so, but I probably love beauty as much as you do, in half a dozen of the arts. Perhaps I even love it too much for my own peace of mind.

"He who loves Beauty wisely
Loves her least touch;
She can scourge him with arrows
Who loves too much;
Who turns aside, who lingers,
Who leaves the throng,
She can scourge him with scorpions
Who loves too long."

YOU see? I can even quote poetry to you, fancy that. Even if it is not quite heavyweight stuff (though I can quote that too, so look out . . . stand well back). Mind you, I don't see anything to prevent your loving beauty's least touch just because you also love too much . . . the two things go together more often that not.

I also know several things about culture . . . some of them useful and some not. In two or three of the arts I have been able to take Samuel Butler's advice. He said you should know just enough about culture to be able to distrust it at first-hand, not on hearsay. (You don't remember that in his Note Books? No, it was in some of his uncollected notes. We cultured fellows dig up many curious things.) Sam Butler, incidentally, fooled round with just too many of the arts, so that he was composing organ music when he should have been painting, and painting when he should have been writing, and writing rather bogus biology or bogus archaeology when he should have been writing his semi-fiction or his Notes.

ANYHOW, I don't despise the arts at all. On the contrary, they add more to my life than perhaps they should, making me a dilettante . . . I'd not know about that . . . "dilettante" is something you call somebody else . . . you can't aim it at yourself, the barrel is too long. I don't even despise artists. Naturally, I have met some real stinkers . . . who hasn't? And I dont just mean they would have been stinkers in any other trade; I mean they were all the worse for being artists. But I have liked several who were all the better for being artists, and others whose faults were even more engaging than their virtues (if any). And not only did I like them, and almost love them, buf they usually welcomed me as a brother. So that I am not a crusader against Bohemia at all, or a betrayer of the brotherhood. Anything but.

NEVERTHELESS, my hearties, I can never believe that "creative" activity is the only measure of a nation's virility and ultimate worth. Or even a main one. Lasf year (I forget the date) there was a letter to The Times Literary Supplement from Mr. Ignaz Maybaum on this point. I think he will forgive me for quoting him, since he is a man after my own heart.

He says (in part): "The dread of the loss of creative power, at the bottom of Spengler's and Toynbee's arguments, is made even more fateful through the romantic view that the artist, representing creative man, is the higher type of man. Everyone who is not an artist or is not like an artist is of lesser breed, is a philistine, a bourgeois, a pharisee. The fact is that a civilization is at least equally threatened by too much creative activity as by too little; to quote your reviewer, 'the lesson which Europe needs to learn is not how to create but how to conserve.'

"It is romanticism to see the future of our civilization dépendent entirely on the abundance or the lack of the creative artist. This romanticism is contradicted by a humanism with the message, strongly expressed in Petrine civilization, of the good life. The 'Great City' will die, not when poets and philosophers are scarce, but when justice is violated and mercy ignored."

Fair enough. So go to the ballet, by all means. But do not tell me, on your way home, that you have been making the world safe for my children.

MORE ABOUT ART

A FRIEND of ours got back from an eating expedition. "And how did you like the food in New Orleans?" we asked. She said "Oh . . . (long pause) . . . messy." By golly, we could equal that at home.

Best the World Can Hope for: A Peace of Mutual Terror?

BY STEWART ALSOP From Washington

"THERE is an immense gulf between the atomic and the hydrogen bomb. The atomic bomb, with all its terror, did not carry us outside the scope of human control. . . ."

The words are Sir Winston Churchills, from his brilliant and moving speech to the House of Commons last Tuesday. In these words, Churchill has said in effect what almost every informed American official tacitly recognizes, but hesitates to acknowledge—that the world has passed the point of no return. Even if the will to do so existed on both sides, it is no longer possible to regulate or control the new weapons.

Stewart

While Churchill spoke, American Ambassador Henry Cabot Lodge Jr., Russia's Andrei Gromyko, Britain's Anthony Nutting, and Canada's Norman Robertson were in London, engaged in supposedly secret discussions about atomic control. Churchill was too polite to say that these discussions, of which he took due note, were an exercise in futility.

But this is clearly what he thought. And it is the simple truth.

The reasons are obvious. The old American-sponsored Baruch plan for international atomic control was based on certain assumptions: that the bombs had limited power; that very few existed; that they were extremely difficult to make; that atomic installations could thus be detected and controlled. American official policy on control of the atom is still largely based on the Baruch plan but all the plan's underlying assumptions are now demonstrably false.

EASY TO MAKE

The hydrogen bomb is amazingly easy to make, and very large numbers of bombs have already been made. But the vital difference is in the bomb's power. Nowadays, because of the special characteristic of fall-out, only a handful of bombs delivered on target would be sufficient to destroy the war potential of even such continental powers as the United States and the Soviet Union.

The number required to paralyze the U.S., for example, has been authoritatively estimated as low as twenty-eight. But call it fifty, or even a hundred. The hydrogen bomb, like the atomic bomb, sends out no detectable radiation—there is no way of detecting its presence except by uncovering the actual object itself. So the problem of hiding fifty or a hundred hydrogen bombs is no more difficult than that of hiding, say, fifty or a hundred ten-ton trucks.

This would be no problem at all in the vast reaches of the Soviet Union, or indeed in the United States. Thus there is no agreement imaginable that could assure one side of the divided world that the other side had not secretly retained the means of total annihilation.

No man has given more thought than Churchill to the search for a way out of "this situation both measureless and laden with doom"—indeed, he sometimes seems the only Western leader with the courage to face up to the meaning of the new weapons.

A voluntary agreement to control the weapons clearly now no longer plays a serious part in his thinking.

There was a time when Churchill had the courage to think soberly about another way out. Soon after the first Soviet bomb, Churchill denounced as "silly" the doctrine that a democracy could never strike first; and called for a "resolute effort" to obtain a settlement "on the basis of American atomic strength."

OLD APPROACH GONE

This was a call for a preventive showdown, and the Truman administration may have committed a mortal error when it failed to respond. But the days of the American atomic monopoly are long since passed, and for simple geographical reasons, if for no others, there is no hint of showndown in Churchill's Tuesday speech. Instead, he brilliantly elaborates the theme of a "peace of mutual terror."

But when Churchill talks of a "stage in this story when safety will be the sturdy child of terror," he makes it very clear that this stage will be reached, if at all, only on three conditions.

The first condition is that an aggressor must be faced with the certainty of "crushing retaliation." The second condition is "substantial strength in conventional forces," in order to fight non-nuclear wars—"limited wars with limited objectives." The third condition is the closest possibly "unity . . . between the United Kingdom and the United States."

The first condition is being met, if official assurances mean anything—the magnificent American Strategic Air Command is stronger than ever. But the Anglo-American alliance has been weakened, while American conventional forces have been sharply cut back.

As Churchill likes to say, "I have not always been wrong." And surely his views deserve a most respectful hearing, even in the august National Security Council, now that the new weapons are so clearly "outside the scope of human control," and Churchill's peace of mutual terror is the very best the world can hope for.

DENNIS THE MENACE

"LOOK, MOM! FIRST ONE IN THE NEIGHBORHOOD TO GO BAREFOOT!"

From Our Files

March 7, 1895—A fox terrier left outside the city hall while his master did business inside grew impatient. He leaped and broke the glass in one of the large main doors.

March 7, 1915—The centre of interest on the Eastern Front has shifted with official announcement at Petrograd that a great battle is developing at points west and southwest of Warsaw.

March 7, 1935—The CCF members of the Legislature challenged the government late last evening with a division on the unemployment issue and were defeated 30 to 9. Harold Winch spoke.

MARKED for READING

FIRST NIGHTERS

Audiences for holes in roads are far more faithful and much less critical than theatre audiences, even when the hole is not a particularly exciting one or when the star (foreman, we call him) lacks a strong forceful personality and just sits around waiting for the tea to come to the boil.

—Alan Melville, dramatist and revue writer.

CONSISTENT

I remember a man who took half an hour to choose a tie. I pointed out that it was identical to the one he was wearing. He just said, "Exactly, I never vary."

—Patricia Keevney, British actress who has worked as a salesgirl in New York.

A WOMAN'S OUTLOOK

By RUTH ENKE

Nevil Shute

I AM very pleased because one of the 13-year-olds in our house has just discovered the novels of Nevil Shute. In the past two weeks he has raced through five of them to the detriment of his school homework and farm chores.

Ruth

I know he's reading much too late at night, because I can hear his bedside light click off as I go up the stairs. But I'm pretending not to notice, because I have a very soft spot for any young creature who loves to read.

And I can't help feeling that the novels of Nevil Shute are a very happy choice.

For Nevil Shute is a fine story-teller. His yarns move along at a pleasant speed, and are full of a humorous sanity and a love of mankind. His characters are simple, decent, human people, and they're very, very real.

The backgrounds of his plots are sufficiently modern to attract the modern young.

And the ideas which run through his books are, to my mind, thoroughly desirable in this day and age.

★ ★ ★

For Nevil Shute has little use for class distinction. He has no use at all for racial and religious discrimination. At bottom, he is preaching the brotherhood of man. But he's not preaching it in a preachy kind of way.

When, in "Round the Bend," the hero is told that his compaion, Gujar Singh, will not be accepted by any hotel in the town, Nevil Shute writes, "I was so angry by that time I said they could take their hotel and treat it unconventionally, and went off to sleep with Gujar in the cabin of (the plane)".

That's the sort of stuff that boys of 13 love and understand. Their own language, so to speak. Because boys will try to be men when they think their mothers and womenfolk are not listening.

To date, the 13-year-old has read "Round the Bend," and "A Town Like Alice." He read them first because we own them and they are in the house. From the Bookmobile, we got "Landfall." And I managed to pick up "Chequerboard" and "Pastoral" second-hand.

Right now, half his share of the mother's allowance cheque has been set aside for spending on some of the other Shute novels—"Pied Piper," "Most Secret," "An Old Captivity," "No Highway,' "Ordeal," and "Kindling."

I know that he will read them chiefly for the stories, for the tense drama of the plots, for the parts about planes and ships and aerial transport.

But I am confident that the ideas will make an unconscious impression, too.

For I am certain that no reasonably intelligent teen-ager could read Nevil Shute without picking up a feeling of decency, kindness, and understanding the human race.

From "Chequerboard," for instance, he should learn that there's no basic difference between white and black. He should learn, too, much about Burma.

Because Nevil Shute has used much of what he saw as a correspondent on one of the gunboats of the Burma Navy that went up the Irrawaddy delta to shoot up Japanese vessels trying to escape to the sea. Most of the officers and ratings were brown in varying degrees. "All," says Nevil Shute, were fine upstanding chaps, well-educated and intelligent. There were parties all along the way for their friends and girls whom they had not seen for three long years. It was very difficult to feel that these brown girls, all speaking excellent English, all avid for news of Churchill and Roosevelt, Rita Hayworth, were really any different from the girls at home.

★ ★ ★

Books for the early 'teens are sometimes difficult to find. It's an awkward stage.

For one boy in our house, it has been made less difficult, thanks to the novels of Nevil Shute.

YOUR HEALTH

By DR. WALTER C. ALVAREZ

Pernicious Anemia

Dr. Alvarez is Emeritus Consultant in Medicine, Mayo Clinic, and Emeritus Professor of Medicine, Mayo Foundation.

Occasionally, I still see persons who are somewhat lame because no one quickly recognized the danger signals of a typical pernicious anemia. In the first place, it should be noted that since the disease is hereditary, any person who has one or more relatives who once suffered from pernicious anemia ought to think quickly of this disease whenever he gets to feeling tired and run-down and below par.

Alvarez

Actually, early in life he ought to go to a laboratory and get his stomach pumped and contents analyzed for hydrochloric acid. If then he is found to have plenty of it, he can be pretty sure that he has escaped the curse, and will never get a bad anemia. But if he is found to have absolutely no hydrochloric acid in his stomach, he will know that some day he can get a "primary anemia." He can be the surer of this if he got gray when he was in high school or college. An expert blood man, on examining smears of his blood, maye be able to identify slight changes from the normal.

If the person should at any time get a feeling of weakness, and especially of numbness and tingling in his feet, he should go quickly and have his blood examined. Even if then it looks pretty normal, the doctor will probably inject some liver extract and some vitamin B12. I have had the pleasure of saving a number of these "relatives of the anemic" from severe and permanent lameness by quickly giving them liver extract, before their blood became thin. In these rare cases the destructive changes in the spinal cord and in the nerves appear before there are marked changes in the blood.

DANGER SIGNALS

Many a person says to me, "You are constantly telling us of dangerous symptoms of disease, and this, of course, greatly helps many of us, but you cannot always tell us the danger signals of the particular disease we are worrying about at the time. Where on earth can we get information to tell us when to get excited and run to a doctor, and perhaps, better yet, when we don't have to get worried?"

As I started to write this, in came a man of 55 who has been hoarse for a year. He assumed it was due to smoking, and let it go at that, but his wife was terribly uneasy and finally dragged him to see me.

I sent him immediately to a good throat specialist who found what I feared he would, a little cancer. If the man had only known how dangerous it is to neglect hoarseness in later life, he would not have to lose his voice box and perhaps his life.

The other day a lovely mother brought in her darling little girl who, for weeks, has been urinating too much and losing weight. The child, of course, has a bad diabetes, and immediately I sent her to an expert who will save her life. The mother made me glad because she said she never would have known of the child's terrible danger if she had not picked up somewhere a copy of my book, "Danger Signals of Disease."

ENCEPHALITIS

One of the horrible tragedies in the lives of people comes when a child gets an encephalitis, or an inflammation of the brain. This may be associated with any one of several conditions. It may follow a severe infection with measles, mumps, whooping cough, or chicken pox, or it may be part of an attack of polio.

Doubtless, in many cases, there is an association of meningitis and encephalitis. This is natural because meningitis is an inflammation of the coverings of the brain, and it is easy for the infection to travel inward. Rarely the disease follows vaccination against some disease. This enables a virus, living quietly in the brain, to flare into activity. In a spell the child may develop headache, fever, vomiting and perhaps a little stiffness to the neck or back. There may be marked sensitiveness to light, and there may be much irritability, or much sleepiness, delirium, convulsions, or temporary slight paralyses of certain muscles.

In some cases the child can recover entirely or almost entirely, but in others the child remains retarded and unable perhaps to talk normally.

Similar diseases occur in the cases of adults, and similarly, some recover well while others are left with a Parkinson's syndrome or shaking palsy. The cause is usually a virus. In severe cases, if death comes, this may be a merciful escape.

Unfortunately, as yet, there is no good or definite treatment. We have no drug that will combat the tinier viruses.

WEATHER SYNOPSIS

CITY'S WEATHER RECORD

Sunshine, 1955	169.0 hrs.
Last year	180.8 hrs.
Precip. to date	7.16 ins.
Last year	12.26 ins.

SYNOPSIS—Moist Pacific air now covers all but the south-eastern corner of the province. Temperatures will range above freezing in all regions today.

There is a minor disturbance across the Queen Charlotte Islands which is causing light rain. This storm will move slowly southward along the coast, becoming very weak by the time it reaches the lower mainland tonight or early Tuesday. There will be a few snow-flurries in the northern interior.

DOMINION PUBLIC WEATHER OFFICE 9 A.M. FORECASTS

TEMPERATURES

Valid until midnight Tuesday

VICTORIA—Cloudy today and Tuesday. Occasional light drizzle overnight. Little change in temperature. Light winds. Low-high Tuesday 37 and 45.

WEST COAST—Intermittent rain or drizzle today and Tuesday. Milder. Light winds becoming southwest 20 in exposed areas north portion tonight. Low-high Tuesday at Estevan Point, 38 and 46.

VANCOUVER, GEORGIA STRAIT—Cloudy today and Tuesday. Occasional light rain or drizzle tonight and Tuesday morning. Little change in temperature. Light winds. Low-high at Vancouver and Nanaimo 37 and 45.

YESTERDAY

	Min.	Max.	Precip.
VICTORIA	34	49	
ONE YEAR AGO			
VICTORIA	33	46	.01
ACROSS CANADA			
St. John's	26	39	.01
Montreal	10	31	.09
Ottawa	4	31	.02
Winnipeg	-24	-5	—
Regina	4	17	.04
Saskatoon	9	16	.02
Lethbridge	31	37	—
Calgary	28	43	.04
Edmonton	33	43	.09
Kamloops	18	32	.02
Penticton	20	34	—
Vancouver	33	37	.13
Kimberley	2	39	—
Prince Rupert	40	45	.96
Prince George	32	34	.06
Fort St. John	31	43	—
Whitehorse	26	41	.01
Seattle	32	45	—
Portland	30	50	—
Chicago	5	30	.03
San Francisco	41	68	—
New York	36	41	—
New Westminster	28	39	—

SUNRISE, SUNSET TUESDAY
Sunrise ..... 6.43 Sunset 17.07

TIDES AT VICTORIA
(Pacific Standard Time)

	Time H.M.	Ht. Ft.	Time H.M.	Ht. Ft.	Time H.M.	Ht. Ft.	Time H.M.	Ht. Ft.
7	3.59	8.3	8.04	6.8	13.21	8.6	20.20	3.7
8	3.01	8.4	8.48	6.0	14.17	8.3	20.56	4.3
9	3.18	8.6	9.31	5.3	15.12	7.9	21.31*	5.0
10	3.42	8.8	10.14	4.7	16.14	7.6	22.08	5.8
11	4.06	8.9	10.58	4.3	17.19	7.4	22.33	6.5
12	4.28	8.9	11.43	4.0	20.38	7.3	22.52	7.1
13	4.47	8.9	12.30	3.9				
14	4.59	8.9	13.20	3.8				
15	4.58	8.8	14.17	3.8				
16	4.04	8.8	15.20	3.8				
17	3.55	8.8	16.23	3.7				

TIDES AT POINT ATKINSON
(Pacific Standard Time)

	Time H.M.	Ht. Ft.	Time H.M.	Ht. Ft.	Time H.M.	Ht. Ft.	Time H.M.	Ht. Ft.
7	5.08	14.5	11.02	7.9	16.25	12.9	22.52	4.4
8	5.34	14.5	11.40	6.9	17.24	13.0	23.33	5.3
9	6.00	14.4	12.17	5.9	18.18	13.1		
10	0.11	6.3	6.24	14.2	12.51	8.1	19.10	13.1
11	0.48	7.3	6.47	14.0	13.25	4.7	20.01	13.1
12	1.25	8.3	7.10	13.7	14.01	4.4	20.52	13.0
13	2.03	9.2	7.35	13.3	14.36	4.4	21.47	12.9
14	2.43	10.1	8.00	12.9	15.17	4.6	22.47	12.8
15	3.32	10.8	8.30	12.5	16.06	4.9	23.57	12.7
16	4.53	11.2	9.06	12.0	17.06	5.1		
17	1.08	12.8	7.04	11.2	10.06	11.6	18.16	5.2

SAANICH INLET
To determine tides in Saanich Inlet area: For higher high water deduct 14 minutes; for lower low water deduct 25 minutes; for half-tides (those other than highest and lowest) deduct 32 minutes.

COWICHAN BAY
To determine tides Cowichan Bay area. For higher high water deduct 16 minutes; for lower low water deduct 35 minutes; for half-tides deduct 33 minutes.

Three Offenders In Sidney Court

SIDNEY— Victor Rasmussen, Victoria, who admitted he failed to stop at a stop sign, was fined $5 in Sidney police court Saturday by Magistrate F. G. Baker.

Wesley Jones and Kenneth Thorne, both of Sidney, were fined $2 each and costs of $3 for not having licenses for their dogs.

Rotary President

NANAIMO—John Thompson, former city alderman, was elected Friday as president of Nanaimo Rotary Club. He succeeds James J. Scales.

James Argue, Manitoba Tory MLA, Dies at 66

ELGIN, Man. (BUP)—James Oswald Argue, 66, Progressive Conservative member of the Manitoba legislature since 1945, died at his Elgin, Man., home Sunday. He is survived by his wife, Christina, and three children. Funeral services will be held Tuesday in Elgin, Man.

Mr. and Mrs. Matthew Fagan. (Flett Studio Photo.)

RENEW NUPTIAL VOWS

Couple Celebrates 50th Anniversary

LANGFORD—Mr. and Mrs. Matthews Fagan, Atkins Road, Langford, celebrated their golden wedding anniversary Saturday with a renewal of their marriage vows at a nuptial mass in St. Richard's Church.

Rev. W. J. O'Brien officiated.

A reception and breakfast followed in the parish hall for parishioners and relatives of the couple. It was arranged by Langford subdivision of the Catholic Women's League, of which Mrs. Fagan was the first president.

There were 35 persons present to congratulate the couple, and Fr. O'Brien presented them with a papyrus scroll bearing a special blessing from the Holy Father in Rome. A brother, Patrick Fagan, spoke briefly.

GIFTS PRESENTED

In the evening a party of 40 relatives and close friends attended a dinner and dance at Chez Marcel, where Mrs. Fagan received a pair of earrings and Mr. Fagan a traveling alarm clock. The anniversary cake was cut by Mrs. Fagan.

Their three children, Beernard Fagan of Vancouver and Mrs. E. Peinault and Gerald Fagan of Victoria, attended the celebration. Also present were Joel Fagan, Port Renfrew, and Patrick Fagan, Victoria.

Mr. and Mrs. Fagan—she was Catherine Touze of Wellington—were married in St. Mary's Church, Ladysmith, in 1905. They moved to Victoria in 1906, and settled at Langford in 1914.

CPR ENGINEER

Mr. Fagan started work with the CPR in 1895, and in 1900 drove the train that carried 1,000 miners to work daily in the Ladysmith-Extension area.

He made the first run on the E & N Railway to Courtenay in 1914, and stayed on that run as engineer until his retirement 12 years ago.

A well known figure in sports circles, he played hockey for Lester Patrick, and later took up figure skating. He appeared in skating revues in Victoria, and now is practicing every Sunday for an ice show to be staged in the spring. During the summer he swims daily at Thetis Lake.

Commission Buys Land For New Hall

QUALICUM BEACH — First steps have been taken by the village commission here to secure property at Second Avenue and Primrose Street as a site for a new municipal hall.

Original intention was to build on a smaller property on Second Avenue, adjoining the Qualicum Beach Market and already owned by the village, but this was considered too restricted. Work will proceed as soon as possible.

A letter from the local Chamber of Commerce stated that certain of its members were opposed to the building of the new hall and thought that the money should be expended on roads, public works and other improvements. Commissioners felt the community has known for two years of the plan to build the hall, and noted that a budget of $8,000 in the current year has been approved for the purposes named.

Frank C. Morgan has been appointed to fill the unexpired term of F. L. Brandeis on the Town Planning Commission.

DEEP-SEA SHIPS IN PORT

Victoria (Ogden Point) — Ss. Llanistrant.

Tahsis—Ss. Peter Dale II.

Alberni—Ss. Caledonia Monarch, Norman Monarch.

Cowichan Bay—Ss. Vedby.

Chemainus—Ss. Turebi.

OCEAN MAILS

March 8 — Sierra, Australia and New Zealand.

March 8 — Washington Mail, Japan, Hong Kong and Philippines.

March 14 — Ss. Oregon Mail, Japan, Hong Kong and Philippines.

The Arabs began using linen and cotton rags to make paper pulp about the eighth century.

Plan Now!
EUROPE TOURS
Ask for folders on these expertly-planned escorted tours, covering all favorite routes. Crossings on famous liners.
Heart of Europe Tours
35 days ..... from $ 964
Northern Scenic Tours
49 to 55 days ..... from $1069
6-Country Tours
35 days ..... from $1165
Ideal Tours
53 to 62 days ..... from $1753
Grand Tours
56 days ..... from $1983
Apply to
BLANEY'S TRAVEL SERVICE
920 DOUGLAS STREET
Phone 2-7254

HOUSING PLAN FOR ELDERLY UNDER WAY

NANAIMO (BUP)—A long-term scheme to house elderly citizens has been launched here with a plan involving construction of 26 housing units in nearby Brechin.

Using a "pledge" system to obtain financing, the newly-formed Nanaimo District Senior Citizens' Housing Development Co. will seek an average of $5 per person from the 12,000 residents of the area.

The company has been incorporated under the Societies Act, and ex-Mayor Earle C. Westwood was named president.

The housing units will cost about $6,000 each, exclusive of services.

CAGE SCHEDULE

Saanich Playoffs Open Tonight

Senior C men's basketball teams of the Saanich and Suburban Basketball League open playoff schedules tonight. Sidney meets Butler's Aces and Sidney Coms play Sooke.

Surburban League schedule follows:

PRE-MIDGET BOYS
March 10—Sooke vs. Cordova Bay.
Playoffs: March 17—Sooke vs. Cordova Bay; March 23—Cordova Bay vs. Sooke.

PRE-MIDGET GIRLS
March 9—Cordova Bay vs. Sooke.
Playoffs: March 23—Cordova Bay vs. Sooke; March 31—Sooke vs. Cordova Bay.

MIDGET GIRLS
March 9—Cordova Bay vs. Brentwood.
Playoffs: March 18—Brentwood vs. Cordova Bay; March 30—Cordova Bay vs. Brentwood.

MIDGET BOYS
March 9—Cordova Bay vs. Brentwood.
Playoffs: March 11—Brentwood vs. Cordova Bay; March 16—Cordova Bay vs. Brentwood; March 24—Sooke vs. winner of Cordova Bay vs. Brentwood; March 30—Winner of Cordova Bay vs. Brentwood vs. Sooke.

BANTAM GIRLS
March 10—Sooke vs. Brentwood.
Playoffs: March 18—Brentwood vs. Sooke; March 24—Sooke vs. Brentwood.

BANTAM BOYS
March 16—Cordova Bay vs. Sooke.
Playoffs: March 23—Cordova Bay vs. Sooke; March 31—Sooke vs. Cordova Bay.

JUVENILE GIRLS
Playoffs: March 11—Brentwood vs. Cordova Bay; March 16—Cordova Bay vs. Brentwood; March 24—Sooke vs winner Breentwood vs. Cordova Bay; March 30—Winner of Brentwood vs. Cordova Bay vs. Sooke.

JUVENILE BOYS
March 10—Sooke vs. Brentwood.
Playoffs: March 17—Sooke vs. McMorrans; March 24—McMorrans vs. Sooke.

SENIOR "C" MEN PLAYOFFS
Round A: March 7—Sidney vs. Butlers Aces; March 11—Butlers Aces vs. Sidney.
Round B: March 7—Sidney Coms vs. Sooke; March 17—Sooke vs. Sidney Coms.
Round C: March 15—Pimlotts Transfer vs. Brentwood; March 18—Brentwood vs. Pimlotts Transfer.
Winner of Round A gets bye into final; winners of Rounds B and C to meet in two-game semi-final series.

Winners Announced

SIDNEY — Winners of the Scout telephone bridge here were Mrs. R. J. McLellan, Sidney, and Mr. Joe Lott, East Saanich Road. Low man was Chuck Tyler.

Mrs. Sidney Roberts was high lady in canasta and high man was W. Tripp. Low man was T. Pease, Lockside Drive.

Mrs. D. Butler was convener for the affair.

SINUS USE Lantigen 'B'
useful in obstinate cases
Lantigen 'B' AND PAMPHLET AT YOUR DRUG STORE—START TODAY!
LB-1

Students at James Island Hear Saskatchewan Story

JAMES ISLAND — The story of Saskatchewan and its early history were related to the student body of James Island Public School Thursday by Robert Tyre, radio commentator and newspaperman of Regina.

Mr. Tyre traced the growth of the province from its beginning in 1905 to this year of its golden jubilee. He recalled that in the year it was made a province Saskatchewan farmers produced 26,000,000 bushels of wheat and 47 years later, in 1952, they harvested a record 400,000,000 bushels.

Once entirely dependent on its huge grain industry, Saskatchewan was now beginning to garner a new wealth from oil and mineral development.

Saskatchewan, he said, is 761 miles long from the international boundary to where it borders the Northwest Territories in the north, and although a great many people not familiar with the province have the idea that it was all flat, bald prairie, this was not the case.

Mr. Tyre took his young audience on a journey through the prairie wheat fields of the south, to the forest regions and commercial fishing waters of the northwest and on to the uranium mines of the far north.

He sketched some of the highlights of the province's earlier history: The Northwest Rebellion of 1885 when Indians and Metis under Louis Riel rose in armed revolt against the government of that day; the year 1876 when Sitting Bull and his warriors fled to Saskatchewan after defeating American troops under General Custer at Little Big Horn in Montana. That same year, Mr. Tyre said, the first mounted police force to come west made its historic march from Dufferin in Manitoba to Fort Whoop-Up in Alberta to bring law and order to Canada's untamed west.

Mr. Tyre is the author of a recently published biography, "Saddlebag Surgeon," the story of a pioneer medical man, Dr. Murrough O'Brien of Qu'Appelle, Sask.

AOTS Secretary Will Tour Island

R. D. Poole, Vancouver, executive secretary of the National Association of AOTS clubs, will spend from March 21 to 28 on a Vancouver Island speaking tour.

His engagements will be as follows: Esquimalt, March 22; Duncan, March 24; Courtney, March 25.

On the week-end of April 1, in company with senior officers of the Vancouver Island AOTS council, he will visit the Albernis and other up-Island centres.

Norman S. Cull
OPTOMETRIST
609 Fort
Eyes Examined.
Prescriptions Filled.
Optical Repairs.
For appointment Phone 3-6062

King Richard might have said My Kingdom For a Paper Mate Capri 3.95
WITH THE NEW SILVERED TIP FINE POINT
PM 2-55

EASTER GREETINGS
At the English Sweet Shop you can place your order for Cadbury and Fry chocolates to be delivered anywhere in the British Isles in time for Easter. There are several parcels to choose from—such as a 2-lb. double layer fancy gift box MILK TRAY containing assorted chocolates for only $2.75 total cost to you. And for a few cents more we can have parcels delivered to the continental countries. Actually we can supply this service all year round from
"The Sweetest Shop In Town"
THE ENGLISH SWEET SHOP
738 YATES STREET
Near Odeon Theatre Open Evenings

Enjoy the freshest coffee in town
AIRWAY
FRESH ROASTED IN THE WHOLE BEAN—Airway's mellow flavor is tightly sealed in the world's finest package—the whole coffee bean!
FRESH GROUND THE MOMENT YOU BUY—you know Airway is truly fresh, because you grind it yourself at your Safeway store!
COSTS LESS PER POUND, TOO—Airway's roaster-to-store delivery system and store-grinding saves you up to 10¢ a pound over other leading coffees!
the MELLOW coffee in the YELLOW bag

AT SAFEWAY

LONE SPACEMAN

DICK TRACY

NANCY

BUZ SAWYER

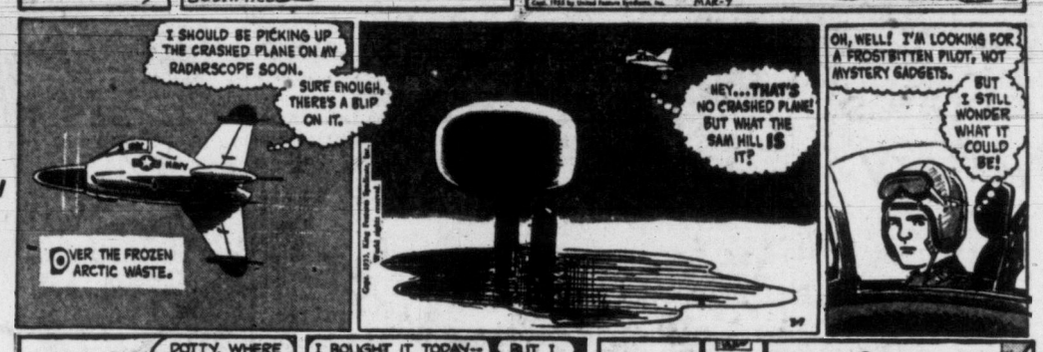

DOTTY

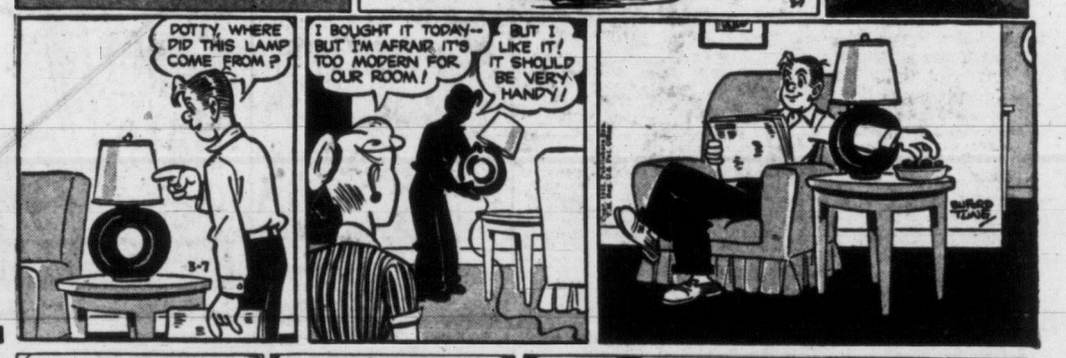

MARK TRAIL

BUGS BUNNY

ALLEY OOP

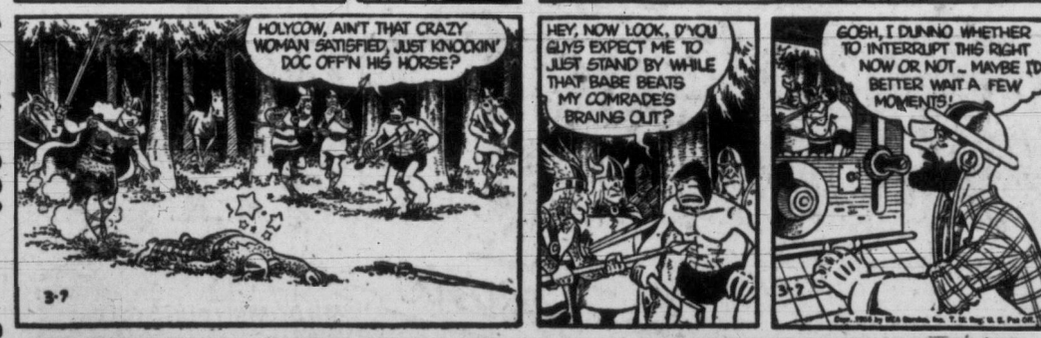

ORPHAN ANNIE

KING AROO

OUT OUR WAY

BOARDING HOUSE

MARTHA WAYNE

AROUND HOME

LONG SAM

PENNY

Brando Plans to Wed Josiane Next Summer

Muscular Actor Announces Marriage Plans; Will Attend Academy Awards

By BOB THOMAS

HOLLYWOOD (AP)—Marlon Brando plans to marry Josiane Mariani this summer.

He will attend the Academy wards—and in a tuxedo.

He didn't decide he wanted to be an actor until a year ago.

These are some of the facts uncovered in an interview with the muscular star, who is considered the kingpin in the acting field today. Nominated for an Oscar for the fourth year in a row, he appears to have his best chance of winning this year. He's up for "On the Waterfront."

Brando, who will be 31 April 3, now is preparing for his first musical, "Guys and Dolls." I met him in his dressing room at Samuel Goldwyn studios.

When I started throwing questions at Brando, he answered them all articulately and with colorful language.

SUMMER WEDDING

What about his engagement to Miss Mariani, the daughter of a French fisherman?

"We plan to get married this summer," he replied. "I don't know exactly where the marriage will take place."

And the reports he was courting other girls?

"So much baloney."

Far from scoffing at the Academy awards, he plans to attend the March 30 event at the Hollywood Pantages Theatre. He'll appear in a soup and fish, Yes, he owns one.

Does he hope to win?

"Well, I'll tell you," he replied. "I think it's just as flattering to be nominated as it is to win. You are nominated by 13,000 people, fellow actors. The final awards are voted by maybe 1,300 members of the Academy.

"Sure, it's an honor, and it's very pleasant to know that your work is appreciated. But I haven't thought much about winning or losing."

MAKES CONCESSIONS

What with owning tuxedos and homburgs? It looked as though the Omaha-born actor's dress habits have changed.

"I'm not so much at odds with general conventions," he admitted. "If you're going to live in society, you have to make concessions.

Even the wearing of clothes is a concession. You can't fight these things or people will beat you to death."

"And you can understand it. When you challenge their stand, you strike at the very heart of their existence. There's nothing to do but pay the price for living in society."

I asked if he could remember when he first wanted to be an actor.

"About a year ago," he replied.

"That may sound ridiculous, but it's true.

ACROSS

1 Vatican City is the home of the Roman Catholic —— (pl.)
6 It is situated in ——
11 Cylindrical
12 Repudiates
14 Younger
15 Acquires knowledge
16 Be sick
17 Contend
19 Peer Gynt's mother
20 Slim
24 Affray
27 Highways
31 Amphitheatre
32 Feminine appellation
33 Golfer, Sam ——
34 Irritator
35 Witness
36 Birds' homes
37 Enclosed
41 Exclamations of surprise
44 Circle part
45 Age
48 Keep
51 Incursionist
54 30 (Pr.)
55 Pertaining to the Andes
56, 57 The —— ——is part of the police force of Vatican City

DOWN

1 Persian fairy
2 Verbal
3 Footlikfe part
4 Summer (Fr.)
5 Vatican City ——s the Roman Catholic Church
6 Sauntered
7 Gold mound
8 Collection of sayings
9 Italian coin
10 Yearns
13 Compass point
11 Beverage (slang)
18 Vatican City is —— the environs of Rome
20 Legislative body
21 Heavy
22 Type of fur
23 Bellowed
24 Spar
25 Sea eagle
26 Dregs
28 Heavy boats
29 Viands
30 Indian weigl
38 Walking sticks
39 Area measure
40 Rawboned person
41 Table morsel
42 Pronoun
43 Meat dish
45 German river
46 Peruse
52 Babylonian sky god
47 Scottish alder tree
49 Blackbird
50 Belonging to it
53 Mrs. Eddie Cantor

Answer to Previous Puzzle

180 MOOSE KILLED BY TRAINS IN ALASKA

ANCHORAGE, Alaska (AP) — The Anchorage Times says 180 moose have been killed by trains so far this season because of their fear of deep snow.

The moose knows if he jumps into deep snow he is easy prey for wolves. He likes a cleared area where he can run or whirl and fight with feet and horns.

Th only cleared area around is the railroad tracks, so the moose congregate there.

Tyro Vigor Enlivens Islander Art Show

Provocative Art Gallery Exhibit Includes Both Pros and Newcomers

By AUDREY ST.D. JOHNSON, Times Art Critic

A jury show of Vancouver Island artists' work, which now occupies all galleries at the Arts Centre, Moss Street, provides much of interest for contemplation and discussion.

Side by side with the acutely channelled craftsmanship of experienced professional artists we have, for example, the largely undisciplined and uninhibited expressions of newcomers to the realm of brush and pigment.

And one point emphasized by this juxtaposition is that vigor and sincerity, which sometimes desert the too conscious craftsman, are elements that are almost never missing with the tyro.

The happy fusing of technical skill, perception and vitality are to be found in several paintings, notably in William West's competent handling of elements of form and design and striking color harmony, entitled "Rusted Object." And again in the bold, free treatment of Jan Zach's "Still Life," which seems to glow with captive light and in which fluid, rhythmic lines are cunningly understated.

SENSITIVE, STRIKING

Mrs. E. C. Lewis's oil, "On Wharf Street," is sensitive and striking in color, and if somewhat derivative, suggests an inquisitive and exploratory art consciousness.

There are few portraits in this show, but those that are hung are the able products of professional and widely known painters. Two, by Ina D. D. Uhthoff and Will Menelaws, are in oil; and one, a charming pastel, is by Elizabeth Goward.

"In the Dutch Gardens" is a lovely glowing water color by Owen Goward. Another airy and translucent treatment of a floral subject is the work of Unity Baile.

A monotype by Hubert Siebner is subtle, yet has the naivete of an ancient cave drawing. There is a tempera composition by Louis Davies that is most pleasing in color and arrangement.

There seems to be some lack of true distinction or of any work that is genuinely significant, but nevertheless the exhibition has much merit for it infers a general determination to depart from the too-well-trodden path and the realm of the strictly representational forms.

It also presents some promising work by youthful artists who are making their first appearance in a show of this calibre. Considerable ability is revealed in the work of Ann Kipling and Diana Parsons, both of whom are students.

This show's chief weakness lies in the inability—or perhaps the disinclination — of many hopeful artists, to buckle down to the conquering of problems and obstacles. Or possibly to the rather wide misconception, that modern styles and ideologies in art, do away with the necessity of mastering technique.

TODAY!
At 1.13, 3.23, 5.80, 7.40, 9.50
BUD AND LOU...
IN THE MOVIES' MADDEST DAYS!
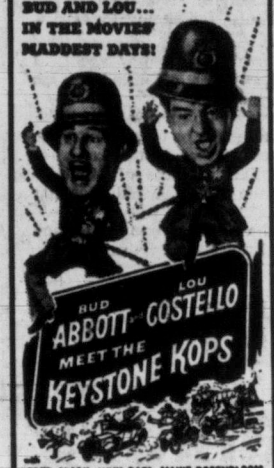
BUD ABBOTT LOU COSTELLO
MEET THE KEYSTONE KOPS
with FRED CLARK · LYNN BARI · MAXIE ROSENBLOOM
ODEON

P

a staunch old friend

LAMB'S Navy Rum
100% DEMERARA

This advertisement is not published or displayed by the Liquor Control Board or by the Government of British Columbia

24-HOUR SERVICE
4-9331
BLACK AND WHITE TAXI

GARY COOPER BURT LANCASTER

VERA CRUZ
COLOR BY TECHNICOLOR
SUPERSCOPE
Released thru United Artists
STARTING WEDNESDAY
ODEON

GREATER VICTORIA SCHOOLS DRAMA FESTIVAL
MONDAY, MARCH 7 to SATURDAY, MARCH 12

Monday, 2 P.M.— Quadra Elementary School
- Snow White and the Seven Dwarfs
- The Happy Man
- The King's Great Toe

Monday, 7.30 P.M.— S. J. Willis Jr. High School
- The Courting of Marie Jenvrin
- Mystery at the Old Fort
- Alexander Proposes

Tuesday, 2 P.M.—George Jay Elementary School
- Many Moons
- The Man in the Bowler Hat
- The Foolish Princess

Tuesday, 7.30 P.M.— Oak Bay Jr. High School
- The Robe of the Galilean
- The Knave of Hearts
- Conflict
- The Quiet Home Wedding

Wednesday, 2 P.M.— Doncaster
- The King's Cream Puffs
- Pyramus and Thisbe
- Sunday Costs Five Pesos

Wednesday, 7.30 P.M.— Mt. View High School
- The Happy Man
- The King's Messenger
- The Marriage Proposal
- It's Autumn Now

Thursday, 7.30 P.M.— Esquimalt High School
- Antic Spring
- The Old Lady Shows Her Medals
- Antigone

Friday, 2 P.M.— S. J. Willis Jr. High School
- The Day Is Bright
- Nix-Nought-Nothing
- Two Crooks and a Lady

Friday, 7.30 P.M.— Oak Bay Jr. High School
- Alice in Wonderland
- The Pie and the Tart
- Sad About Europe
- Today of All Days

Saturday, 8 P.M.— Oak Bay Jr. High School
- Three good contrasting plays chosen to be repeated by the Adjudicator.

TICKETS AT KENT'S RECORD DEPARTMENT AND AT DOORS
MONDAY TO FRIDAY—ADULTS 50c—CHILDREN 25c
Saturday Honour Performance, All Seats 75c

Two FOR THE Show

By PHIL LEE

AA—Oscar Class
BB—Worthwhile Afternoon
A—Don't Miss
B—For a Rainy
C—To Put in Time

(A) "TWO LOVES HATH BARBIE": (Dominion, starts Tuesday): Foes of easier divorce laws have a fierce ally in this powerful British production that subtly and realistically presents what happens to the children when the parents finally decide that divorce is the only solution to their marital unhappiness.

Softly beautiful Valerie Hobson is the mother of three. Her husband, Philip Friend, is a too-hard working young barrister out for his "silks" and money. Married for 16 years they happily fought adversity until on the threshold of success. Quite suddenly, about two years before, the laughter goes out of their marriage and petty tiffs grow into violent quarrels. Although they become desperately unhappy divorce never seriously enters their heads until one day their lifelong friend "Uncle Bill" (Norman Wooland) takes mummie out to an afternoon movie and afterwards professes love for her and suggests divorce and marriage. The wife scoffs but that night, after a bitter quarrel with her distraught husband, when he flings Uncle Bill in her face, they decide to end their marriage. She later agrees to wed the man who asked her.

★ ★ ★

IT IS THE HOLIDAY SEAson and the children are about to be packed off to boarding school. The eldest, a near teen-ager, is deliriously excited when she hears about the divorce. She plans to play one man against the other, Daddy for a bicycle, Uncle Bill for a pony. The youngest, wee Mandy Miller (last year voted the world's outstanding child actor), is frightened to death at the enormity of it all. And the boy—but too much of this and it will spoil the plot and suspense for you, so we will stop right there.

★ ★ ★

"TWO LOVES HATH BARbie" (known as "The Thin Edge of Divorce" in the U.S.) is not quite a perfect picture. For instance, the plot is unsatisfactory when it allows the wife suddenly to make up her mind to marry Bill when it appeared she never thought of him seriously over the years. But, in summation, the flaw is a very minor one and in no whit spoils the over-all excellence of the drama.

In short, this is a first-rate motion picture, intensely interesting and superbly acted. Better still, it treats an adult subject in a satisfactorily adult manner. If you see it you won't soon forget it.

HARDY SPECIMENS

Willows, from small shrubs to mighty trees, are found in every soil from the equator to the Arctic.

REPAIRS
NO DOWN PAYMENT
6 TO 24 MONTHS TO PAY!
BRITISH AUTO CENTRE LTD.
WALTER WHITE, PRESIDENT
971 Yates 2-8141

Tillicum OUTDOOR THEATRE
NOW OPEN
WEEK ENDS ONLY
ADMISSION:
FRIDAY 50¢ — SATURDAY 60¢

STARTS TONIGHT
J. ARTHUR RANK Presents
"FORBIDDEN CARGO"
A Thrilling Drama of International Drug Smuggling
Featuring
Nigel Patrick - Terence Morgan
Jack Warner - Greta Gynt
Selected Short Subjects Including
"QUEEN'S NAVY"
Complete Program 6.45 - 8.46
Feature Starts 7.22 - 9.23
OAK BAY
Temple of Refined Entertainment and Education

TONIGHT and TUES. ONLY
"MR. SCOUTMASTER"

Starring
CLIFTON WEBB
EDMUND GWENN
GEORGE (FOGHORN) WILSON
CARTOON AND SELECTED SHORTS
Box Office Opens 6.30
2 Complete Showings 6.50 and 9.00
Where Sound Sounds Better!
FOX
A Picture That Pleases!
HILLSIDE AND QUADRA
PLENTY OF PARKING SPACE

STARTS WEDNESDAY
"BRIGADOON"
In CinemaScope with Stereophonic Sound

Rocker Zanies Decide Winner By Coin Toss

Two Tie After 73 Hours of It

ROBERVAL, Que. (CP)—The Roberval rockerthon, by all odds the zaniest of fads ever to sway this Saguenay River district, ended Saturday afternoon in a dead heat—or dead rock

Lionel Marchand and Jacques Fortin, last of 12 optimistic oscillators who started the endurance test at 2 p.m. Wednesday, quit their rocking chairs together.

They were glassy-eyed and trembled a bit but still able to laugh and joke after 73 hours 21 minutes and 50 seconds of rocking to nowhere.

They decided to determine the official winner by the toss of a coin. Marchand won.

At midnight Friday only four of the 12 starters were left. Three hours later Aurelien Perron, who had knitted a scarf as he rocked, burst into tears and quit. At 6.30 a.m., Marcellin Voisine tossed a coin to decide whether or not to quit. The coin rolled away and Voisine pursued it. The judges ruled him out.

USED CAR?
WILSON MOTORS!
Yates at Quadra

Memorial Arena Schedule

MONDAY, MARCH 7
7.00- 8.30—Patch Session
10.00-11.00—Cougars
3.00- 5.00—V.F.S.C. General
8.30 p.m.—C. & C. vs. Nanaimo

TUESDAY, MARCH 8
7.00- 8.30—Minor Hockey
10.00-11.00—Cougars
11.30- 1.30—Naden
1.30- 2.30—Beginners
3.30- 5.30—Public Skating
3.30- 5.30—Beginners
5.30- 6.45—Minor Hockey
8.00-10.00—Public Skating
10.00-11.00—Girls' Hockey Practice

TODAY!
At 1.00, 3.14, 5.19, 7.24, 9.30
AT REGULAR PRICES!
On Wide Screen
DAVID NIVEN
YVONNE DE CARLO
BARRY FITZGERALD
in
Tonight's the Night
Wow!
COLOR BY TECHNICOLOR
CAPITOL

COMING SOON!
ALAN LADD
IN
"THE BLACK KNIGHT"
IN TECHNICOLOR

FOTO-NITE TONIGHT
TOTAL OFFERS $1225
1st—$500.00
2nd—$500.00
3rd—$225.00
OF THE FOUR NAMES SELECTED TONIGHT YOURS MAY BE ONE OF THEM . . . SO BE SURE TO BE AT THE ATLAS FOR FOTO-NITE
AND
ON OUR GIANT WIDE SCREEN IN COLOR—
Every Circus Wonder! Mickey Spillane Thrills . . . Bringing You Every Bullet—and—Blonde Escapade That He's Famous For . . . in
CINEMASCOPE
CLYDE BEATTY AND HIS GIGANTIC 3-RING CIRCUS
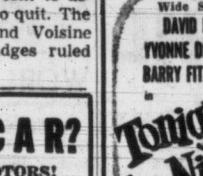
MICKEY SPILLANE HE'S A MOVIE STAR NOW!
RING OF FEAR
PLUS—A Delightful Heart-Warming Story Packed With Laughs and Comforting Thoughts!
RALPH RICHARDSON Star of "Outcast of the Islands" and "Breaking the Sound Barrier"
MARGARET LEIGHTON of "The Winslow Boy" and "Home at Seven"
"The Holly and the Ivy"
With CELIA JOHNSON
A FAMOUS PLAYERS THEATRE
Atlas

Denise Mara Displays Maturity, Tone Production in Piano Recital

BY PETER MATTHEWS

A Victoria-born pianist, who plans shortly to leave for Europe where she will continue her studies, Denise Mara was presented in recital at the Arts Centre recently, by the Victoria Chapter, Royal Conservatory of Music (Toronto) Alumni.

Miss Mara, who has been studying for several years with Jan Cherniavsky, and makes her home in Vancouver, is a sensitive pianist with technical maturity and musicianly qualities that hold forth great promise for a successful career.

Playing a well balanced program, she gave great pleasure with her unaffefcted performance, classic style and close attention to detail in Haydn's Sonata in C Major, and the effectively contrasting Batch-Siloti Organ Prelude in G Minor. In the Bach-Tausig Toccata and Fugue in D Minor, she obtained fine organ effects and was especially proficient in the Fugue.

Gaining more assurance as she approached the middle portion of her program, she seemed to find herself fully in the unusual Grieg Ballade, which is actually a set of variations on a Norwegian melody. There were fine nuances and subtle colorings throughout, the many moods inherent in the composition being happily realized.

It was in the latter work, and in the ephemeral Debussy and romantic Chopin groups that one was fully aware of the young artist's lovely tone production. There was no suggestion of hardness at any time, no matter what degree of forte she used.

STARTS TOMORROW
Presenting Another Outstanding British Production . . . A Picture With a Wonderfully Warm Glow . . . Beautifully and Very Movingly Acted!
REMEMBER NOEL COWARD'S "BRIEF ENCOUNTER"?
Here's another candidly outspoken and tender story of a wife, her husband and the OTHER MAN!...

VALERIE HOBSON
"Two Loves hath Barbie"
CO-STARRING
PHILIP FRIEND
Star of London's West End and Theatre Guild, N.Y.
NORMAN WOOLAND
MANDY MILLER, brilliant star in the title role of "Bandy", and with Alec Guiness in "Man in the White Suit". JANETTE SCOTT, Star with James Stewart in "No Highway in the Sky". JEREMY SPENSER, Co-Star with Claudette Colbert and Jack Hawkins in "Outpost in Malaya".
COMPANION FEATURE ATTRACTION
THE MUSICAL THRILL OF YOUR LIVES . . .
THE NEW CARUSO HIT!
The UNTOLD intimate story of his most PASSIONATE years! his most GLORIOUS songs! his most EXCITING escapades!
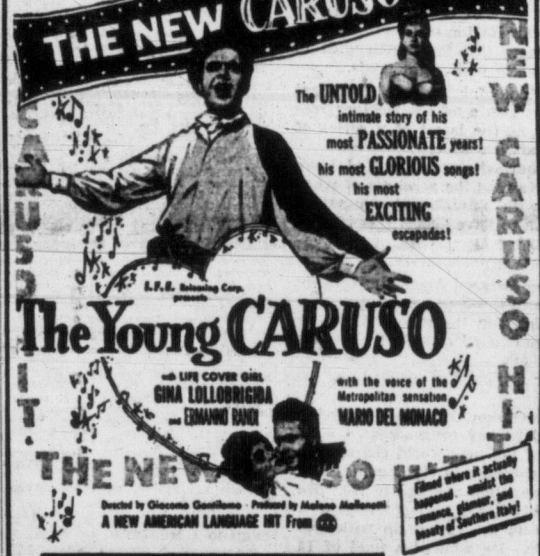
The Young CARUSO
with LIFE COVER GIRL GINA LOLLOBRIGIDA and EDMUNDO RANDI
with the voice of the Metropolitan sensation MARIO DEL MONACO
Directed by Giacomo Gentilomo · Produced by Mahana Mallenotti
A NEW AMERICAN LANGUAGE HIT From
Filmed where it actually happened, amidst the romance, glamour, and beauty of Southern Italy!
Dominion
A FAMOUS PLAYERS THEATRE
NO ADVANCE IN PRICES

ENDS TONIGHT—TWO TECHNICOLOR HITS
A Thrilling Action Packed Drama of the Flaming West
"THE SILVER LODE"
JOHN PAYNE - DAN DURYEA
LIZABETH SCOTT
Plus—Walt Disney's
"STORMY"
The Heart Warming Story of an Unwanted Colt

AVOCADO

Maurice Humber

I'm dispatching this, I really am,
From an Auto Court in Bellingham.
We blew in here a little while back,
On a fancy flight in the Pontiac.
I'm scribbling this, to kill a half-hour,
While the G.F.'s in there, having a shower.
These beds are foam, the spreads are white,
And over each bed is a bullet light.
We sell these pillofoam mattresses for 49.50

We've the slickest bathroom I've ever seen,
With all the fixtures in apple-green.
"This water," she hollers, "surely pours,
And don't you L-O-V-E these sliding doors??"
"Yep," I said, "it's a four-star winner,
But speed it up, let's go have some dinner."
We found "The Leopold," away up the street,
"Boy," I smacked, "I can really eat."
We ordered steaks, with mine hash-brown,
Then we went out . . . and did the town.
By that I mean some very fast hopping,
The G.F.'s just crazy . . . 'bout window-shopping.
'Specially dress shops, & stores full of shoes,
So here, dear readers, are some flash-fashion clews.
The new bags are spring baskets, flowered & white,
And SHOES . . . Avocado . . . are the No. 1 sight.
Skirts & dresses I saw by the score,
The latest they call . . . for "Ship 'n' Shore."
We toyed with a movie, but didn't go in,
Saw tons more shoes, till I was all-in.
Back at the Court, I got in the glass stall,
Then I wandered about on their "wall-to-wall."

You can have wall-to-wall carpet from us at 6.95 a yd.—real soft
Then I sank in the foam, with the radio on,
Switched off my light, & then I was gone.
I dreamt about shoes, I went on a hike,
In flatties, platforms . . . and the new needle-spike.
I awoke in a sweat, I'd had a night-mare,
"She" was still reading . . . so peaceful-like there.
"THANK HEAVENS!" I sighed, "that dream just a shadow,
'Cause I'd bot some new boots, and I'd bot AVOCADO."
HUMBER'S
FURNITURE WAREHOUSE
"Going Places"

Suspense in CinemaScope
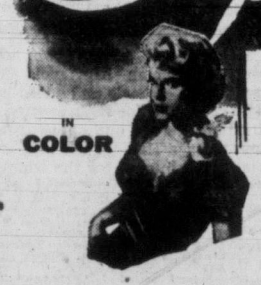
IN COLOR
HERE'S M-G-M's SUPREME SUSPENSE-DRAMA about a stranger in a town that hid its shame in a reign of terror!
A man's name on a slip of paper brings you to Black Rock—hot, dusty, on the road to nowhere . . . you walk down the street and smell the fear and hate . . . suddenly you realize this whole town is guilty . . .
GUILTY OF WHAT?
BAD DAY AT BLACK ROCK
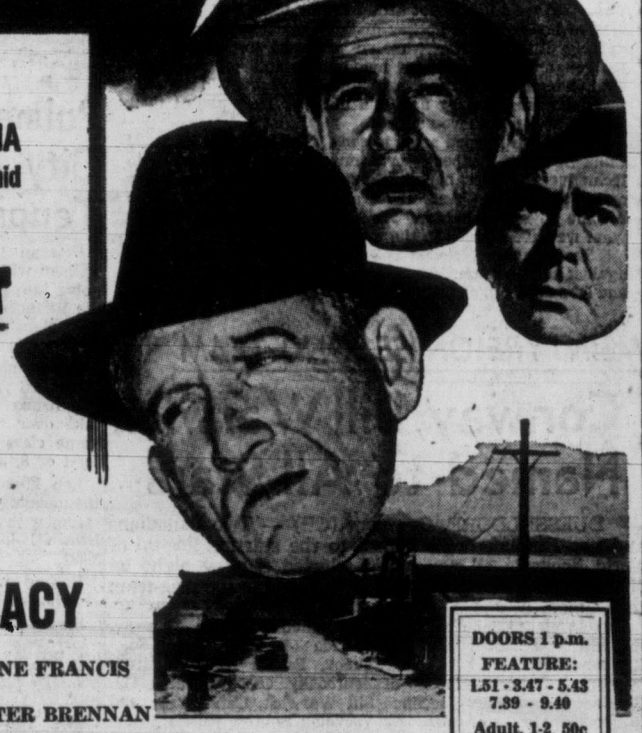
Starring
SPENCER TRACY
ROBERT RYAN • ANNE FRANCIS
DEAN JAGGER • WALTER BRENNAN
EXTRA—IN CINEMASCOPE!
TOM AND JERRY CARTOON "TOUCHE PUSSYCAT"
and "ABOARD A JET CARRIER"
PLUS TIMES-WARNER NEWS
DOORS 1 p.m.
FEATURE: 1.51 - 3.47 - 5.43 7.39 - 9.40
Adult, 1-2, 50c 2-5 60c, 5 on 85c
Students 50c
Children 25c
Royal
STARTS TODAY

RUSSIANS DEJECTED LOT AFTER ONE-SIDED DEFEAT; GERMAN FANS CHEER CANADIANS

Penticton V's Capture World Hockey Title

BY ARCH MACKENZIE
Canadian Press Staff Writer

KREFELD, Germany (CP)—Penticton V's outplayed and out-manoeuvred Russia's defending champions Sunday to regain the world hockey crown for Canada with a decisive 5-0 victory.

The helmeted, red-and-white uniformed Russians were a dejected lot as the Canadians received the championship cup. The cinderella Penticton crew later drank beer from it.

After the first period, there was no doubt who would win. The only question was by how much. Mike Shabaga and Bill Warwick, veterans of many a playoff game, were the big men in the clutch as each picked up a pair of goals. Captain George McAvoy scored the fifth goal to climax the one-sided battle.

An overflow crowd of almost 10,000 fans including many Canadian soldiers and airmen turned Krefeld's Rhineland-Halle into a madhouse. Even the Germans, who booed the Canadians for rough "Canadian style" hockey in previous games, joined the Canadian supporters in the wild cheering.

The spectators raised a tremendous din with their assorted noise-makers and took up Penticton's battle cry, "Go V's Go."

After the referee blew the final whistle, spectators poured on to the ice and hugged the Canadians. It took 10 minutes to restore order for the trophy presentation.

The Canadian strategy was so iron-clad that the leading Soviet player, 32-year-old Vsevolod Bobrov, never got a shot on goal as the Russians were shut out for the first time in the two world tournaments they have entered.

One of the most down-heartened players was Nikolai Puchkov, the regular Soviet netminder and one of the 15 holdovers from last year's championship team. Puchkov, last year's leading tournament goalie, was pulled out shortly after Penticton scored its last two goals in the first 2½ minutes of the third period.

Puchkov looked very sad as he skated off the ice and was replaced by sub-goalie Grigory Krychan.

But for young Ivan McLelland it was a day of glory. For the 24-year-old goalkeeper from South Porcupine, Ont., was one of the big reasons why Penticton produced the best defensive as well as offensive hockey in the 10-game tournament.

Backed by the able support of such defense stalwarts as Kevin Conway and McAvoy, the stocky McLelland chalked up four shutouts in eight games and allowed a total of six goals and a .75 average.

Puchkov, with the next best goals-against average, allowed 1.3. The Russians just didn't have the hockey savvy to cope with the Canadians.

"We outsmarted them, outskated them, outpassed them and outplayed them," said Bill Warwick in a dressing room atmosphere cracking with happiness and relaxed nerves.

It was a triumph for the way hockey is played in Canada.

And it put Canada's international hockey reputation back where it was before Russia took the world title in her first try last March in Stockholm. Canada sent over Toronto East York, a senior B team, and it lost to the Russians, 7-2.

The Russians tried one rigid attack pattern and when this failed they were lost. They let their wingers handle the puck as they moved down the ice. After crossing the attacking blue line the Russians invariably passed to their centre.

The Canadians soon solved the attacks, nipping off the Russians around the blue line by concentrating on the wingers.

The Russians seemed to suffer most from lack of vigor and bite. They worked a cross-rink pass effectively and their wingers looked pretty fair. They gave goalie McLelland a couple of close calls, and defenseman McAvoy cleared the rebound of a hot Russian shot in the second period when the Canadian netminder was out of position.

The victory gave Canada its 15th world championship. The Canadians won the first tournament, held in 1924.

The V's took the lead in the fourth minute of the opening period on Shabaga's first goal.

Bill Warwick made it 2-0 early in the second period with his first goal, which was tainted. Billy fired a bullet-like drive at the Russian goal. The puck hit the stick of Russian defenseman Nikolai Sologubov and bounced into the net and Warwick let out a whoop.

Shabaga took a pass from Jimmy Fairburn and scored No. 3 at 11.29.

The Russians became disorganized in the third period when Warwick scored after 32 seconds and McAvoy got the fifth and last goal at 2.22.

The crowd, which included 1,500 Canadian soldiers and airmen from nearby bases, lent the kind of color that made the game one of the best sports attractions in West Germany in years. Tickets were sold out months ago at premium prices.

"Boy, did it feel good to have that crowd behind us!" said defenseman Jack Taggart.

Canadian servicemen and other well-wishers jammed the dressing room to offer congratulations. "We worried and worried and worried," said Fairburn, the skinny forward.

Shabaga commented:

"That third goal was the one I was happy about. I knew we had them then. It helps to start off ahead because then the pressure is off."

Jack McIntyre, in bed Saturday with an attack of influenza, played a whale of a game, although he breathed oxygen from a portable container between dashes on the ice.

Tommy Moore, brother of Dickie Moore of Montreal Canadiens of the NHL, watched the game and said later that the V's play was near perfect.

"Actually they just skated the Russians into the ice and knocked off the right men with bodychecks," he said.

HOCKEY HIGHLIGHTS

(Compiled From AP, CP, BUP and Reuters Dispatches).

Both Western and Communist newspapers today praised the Canadian Penticton V's against the Russian championship.

West German newspapers said the Canadians "fully deserved" their win over the Russian "robot men." The Krefeld West Duetsche Zeitung said "The Pentictons were stronger, faster, better. Their teamwork was superior to the Russians but their greater toughness brought the decision."

The Duesseldorf Der Mittag wrote "The Canadians played with all permitted and unpermitted means. Yet they fully deserved the victory. Their play was more rational and to the point, tougher and quicker than the Russians. Toward the end the Russians' co-operation and teamwork collapsed."

And in Krefeld, scene of the match, 43-year-old Babich, star Russian player, was so angry at his team's defeat he broke four hockey sticks over his knees and threw his skates out a hotel window.

Hotel employees who watched him said the Russian shouted "I never want to play ice hockey again."

Vlastimil Bubnik of Czechoslovakia won individual scoring honors in the world hockey tournament ended Sunday. Bill Warwick of Canada was second.

Bubnik scored 16 goals in eight games, more than half of them in week-end games when the Czechs swamped Poland 17-2 and Finland 18-2.

Warwick got a pair of goals against Russia to boost his total to 14. Vladimir Zabrodsky of Czechoslovagia was third with 13 goals while Slavomir Barton of Czechoslovakia and Hans Oeberg of Sweden were tied for fourth with 10 each. Jack McIntyre finished sixth with eight goals.

Ace Russian forward Vsevolod Bobrov, who didn't get a shot on goal as his teammates took a 5-0 shellacking from Canada's Penticton V's Sunday, is the latest of a series of distinguished victims of the Warwick whitewash.

National Hockey League sharp-shooters like Ted Lindsay and Harry Watson must have read the accounts of what happened to Bobrov Sunday with reminiscent sympathy. They remember what it was like to have Grant Warwick in their hair.

★ ★ ★

Twice in one minute Russian forward Alexander Uvarov broke his stick and had to skate to the bench for a new one.

As Uvarov replaced his stick for the second time, he was greeted by a voice from the packed stands of Krefeld's Rheinland-Halle:

"No sabotage — just inferior Communist production."

★ ★ ★

Ivan McLelland of South Porcupine, Ont., was by far the outstanding goalie of the world hockey tournament.

The 24-year-old netminder of the new world champions, Penticton V's, chalked up four shutouts in eight games and finished with an amazing goals-against average of .75. He allowed a total of six goals and only two in his last five games.

Russia's Nikolai Puchkov was the runner-up with two shutouts and an average of 1.62. He allowed a total of 13 goals.

★ ★ ★

The familiar voice of announcer Foster Hewitt, who for 32 years has broadcast National Hockey League games from Toronto, was beamed across the Atlantic Sunday to give Canadians a play-by-play account of Canada's 5-0 world hockey victory over Russia.

★ ★ ★

Moscow radio Sunday night described the Canada-Russia hockey game as "a fast match, well played, with a few rough episodes in it."

The Russian broadcaster complained now and then of Canadian "roughness," and accused the Penticton team of using "impermissible tricks" after the first goal in the first period. Again in the second period, he said, Canada was "playing it rough" as the Soviet team counter-attacked after their opponents' second goal.

But there were no excuses for the Soviet 5-0 defeat. "Our goalkeeper must be held responsible for Canada's first goal," the commentator declared, and later: "The Canadian defense, unfortunately, is faultless."

★ ★ ★

Georgi Ragulsky, vice-chairman of the Russian All-Union Sports Committee, said: "We are very sure the better team won. But we still are not afraid of any team that plays our kind of hockey. The hockey of the Canadians is something entirely different from what we are used to playing. It's too rough, it is a game of man-to-man and not really the kind of team game it is to us. But I don't want to say that the Canadians won by any foul means. They played their kind of hockey and won with it.

"We have learned some lessons from tonight's game. I think we are still superior in teamwork and at least equal in technique and stick handling, but the Canadians are faster and shoot harder. And, above all, our players have got to become physically harder. We'll we back next year to show what we have learned in the meantime."

Team captain Vsevlod Bobrow said, "You could not win against such a team. They are different from us, too hard and let's admit it, awfully good. They deserved the victory."

McINTYRE ON SECOND TEAM

Conway, Bill Warwick Named to All-Stars

DUESSELDORF, Germany (CP) — Two Canadians and two Russians were named to the starting line-up of world hockey's all-star team, selected Sunday night by the coaches of the clubs that participated in the nine-team tournament.

Canada placed four more on the alternate squad and the Russians two.

Seven coaches — those of Russia and Poland declined to participate — unanimously named goalie Don Rigazio of the United States and centre Vladimir Zabrodsky to the squad. The first team number of votes in parentheses:

Goal, Rigazio, United States (7); defense: Kevin Conway, Canada (4) and Nikolai Sologubov, Russia (3); forwards: Zabrodsky, Czechoslovakia (7), Bill Warwick, Canada (5) and Vsevolod Bobrov, Russia (5).

Canadians named to the alternate team were goalie Ivan McLelland, and defenseman George McAvoy and forwards Grant Warwick and Jack McIntyre.

TIGHT RACE FOR AWARDS

Nothing Yet Certain in NHL

SATURDAY

Montreal 4, Chicago 4; Toronto 2, Boston 2
Detroit 6, New York 6

SUNDAY

Montreal 4, Chicago 2; Boston 3, Toronto 1
Detroit 2, New York 1

By The Canadian Press

There isn't a team or a player in the National Hockey League able to look at three of the games top awards today and say that's mine. Things are tight.

Montreal Canadiens may find a rough road ahead in their battle with Detroit Red Wings for the league championship.

Harry Lumley of Toronto Maple Leafs could lose his two-goal lead over Detroit's Terry Sawchuk in the dash for the Vezina trophy and the goaltending crown in a few nightmarish minutes.

Canadiens' Maurice Richard is back in the lead for the individual scoring title but he can't afford to ignore teammates Jean Beliveau and Bernie Geoffrion although the 70-game schedule ends March 20.

Canadiens lost a single point to Red Wings in the league run by failing to win their two week-end games. They were held to a 4-4 tie by the last-place Chicago Black Hawks in Montreal Saturday and came back to defeat Hawks 4-2 in Chicago Sunday night.

LEAFS TIE, LOSE

Lumley's edge dropped slightly when the third-place Leafs tied Boston Bruins 2-2 in Toronto Saturday and fell 3-1 to the fourth-place Bruins in Boston Sunday night.

Meanwhile, Sawchuk, 25-year-old native of Winnipeg who has twice won the Vezina and the $1,000 prize attached to it, came out a bit better. Wings beat the fifth-place New York Rangers 6-2 in Detroit Saturday and 2-1 in New York Sunday night.

Richard, 33-year-old right-winger, scored two goals and two assists during the week-end to move ahead of Beliveau in the scoring parade. He has 38 goals and 35 assists for 73 points.

Beliveau picked up a goal Saturday to run his total to 36 goals and 35 assists for 71 points. Geoffrion scored twice to remain in third place, one point behind Jean.

NHL Summaries

NATIONAL HOCKEY LEAGUE

	W	L	T	F	A	Pts.
Montreal	39	15	10	219	140	88
Detroit	37	17	11	180	126	85
Toronto	23	21	21	138	124	67
Boston	22	22	21	155	172	65
New York	14	34	17	137	200	45
Chicago	11	37	16	149	216	38

MONTREAL 4, CHICAGO 2
First Period—1, Montreal, Bouchard, 14.32. Penalties: Moore .22, Wilson 18.42.
Second Period—2, Chicago, Wilson (Stanley), 5.34; 3, Montreal, MacKay (Mosdell), 12.59. Penalty: Olmstead 19.53.
Third Period—4, Chicago, Wilson (Litzenberger, Stanley), 5.30; 5, Montreal, Moore (Richard, Leclaire), 14.09; 6, Montreal, Richard (Leclaire), 14.45. Penalty: Bouchard 5.24.
Stops: Plante, 3, 7, 9—19; Bassen, 7, 10, 10—27.

BOSTON 3, TORONTO 1
First Period—1, Toronto, Sloan (G. Armstrong), 11.35; 2, Boston, Ferguson (Mohns, Gardner), 16.24; 3, Boston, Mackell (Laycoe), 17.23. Penalties: Horton 2.04, Sandford (2 minors) 2.04, Bolvin 2.40, Migay 7.53, Gardner 7.53, G. Armstrong 8.39 MacDonald 11.43, R. Armstrong 11.43.
Second Period—4, Boston, McKenney (Chevrefils), 14.04. Penalties: McKenney 5.11, 17.21, Mohns 9.21, Godfrey 10.44, Sloan 15.08, Bolvin 15.30, G. Armstrong 18.28.
Third Period—No scoring. Penalties: Morrison 8.22, G. Armstrong 11.34, Gardner 11.34.
Stops: Lumley, 5, 8, 8—21; Henry, 7, 10, 14—31.

DETROIT 2, NEW YORK 1
First Period—1, Detroit, Delvecchio, 10.26. Penalties: Fontinato 3.59, Guidolin 3.19.
Second Period—2, New York, Fontinato, 13.41. Penalties: Guidolin 7.39, Skov 12.09.
Third Period—3, Detroit, Skov (Pronovost, Leswick), 18.41. Penalty: Pavelich 3.20.
Stops: Sawchuk, 7, 10, 11—28; Worsley, 14, 12, 8—34.

SATURDAY

CHICAGO 4, MONTREAL 4
First period—1, Chicago, Wilson, 3.27; 2, Chicago, Watson (Sullivan, Litzenberger), 6.17; 3, Montreal, Geoffrion (Richard, Olmstead), 9.04; 4, Chicago, Mosienko (Martin), 14.00; 5, Montreal, Richard, 14.49. Penalties: Hollingworth 7.33, Mosdell 11.12.
Second period—6, Montreal, Beliveau (Geoffrion, Olmstead), 3.09; 7, Montreal, Marshall (St. Laurent, Mackay), 5.55. Penalties: Hollingworth 1.16, Mackay 13.45, Toppazzini 13.45, Moore 16.15.
Third period—8, Chicago, Stanley (Sullivan, Litzenberger), 15.28. Penalties: Johnson 7.53, Litzenberger 7.53, Olmstead (misconduct) 7.53, Mickoski 11.29.

DETROIT 6, NEW YORK 2
First period—1, Detroit, Kelly (Delvecchio) 2.01; 2, Detroit, Pronovost (Goldham, Pavelich) 3.09; 3, Detroit, Stasiuk (Bonin) 15.36. Penalties: Bathgate 1.13, Pavelich 4.11, Gadsby 12.23.
Second period—4, New York, Prentice (Lewicki, Bathgate) 12.07; 5, Detroit, Reibel (Howe, Pronovost) 15.43; 6, Detroit, Lindsay (Howe, Reibel) 16.44. Penalties: Irwin 3.29, Wolf 11.34, Murphy (minor, misconduct) 15.27, Hillman 19.02.
Third period—7, Detroit, Bonin 2.56; 8, New York, Bathgate (Irwin) 7.16. Penalty: Wolf 18.26.

BOSTON 2, TORONTO 2
First period—1, Toronto, Smith (Kennedy) 16.37; 2, Boston, Bodner 16.52. Penalties: Armstrong 2.05, Mohns 8.22, Sloan 9.20, Kennedy 9.43, Bodner 9.43, Sandford 16.15, Thomson 18.15.
Second period—3, Toronto, Kennedy (Morrison, Cullen) 6.09; 4, Boston, Bolvin (Gardner) 15.54. Penalties: Quackenbush 5.59, Cahan 8.21, Flaman 10.19, Armstrong 14.52, Migay 16.56.
Third period—Scoring: None. Penalties: Ferguson 4.06, Bolvin 7.25, Smith 11.31.

Palmer Leads City Zone Tenpin Series

Veteran tenpinner Andy Palmer will hold a 31-pin lead going into final round action of the Victoria zone tenpin singles championship Saturday night at Gibson's Bowladrome.

Palmer shot a 1,129 six-game total last Saturday night at Strathcona Bowling Alleys to take over the lead in the 24-game classic with an 18-game total of 3,431.

Len Murrant, who led from the opening night, dropped to second with a 3,400 total. George Brown holds down third with 3,321.

Rolling will start Saturday at 6.45.

Scores follow:

Andy Palmer, 1,152-1,150-1,129—3,431; Len Murrant, 1,192-1,131-1,077—3,400; George Brown, 1,040-1,121-1,160—3,321; Roy Begg, 1,080-1,024-1,144—3,248; Wilbur Webb, 1,098-1,048-1,086—3,232; Dave Doolittle, 1,013-1,120-1,049—3,182; Fred Welsh, 1,060-1,066-1,051—3,177; Connie McBeth, 1,048-1,078-1,038—3-164; Dave Williams, 1,066-1,055-1-016—3,137; Ken Munn 1,024-1,048-1,050—3,122; Bill Holness, 1,041-996-1,074—3,111; Len Hobbis, 953-1,112,1,036—3,101; Harry Holness, 1,012-989-1,023—3,024; Bill Coates, 1,018-915-1,077—3,010; Ron Coulter, 1,048-944-1,004—2,996; Nick Howard, 895-1,070-1,018—2,983; Len Parsons, 955-1,084-941—2,980; Bud Falk, 1,064-924-973—2,961; Bill Day, 894-866-991—2,751.

WORLD HOCKEY

KREFELD, Germany (CP)—Final standing of the world hockey tournament:

	W	L	T	F	A	Pts.
Canada	8	0	0	66	6	16
Russia	7	1	0	39	13	14
Czechs	5	2	1	63	22	11
United States	4	2	2	33	29	10
Sweden	4	3	1	40	16	9
Germany	2	6	0	28	43	4
Poland	2	6	0	19	59	4
Switzerland	1	7	0	15	59	2
Finland	1	7	0	16	72	2

CANADA 5, RUSSIA 0
First Period—1, Canada, Shabaga (Fairburn, Middleton), 4.03. Penalty: McAvoy 6.17.
Second Period—2, Canada, W. Warwick, 7.36; 3, Canada, Shabaga (Middleton Fairburn), 11.29. Penalties: Conway 3.18, McAvoy 8-10, Sologubov 18.53.
Third Period—4, Canada, W. Warwick (Tarala, MacDonald), .32; 5, Canada, McAvoy (McIntyre), 2.22. Penalties: Tarala 6.04, Middleton 19.02, Conway 19.30.

SUNDAY'S RESULTS
Canada 5, Russia 0.
Germany 8, Switzerland 3.
Czechoslovakia 18, Finland 2.
Sweden 9, Poland 0.

SATURDAY'S RESULTS
Czechoslovakia 17, Poland 2.
United States 1, Sweden 1.
Finland 7, Switzerland 2.

Warwick Leads V's Scorers

KREFELD, Germany (CP)—Bill Warwick, the rugged winger of Penticton V's, led the team in goals and total points in the World Hockey Tournament, unofficial statistics compiled by The Canadian Press showed Sunday.

	G	A	Pts.	P
W. Warwick	14	8	22	12
G. Warwick	6	11	17	5
McIntyre	8	9	17	4
MacDonald	4	8	12	6
Kilburn	6	6	12	0
Shabaga	7	3	10	0
Fairburn	7	2	9	2
R. Warwick	4	5	9	4
Tarala	3	3	6	2
Middleton	1	4	5	4
McAvoy	3	2	5	14
Berry	1	1	2	2
Bathgate	1	1	2	0
Conway	0	1	1	17
Taggart	1	0	1	0

COLOGNE, Germany (BUP)—Italy won the junior ice hockey trophy yesterday by defeating underdog Belgium, 28-0, in the junior cup final match.

C & C Stops Clippers; Fourth Game Tonight

C & C Taxi 7, Nanaimo 4

C & C Taxi avoided relegation behind the eight ball Saturday night as they came up with a well-earned 7-4 victory over Nanaimo Clippers in the third game of the best-of-seven Vancouver Island Amateur Hockey League final.

Outhustling the Clippers from the start, C & C scored their first win of the series, Clippers having won the first two games. The teams resume their battle tonight at Memorial Arena, with Clippers leading the series, 2-1, in games.

The victory gave the city club a new lease on life and they can square the series tonight if they can carry some of Saturday night's margin of superiority over to tonight's clash.

Elusive Toby Brown was the king-pin in the C & C attack Saturday night, blasting in three goals and adding two assists. Defenseman Al Arnold scored a pair of goals and added an assist while Joe Evans scored once and helped out on two others. George Hall turned in a steady game in goal for the winners.

C & C TAXI 7, NANAIMO 4
First period—1, C & C Taxi, T. Brown (McColl) 3.09; 2, Nanaimo, Robinson (Carr, Gordeau) 11.39; 3, C & C Taxi, T. Brown (McColl, Evans) 13.13; 4, C & C Taxi, Ashbee (Bremner, D. Brown) 19.20. Penalty: Hilliard (C & C) 5.12.
Second period—5, Nanaimo, Zubach (Dumont) .45; 6, C & C Taxi, Arnold (T. Brown) 2.02; 7, Nanaimo, Gilchrist 7.58. Penalties: Carr (Nan.) 5.35, McColl (C & C) 5.35, Smith (Nan.) 17.47.
Third period—8, C & C Taxi, Arnold (T. Brown) 12.13; 9, C & C Taxi, Evans 16.05; 10, Nanaimo, Gordesu (Smith) 19.03; 11, C & C Taxi, T. Brown (Evans, Arnold) 19.57. No penalties.

Individuals Trail In Island Cage Final

Victoria Individuals will face a three-point deficit when they meet Cumberland Jokers in the second game of their total-point series for the Island Senior B Men's basketball championship here at Central Junior High School Saturday night.

Individuals dropped a 48-45 decision to Cumberland at the up-Island centre Saturday.

Jokers led 27-18 at the half-way mark but Individuals rallied to take a 42-39 edge with three minutes remaining. A stirring rally by Jokers provided them with their victory margin.

The game here will be played as a preliminary to the first of two appearances of the Harlem Clowns.

The Clowns will meet a city senior all-star club Friday at Central Junior High, and play their second game Saturday against another senior aggregation.

Vince Clarkson paced 'Viduals at Cumberland with 14 points.

Individuals—Prior 2, Clarkson 14, Donahue 10, McCaghey 8, G. Bamford 2, Strank 7, Shields 2, Hodges. Total—45.
Cumberland—Tobacco 2, Watson 4, Bulatovich 4, Marshall 8, Hoglo 10, Aitken 5, Bennie, Milburn 4, Cochrane, Somerville. Total—48.

Flyers May Hold Key To Cougars' Ranking

Leaders Meet Stamps Four Times; Cats Hold Second, Edge Canucks

Victoria 4, Vancouver 3; Edmonton 7, New Westminster 3
Calgary 6, Saskatoon 3

Perhaps it's not such a nice thought.

But the Western Hockey League playoff positions, particularly as Victoria Cougars are concerned, could depend on how Edmonton Flyers feel towards the future and their pride.

Not that the Flyers, one point away from cinching the league crown, can do anything directly to the Cougars. They can't, because they don't play 'em again.

But indirectly, they hold the possible key. For they can do something about the Stampeders from Calgary, who trail the Cougars by two points.

The Flyers play four games against the Stamps. The cowboys' other game is against New Westminster.

Now if Edmonton would rather meet Victoria in the semifinals (the first team playing the third). Or would they rather meet Calgary?

That seems to be the question.

It more obviously seems to be the question because starting this week with only two weeks of regular season's play remaining, Victoria and Calgary hold the inside track to two of the three previously hotly contested playoff position remaining.

Vancouver and New Westminster seem destined to settle fourth place between themselves.

This reasoning came to light late Saturday night.

It came after the Cougars had thrown back the Vancouver Canucks 4-3, at Memorial Arena, and after Calgary had thumped Saskatoon 6-3, and Edmonton had whipped New Westminster, 7-4.

Individual Honors at Stake

Now the Cougars have six games left—three at home, against Saskatoon Wednesday and Saturday of this week, and against Vancouver a week from Wednesday, March 16; and three on the road next week, against Vancouver, March 15 and 18, and against New Westminster, March 19. They may not win 'em all.

Thus it could be Edmonton's choice, except that their pride will doubtlessly rule otherwise.

For in goalie Glen Hall they have a nominee for top goal-tending honors. Right now Hall is running second to Marcel Pelletier of the Cougars, 2.812 to 2.816 goals per game. John Bower of the Canucks is in the charmed circle with a 2.82 average.

The Flyers also have in Bronco Horvath, a point-maker extraordinary, who is but five points away from an all-time WHL scoring record. Horvath Saturday night got one goal and one assist against New Westminster to run his total to 97. Bobby Love owns the league mark of 101 points.

Horvath also is just eight goals shy of Doug Adam's league high for goals of 53.

Bradley Gets 'Hat'; Davidson Shines

In this regard Andy Hebenton of the Cougars is 10 short of the same mark. Andy went goalless Saturday against Vancouver, the honors being done by Barton Bradley who scored three and Ed Dorohoy who hit a personal high as a Cougar with his 30th marker.

For Vancouver it was "deflection night," two of their goals being tainted. Fred Brown's first tally went off a leg. Jackie McLeod's goal went through Pelletier's pads when the Cougar goalie forgot to close the gate, and Harry Dick's counter was knocked into the net by Cougar defenseman Pete Durham.

But it was a rousing joust with the Cougars off-form and most of the Canucks more so. Except of course, Bower, who was sparkling at times, and Dick, the best of the others.

For the Cougars, defenceman Bill Davidson shared honors with Bradley, although his contribution of a fine defensive performance can't be measured by the statistical side of the summary which shows Alex Kuzma as a standout with three assists.

Speaking of statistics, the Cougars who now have eight games without defeat and have won eight and tied four, and lost but two of their last 14 games, now lead the Canucks and Royals by seven points.

They also have a game in hand to go with their two-point lead over Calgary.

Saskatoon Quakers lost all hope with their loss to Calgary, all hope that is but a chance to drag someone else down from present occupied positions as they make their final western swing this week.

They'll be here Wednesday, and they'll be loose, loose enough to tighten up the race as it was last week.

Jack O'Connor Dies

TORONTO (BUP) — Jack J. O'Connor, former player and coach for the Toronto Argonaut football team, died at his Toronto home yesterday after suffering a heart attack. He was 64.

An osteopah, he retired recently after 40 years as a director of the club. He was also a member of the board of governors of the Argonaut Rowing Club and a director of the Canadian Rugby Football Union.

WHL Summaries

WESTERN HOCKEY LEAGUE

	W	L	T	G	A	Pts.
Edmonton	34	19	11	240	186	79
VICTORIA	34	20	26	8	218	182	68
Calgary	27	26	12	240	259	66
New Westminster	26	29	9	187	192	61
Vancouver	26	29	9	187	192	61
Saskatoon	19	34	11	194	235	49

VICTORIA 4, VANCOUVER 3
First Period—1, Victoria, Dorohoy (Hebenton), 9.31; 2, Victoria, Bradley (Kuzma, Kilburn), 12.30. Penalties: Hudson 9.26, Bucyk 9.26, Durham 13.24.
Second Period—3, Vancouver, Brown (Cyr, Johnson), 5.10; 4, Victoria, Bradley (Kuzma, Durham), 12.33; 5, Vancouver, McLeod (Maloney, Kullman), 13.05. No penalties.
Third Period—6, Victoria, Bradley (Clune, Kuzma), 9.04; 7, Vancouver, Dick (Maloney, McLeod), 10.34. Penalty: Kullman 5.05.

EDMONTON 7, NEW WESTMINSTER 3
First period—1, Edmonton, Bucyk (Zeeniuk, Horvath), 1.15; 2, Edmonton, Horvath (Bucyk), 12.43; 3, Edmonton, B. Poile (D. Poile), 13.25. Penalty: Sinclair 11.31.
Second period—4, Edmonton, Zeidel, 15; 5, Edmonton, Davis, 2.30; 6, Edmonton, Davis (Meinyk), 8.59; 7, New Westminster, Adam (Dorohoy, Fielder), 11.15. Penalties: Meinyk 9.17, Coflin 12.31; Coflin 18.30.
Third period—8, New Westminster, Lavitt (Fielder, Dorohoy), 2.50; 9, New Westminster, Fielder (Adam, Dorohoy), 15.21; 10, Edmonton, Bucyk (Coflin), 17.19. Penalties: Coflin 6.38, Meinyk 8.57.

CALGARY 6, SASKATOON 3
First period—1, Calgary, Barry (S. Hucul) 1.56; 2, Saskatoon, Kaiser (M. Bentley, Lynn) 2.27; 3, Calgary, Finney (Quackenbush) 3.32; 4, Saskatoon, Evans 16.26; 5, Calgary, Witiuk (Lundy, McFadden) 18.14. Penalty: Ross 4.31.
Second period—6, Calgary, McFadden 19. Penalties: Coburn 8.19, Haley 19.10.
Third period—7, Saskatoon, M. Bentley (Lynn) 4.51; 8, Calgary, Witiuk (Coburn) 6.06; 9, Calgary, McFadden (Witiuk, Lundy) 13.42. Penalties: Kaiser 16.34, Michaluk 16.34.

Sports Menu

TONIGHT

HOCKEY
8.30—Memorial Arena, C & C Taxi vs. Nanaimo Clippers, fourth game, best-of-seven final for Vancouver Island championship.

HOCKEY
AT MEMORIAL ARENA
WED., MARCH 9
8.30 p.m.
COUGARS vs. SASKATOON
Tickets on Sale at
CENTRAL TICKET BUREAU
817 Fort Street Phone 2-2322
ALL SEATS RESERVED
$1.00 - $1.25 - $1.50 - $2.00
Children Under 15, 60c, 75c, $1

SAVE! BUY YOUR NEXT CAR AT
Wilson
Victoria's Busiest Dealer

Make McCALL DAVEY DRUG CO. Your ELECTRIC SHAVER
HEADQUARTERS
USE OUR BUDGET PLAN
EXPERT REPAIR SERVICE
1469 DOUGLAS

RUGBY
Tickets to OXFORD-CAMBRIDGE GAME
MARCH 19 — MACDONALD PARK
Now on Sale at Eaton's Box Office

MAKE YOUR OWN BUCKTAILS
We have all you need in stock, now . . . Polar Bear Hair, Tinsel, Hooks and Head Cement.
GANDER SPORTS SHOP
1942 Oak Bay Ave. 2-7314

V.I. AMATEUR HOCKEY LEAGUE
MEMORIAL ARENA
PLAYOFFS
TONIGHT
8.30 P.M.—C. & C. vs. NANAIMO
Fourth Game—BEST-OF-7 FINAL SERIES
General Admission: Adults 50¢, Children 25¢

DETROIT WOULD USE EUROPEAN ICE STARS

DETROIT (CP)—Jack Adams, manager of Detroit Red Wings, said Saturday he has asked the world hockey champions, Penticton V's to scout European hockey players for possible National Hockey League material.

Adams said he asked Grant Knobby Warwick, coach of the V's, to keep notes on European players the Canadian team faced and recommend any that he thinks would stand a chance in NHL ranks.

"I'll put a good Czech at centre and some Russians on the wings for Detroit, if they can get through the Iron Curtain," Adams said.

Smythe, Jean Waring Take Shuttle Titles

By SHIRLEY MORRIS
Canadian Press Staff Writer

MONTREAL (CP) — Veteran Don Smythe of Toronto and young Jean Waring of Calgary swept the men's and women's singles titles of the Canadian badminton championships.

Smythe, an ex-football player, defeated another Torontonian, Bev Westcott, 15-11, 15-9 to win the crown for a record fourth straight year.

Miss Waring, the 17-year-old Calgary girl, set a double record when she trounced defending champion Marj Shedd, 11-6, 11-3, in the women's finals and Audrey Rhodes of Stratford, Ont., 11-10, 11-7 for the junior title. She became the first person to capture both crowns and the first junior to win the senior event.

In the men's doubles, Daryl Thompson and Bert Fergus of Vancouver hammered hard smashes at Westcott and Bud Porter of Toronto to win the final 15-11, 4-15, 15-12.

Miss Shedd teamed with Joan Hennessy of Toronto to defend their doubles title against Joan Warren and Barbara James, also of Toronto 10-15, 15-11, 15-10.

RETAIN TITLE

In the mixed doubles, Thompson and Jean Bardsley of Vancouver retained their crown by defeating Miss Shedd and Bill Purcell of Toronto 15-10, 15-6.

Sixteen-year-old Harold Moody of Montreal won the junior boys title for the second straight year Friday by whipping Ed Hreljac of Sudbury, Ont., 15-8, 15-7.

After the matches, Porter and Westcott, along with Dave MacTaggart of Vancouver, were named to the Thomas Cup team which will meet the United States in Winnipeg next week. Thompson, Smythe and Gordon Simpson of Montreal, the Quebec champion, were named earlier.

Bays Trim Winnipeg RCAF Ruggers

Dominating the scrums, JB AA ruggers Saturday afternoon defeated Winnipeg RCAF Astrals, 14-3, in an exhibition English rugby match at Macdonald Park.

The visitors took an early lead in the second half on a penalty goal by Bill Martin of Ireland but could not add to their total as the Bays took the initiative shortly afterwards and held command to the finish.

Bob Abbott scored first for the Bays with Gary Pynn converting. Pynn then kicked a 55-yard penalty goal, other JB AA points coming on tries by Dave Cook and Ken Higgs.

Campbells Favored In Dominion Bonspiel

BY WILF CHISLETT
Canadian Press Staff Writer

REGINA (CP)—The draw decided, Canada's top 11 rinks today got down to the serious business of fighting for the string of victories needed to claim the Dominion curling championship.

The west is heavily favored to retain the title won last year by Matt Baldwin of Edmonton who is out this year. Western provinces are expected to have a relatively easy time until the third round Tuesday morning when the first two western rinks meet, Alberta and Manitoba.

Greatest interest hinges on the sixth round Wednesday when the two big favorites, Saskatchewan and British Columbia, meet.

Saskatchewan, skipped by 28-year-old Garnet Campbell who heads an all-family rink, was the early choice to bring the province its first championship. Other strong contenders expected to be at the top when the 11th round is completed Friday are B.C., skipped by Reg Stone of Trail, and the Roy Forsyth rink representing Manitoba. Listed in the dark horse category is Prince Edward Island, skipped by Wendell Macdonald.

Trustees who met Sunday decided the sites for the next two championships, Moncton, N.B., next year, and in Kingston, Ont., in 1957.

The Campbell rink has been given the nod this year because of its showing in two other championship 'spiels. The Campbells were third in 1947 and placed second last year, losing their only game to Baldwin on the opening draw.

Badminton Champs Named

Several new champions were crowned in the final round of play in the annual open badminton championships of the Victoria Lawn Tennis and Badminton Club at the Amphion Street courts Saturday night.

Victoria city champion Maureen Bray defeated defending titlist Joyce Folbigg in straight sets 11-2, 11-6.

Jim Wells retained his men's singles crown when he downed Dunc Tolson in straight sets 15-4, 15-2.

Clare King and Mrs. Viv Cook emerged victorious over Maureen Bray and Mrs. Jim Wells after three long sets 15-9, 7-15, 15-8.

After dropping the opening set 11-15, Victoria city men's champions Len Tolson and Eric Hibberson came back strongly to defeat Jim Wells and Reg Hoadley 15-12, 15-3.

Miss King and Len Tolson edged Mrs. Carol Chalmers and Eric Hibberson 18-16, 18-16 in the mixed doubles.

Jane Lee took the junior girls singles 12-10, 11-7 from Judy Mangin.

College Shuttlers

Victoria College badminton team to take part in annual badminton invasion of UBC this week-end follows: Marilyn Bassett, Betty Cummings, Sheila Hardie, Nan Baxter, Hilary Cook, Bob Hunt, Ross Young, Gary Mesher, Barry Brenton.

WALLS MEETS PARKER

TORONTO (CP) — Earl Walls, of Toronto, 26-year-old Canadian heavyweight boxing champion, defends his title against James J. Parker, the slugger who once fought out of Barrie, Ont., in a 12-rounder here tonight.

For Walls, 197-pound mauler with dynamite in both fists, it will be the first official ring action since he took a 10-round unanimous decision over New York's Jimmy Slade here Jan. 18. In that bout Slade was a substitute for Parker after the 25-year-old giant, now fighting out of Paterson, N.J., took ill.

ITCH STOPPED IN A JIFFY or money back
Very first use of soothing, cooling liquid D.D.D. Prescription positively relieves raw red itch—caused by eczema, rashes, scalp irritation, chafing—other itch troubles. Greaseless, stainless. 39¢ trial bottle must satisfy or money back. Don't suffer. Ask your druggist for D. D. D. PRESCRIPTION.

APPROVED C. R. P. APPLICATION COMPANY FOR
"Weatherbond" ASPHALT SHINGLES
CANADA ROOF PRODUCTS LIMITED MANUFACTURERS
Designed exclusively for re-roofing, Ace-Tex "Weatherbond" Asphalt Shingles provide new beauty and lasting protection—completely renew roofs. Interlocking firmly when applied, these shingles provide excellent "heavy-weather" protection. We re-roof strictly in accordance with the manufacturer's rigid instructions. When you specify Ace-Tex "Weatherbond," you are assured of top quality and top workmanship.
FACTORY APPROVED APPLICATOR FOR ACE-TEX INSULATING, SIDING AND DUTCH LAP-SIDING
Victoria Roofing & Insulation Co.
GAR TAYLOR
848 FORT ST. 2-2331

Totems Overcome Jinx In Taking Hoop Title

COURTENAY (Special) — Victoria High School Totems established a personal "first" while retaining the Vancouver Island Inter-High School Basketball Championship here Saturday night.

In defeating Alberni Chieftains, 38-37, in a spine-tingling final contest, the Totems scored their first victory ever over the Chieftains in this competition.

Three times previously Totems had met Alberni in the tournament finals, and three times previously Alberni had proved their masters.

Last year Totems won it when Alberni got knocked out by Esquimalt and Totems took the measure of their city rivals in the series final.

This year it was tooth and nail all over again between the highly respected opponents until the final few minutes. Totems led 8-7 at the quarter and 21-17 at the half. They forced the pace again in the third quarter to be on top 32-26 entering the final frame.

Then excitement hit with a feverish tone. Trailing 34-26, Alberni sent the predominant student crowd into a frenzy by taking a 35-34 lead with but four minutes left.

Vic High's Bud Rutherford then scored on a free shot to tie the score and Ed Kowalyk cooly duplicated Rutherford's shot to put Totems back on top 36-35.

Alberni barely missed on the return rush and, when Vic High got the ball, desperate Alberni tactics resulted in two gift tosses for Waldo Skillings of Totems. He connected on both to stall the Chieftains' bid and when Ron Harcus scored Alberni's final basket, Totems had only to stall the ball the remaining 19 seconds to preserve their margin.

ESQUIMALT THIRD

Third place in the tourney went to Esquimalt who nipped Courtenay, 47-45. Cumberland took fourth place by defeating Nanaimo 40-30. Courtenay was fifth, Nanaimo sixth, and Ladysmith, who defeated Mount View, 31-21, took seventh, Mount View finishing last.

TIME OUT! By JEFF KEATE

"Oh, dear, I've lost count of how many strokes I've taken so far!"

Curling Draw

Club championship play begins at the Victoria Curling Club tonight for the Bill Hyde trophy won last year by Frank Peturrson.

Tonight's two draws and the 6.45 p.m. draw Tuesday comprise the championship rinks. Other rinks, starting with the 9 p.m. draw Tuesday, will engage in a secondary competition. First-round losers will enter a consolation event.

Draws follow:

Monday, 9.45 — Moysey vs. Seller; Caughlin vs. Bowering; Brumwell vs. McKay; Garraway vs. Bown; McDougall vs. McIntosh; Tang vs. Hilliard.

Monday, 9.00—James vs. Burden; Bossons vs. Bill Lawson; Hansford vs. Leckie; Walkey vs. Perlette; Smeaton vs. Pick; Gordon vs. Dunstan.

Tuesday, 6.45 — Malcolm vs. Tucker; K. C. Lawson vs. Gutoski; Gates vs. Pipes; Zabel vs. Brown; Ludlow vs. Bullock; Thornley vs. Croll.

Tuesday, 9.00—Wilf Lawson vs. Kidd; Madden vs. Rev. Roberts; P. Wells vs. Leach; Rev. Jones vs. Hyde; Yardley vs. Shillington; Rycroft vs. Kilgour.

Wednesday, 6.45—G. W. Thompson vs. Challenger; J. A. Thompson vs. C. Wells; Harrell vs. Gibson; Fletcher vs. Law; Knight vs. Ormiston; Cooper vs. Noble.

Wednesday, 9.00—Lauder vs. McCornick; Baker vs. McRitchie; Jeffrey vs. Halliday; Robertson vs. Renfrew; McGillivray vs. Cathro; Finlan vs. Paulin.

LADIES' DRAWS
(Unscheduled Games)

MONDAY
6.45—McGillivray vs. Smith
9.00—Bradley vs. Bullock.

TUESDAY
6.45—McKay vs. McKibben; E. Brown (bye).
9.00—Langley vs. Stubbs.

WEDNESDAY
6.45—Cooper vs. Bullock.
9.00—Wells vs. R. Brown.

THURSDAY
6.45—Smith vs. Bradley; Stubbs vs. Richardson.
9.00—McGillivray vs. McKay.

FRIDAY
6.45—Wells vs. Cooper.
9.00—McKibben vs. E. Brown.

SATURDAY
6.45—Richardson (bye).
9.00—Langley vs. R. Brown.

Moore May Fight In Vancouver

VANCOUVER (CP) — World light-heavyweight champion Archie Moore will probably fight a 10-round non-title bout against Seattle's Eddie Cotton here April 7, promoter Mickey McGuire said Saturday.

Unsuccessful last year in getting a line on Rocky Marciano's heavyweight crown, Moore is on the Coast for five or six fights and is expected to stay until May, when Britain's Don Cockell fights Marciano in San Francisco's Cow Palace.

HOCKEY SCORES

SUNDAY
NATIONAL LEAGUE
Detroit 2, New York 1.
Toronto 1, Boston 3.
Montreal 4, Chicago 2.
AMERICAN LEAGUE
Cleveland 2, Springfield 7.
Providence 2, Buffalo 9.
THUNDER BAY JUNIOR
Port Arthur West Ends 1, Fort William Canadians 4.
QUEBEC LEAGUE
Quebec 3, Chicoutimi 5.
Shawinigan Falls 5, Montreal 3.
QUEBEC JUNIOR
Montreal 5, Quebec 6.
(Quebec leads round-robin semifinal with eight points; Montreal 2, Trois-Rivieres 0.)
ONTARIO JUNIOR A
St. Catharine 5, St. Michael 5.
(St. Catharines leads best-of-seven semifinal 3-0, one game tied.)
INTERNATIONAL LEAGUE
Toledo 5, Troy 3.
Cincinnati 7, Johnstown 2.
ONTARIO SENIOR A
Stratford 2, Windsor 4.
(Windsor wins best-of-seven semifinal 4-3.)

English Most Valuable

COURTENAY (Special)—Tom English of Victoria High School Totems won the Victoria Times Most Valuable Player Trophy in the fifth annual Island Inter-High School Basketball Tournament which concluded here Saturday night.

The starry play-maker of the champion Totems topped the Times' all-star poll in which Victoria players dominated the selections.

Other Victorians named to the all-star berths were Bob Tomlinson and Waldo Skillings of the Totems, and Joe Patterson of Esquimalt High. The fifth berth went to Gary Panton of Alberni.

All received miniature gold basketballs from the Times.

Second-team choices were George McCreadie of Esquimalt, Wayne Brian and Skip Montgomery of Courtenay, John Vikstron of Alberni and Ken Allen of Cumberland. Second team all-stars received silver spoons donated by the Times.

HOOP SCORES

Victoria (38)—Bud Rutherford 1, Ed Kowalyk 3, Tom English 10, Bill Abbott 4, Bob Tomlinson 11, Waldo Skillings 7, Lore, McCulloch 2, Dennis Perry, Jim Leask, Brian Wooldridge, Doug Jones.

Alberni (37)—Dave Price 7, Ron Marcus 3, Bert Ward, Mike Ninkovich, Bill Andrews 8, John Vikstrom 2, Ray Gailloux, Bailey 2, Gary Janton 15, Ian McLean, Don Schick, Bob Pennington.

Esquimalt (47)—Chuck Bennett 6, Joe Patterson 12, Mike Jeffery 10, John Magwood 5, Al Webb 8, George McCreadie 6, Jim Whalen, Ray Bryant, Al Hunter, Wes Umphrey, Evan Mitchell, Dave Shaw.

Courtenay (45)—Al Linston 8, Dave Harrison 6, Ernie Montgomery 8, Doug McLure 5, Wayne Bryan 6, Wayne Kerr, Larry Evans, Bob Castle, Tom Carlyle, John Fremont 12.

Cumberland (40)—Ken Allen 17, Gary James, Jack Monks 10, Tom Hutton 4, George Tait 1, Glen Carlson, Bill Mossey 6, Mike Potkonjak, Eddie Bond 2.

Nanaimo (30)—Vic Bortolotto 7, Mike Kosich 2, Al Dixon 2, Gary Williams 4, Don Keith 2, Jerry Covey 2, Dennis Jones 2, Andy Zamba 7, John Smith.

Ladysmith (31) — Don Samuelson 8, Fred Wagner 2, Terry Eastman 2, John Forneaux 6, Dragutia Svetic 2, Ron Maki, George Robertson 1, Bev Wasdon, Hal Mayousky, Glen Woodley 10.

Mount View (21)—Doug Patterson 4, Art Bayliss 4, Jim Wilson, Ron McDonald, Bob Harman, Lance Finch 7, George Robbis 4, Don Richardson 2.

ST. VINCENT CAPTURES CAPISTRANO HANDICAP

ARCADIA, Calif. (AP)—St. Vincent, an English-bred, Canadian-owned four-year-old chestnut colt, swept to victory in the $115,900 San Juan Capistrano Handicap Saturday in a rousing stretch duel with Determine and Gigantic.

Racing before 58,000 fans, largest crowd at Santa Anita Park in two years, St. Vincent, owned by George Gardiner and Alberta Ranches, flashed under the wire a half-length ahead of Determine. Gigantic was just behind Determine in third place.

Look! all double edge blades are not alike
PAL HOLLOW GROUND
MADE IN CANADA
PAL HOLLOW GROUND
SEE AND FEEL THE DIFFERENCE IN PAL HOLLOW GROUND
Pal Blades look sharper . . . they are sharper!
20 for 49¢ in dispenser with used blade vault

CUNARD TO EUROPE
WINTER AND SPRING SAILINGS
TO BRITISH PORTS: First Class from $192 Tourist Class from $140
At Thrift-Season Rates ROUND TRIP FOR AS LITTLE AS $280
TO FRENCH PORTS: First Class from $217.50 Tourist Class from $155

VESSEL	From NEW YORK	From HALIFAX	To
SAXONIA	Fri. MAR. 4	Sat. MAR. 5	Cobh, Liverpool
SCYTHIA	Thurs. MAR. 10	Sat. MAR. 12	Havre, Southampton
PARTHIA	Fri. MAR. 11	—	Liverpool
QUEEN MARY	Wed. MAR. 16	—	Cherbourg, Southampton
FRANCONIA	Fri. MAR. 18	Sun. MAR. 20	Cobh, Liverpool
ASCANIA	—	Fri. MAR. 25	Liverpool
SAMARIA	Thurs. MAR. 24	Sat. MAR. 26	Havre, Southampton
†MEDIA	Fri. MAR. 25	—	Liverpool
SAXONIA	Wed. MAR. 30	Thurs. MAR. 31	Cobh, Liverpool
QUEEN MARY	Wed. MAR. 30	—	Cherbourg, Southampton
QUEEN ELIZABETH	Wed. APR. 6	—	Cherbourg, Southampton
SCYTHIA	Thurs. APR. 7	Sat. APR. 9	Havre, Southampton
PARTHIA	Fri. APR. 8	—	Liverpool

†Via Bermuda

DONALDSON LINE LTD.

VESSEL	From MONTREAL	To
LISMORIA	*Apr. 28, *May 31, *July 2, Aug. 6	Glasgow
CAPTAIN COOK	*May 2, *28; *June 21; *July 16; Aug. 9	Liverpool-Glasgow
LAURENTIA	*May 7; *June 11; *July 16; Aug. 20	Glasgow

*Summer Season Rates Apply

"IVERNIA" Second of Three New Cunarders Maiden Voyage June 1955
See your local agent— No one can serve you better
CUNARD LINE
Bring your relatives or friends from Europe. Prepay their passages in Canada
626 West Pender St., Vancouver, B.C.
Phone TAtlow 4477

RACE RESULTS

SANTA ANITA

First Race—
Haltafire (Shoemaker) $4.10 $2.90 $2.50
Competing Beau (Taniguchi) 2.90 2.40
El's Marshall (Trejos) 3.00
Time—1.22 2-5.
Also: Native Skies, Hit the Spot, Hi Laude, Lolanola, Carriage Trade II.

Second Race—
Rustaway (Taniguchi) $9.70 $4.90 $3.30
Damp Abbey (Shoemaker) 7.30 4.50
Keene Black (Nelson) 3.10
Time—1.23.
Also: Texella, King's Moll, Leona Welch, Dark Khal, Pension Plan, Dark Coco, Blessed Gal.

Third Race—
Rillito Boy (Neves) $14.20 $7.80 $5.20
Dutch Seebold (Taniguchi) 8.30 5.60
Aptos (Longden) 6.40
Time—1.10 3-5.
Also: Robert W., Hadlyme, Jet Set, Armagh, Gahoe, Endorser, Meditate, Heel Flame, Stradivarius.

Fourth Race—
Money Order (Longden) $34.20 $12.30 $6.40
Model Ace (York) 8.20 4.70
Just My Speed (Lumm) 5.10
Time—1.23 1-5.
Also: Fabulous Vegas, Barely Nothing, Regis, Noordown, Free Stride, Good Reading.

Fifth Race—
Tolerant (Shoemaker) $6.10 $4.80 $3.80
Quick Count (Boland) 4.90 4.00
Miss Glen-Russ (Lumm) 6.10
Time—1.50 4-5.
Also: Frosty Face, Mr. Hemisphere, Halrack, Wind 'Wings, Galacope, Replica III, Fair Song, Fex, Song of Aptos.

Sixth Race—
Blue Trumpeter (York) $10.70 $5.40 $3.50
Ordained (Boland) 9.20 5.10
Double Reigh (Shoemaker) 3.30
Time—1.42 3-5.
Also: Aces Wired, Musselshell, Trigonometry, Grey Tower, Smart Apple.

Seventh Race—
St. Vincent (Longden) $7.20 $4.30 $3.30
Determine (York) 4.70 4.00
Gigantic (Lumm) 8.40
Time—2.46 4-5 (new track record).
Also Poona II, Nearque II, Ole Travis, Alidon, Impulsivo, Great Captain, Arctic War, Rejected, The Driller, Salmon Peter.

Two Straight

VERNON, B.C. (CP) — Vernon Canadians skated to an easy 9-2 win over Kimberley Dynamiters here Saturday night to take a 2-0 lead in the best-of-seven playoff for the B.C. senior amateur hockey championship.

HOLLYWOOD—Keeny Teran, 116, San Jose, Calif., outpointed Buddy Baggett, 115, Dallas (10).

HAVANA—Orlando Reyes, 117¾, Cuba, stopped Humberto Diaz, 118, Cuba (4).

Need This Amount?
$650
. . . Just one example.
Niagara Loans range from $100 to $1500 or more

MONTHLY PAYMENTS		
12	15	24
$61.15	$50.40	$33.95

Fast loan service at Niagara . . . and loans to $1500 are life-insured at no extra cost to you.
NIAGARA LOANS BRANCHES COAST TO COAST
630 FORT ST.
4-9365
Branches in Vancouver
55-1

Three-Way Playoff In Baton Rouge Golf

BATON ROUGE, La. (AP)—Jimmy Clark of Laguna Beach, Calif.; Billy Maxwell of Odessa, Tex., and Bo Wininger of Oklahoma City battled to a three-way tie in the $12,500 Baton Rouge Open golf tournament Sunday with 278's after 72 holes. An 18-hole playoff will be held today.

Clark stroked a par 72 Sunday, starting the final round in a tie for second place at 206.

Maxwell and Wininger each had 71 for the final round, both starting the day at 207.

Marty Furgol of Lemont, Ill., who led with a 205 total after 54 holes, had trouble with the gusty winds and chill weather and blew to a two-over-par 74 to tie with four others at 279.

Al Balding, of Toronto, who started the day at 218, 13 strokes behind Furgol, was not among the leaders.

Top finishers follow:
*Jimmy Clark, Laguna Beach, Calif.; 70-71-65-72—278.
*Billy Maxwell, Odessa, Tex.; 70-69-68-71—278.
*Bo Wininger, Oklahoma City; 70-70-67-71—278.
Jerry Barber, Los Angeles, $750; 67-67-72-73—279.
Art Doering, Inwood, N.Y. $750; 71-69-68-71—279.
Marty Furgol, Lemont, Ill., $750; 66-68-71-74—279.
Cary Middlecoff, Kiamesha Lake, N.Y., $750; 68-72-68-71—279.
* Play 18-holes today to decide first $2,200, second $1,500 and thisd $1,170 places.

TIBBITS DIES

REGINA (CP) — Stacey "Stack" Tibbits, a major figure in Regina sports circles, died Sunday in hospital. He was 59.

FREE delivery
bottled BEER
Phone 4-4179
6
25c PER DOZEN PAID FOR EMPTIES. PLEASE HAVE THEM READY WHEN THE DRIVER CALLS.
This advertisement is not published or displayed by the Liquor Control Board or by the Government of British Columbia.

TRACTOR FOR SALE
INTERNATIONAL TD 18
HYDRAULIC STRAIGHT BLADE — ISSAACSON WINCH
$6,500.00
CAN BE BOUGHT ON RENTAL PURCHASE TERMS IF DESIRED
JONES BROS.
1314 QUADRA ST. Phones: 3-2212 Eve. 3-3746

CAR REPAIRS 10% DOWN
MONTHS AND MONTHS TO PAY
Now You Can Afford to Completely Recondition Your Car!
Major Overhauls, Clutch, Complete Repaint — Minor Repairs, Body and Fender Repairs — Brakes, Steering
Your Car Deserves the Best — See Us Today for Free Estimate
STUDEBAKER — HILLMAN — ROVER
JAMESON MOTORS LTD.
740 BROUGHTON SERVICE DEPT. 4-1161

SATISFIED!

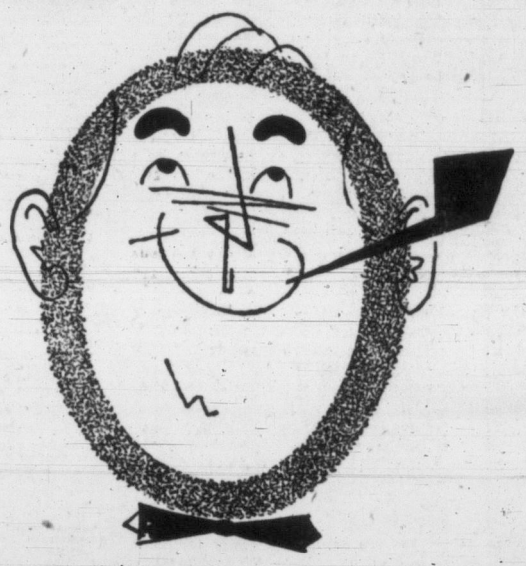

and SMUG about it, too!
MOVING PACKING SHIPPING STORAGE
Here's a man with every reason to be smug and satisfied! On moving day, it was DOWELL'S who looked after all the details for him. On Moving Day, it was DOWELL'S who did the work, DOWELL'S who carefully packed his precious belongings and loaded them on a modern van. . . DOWELL'S who delivered all his furniture and belongings to a new home, safe and sound! Let DOWELL'S take moving-day worries away for you, too! For moving, packing, shipping or storage, be sure to dial DOWELL'S at 4-7191!
LET DOWELL'S DO IT
Your Agent for ALLIED VAN LINES
ALLIED VAN LINES

TODAY'S MARKET QUOTATIONS

Information provided by James Richardson & Sons, T. H. Burns & Co. Ltd., Hagar Investment Ltd., A. E. Ames & Co., W. C. Pitfield & Co. Ltd., Hugh Mackay & Co. and Investment Dealers' Association.

VANCOUVER—NOON

	Bid	Asked
OILS		
Altex	33	—
Anglo-Cdn	510	520
A P Con	40	
Bata Pete	16	17½
British Pete	5½	—
Cal Cons	630	
Cdn Anac	31	32
Cent Leduc	—	200
Chamberlain	33	
Chart Oil	200	205
C Mic Mac	248	250
Del Rio	148	152
Fargo	255	259
Futurity	34	35
Gas Exp	86	89
Gen Pete	550	—
Do A	570	
Haggal Oil	—	5
Liberal	350	
Long Is	13	15
Mercury	7	8
Midwest	260	265
Mill City	25	27
N Cotninental	2	
New Super	260	280
Roxana	12	15
Royal Cdn	7	8
Spooner Oils	16	
Triad	—	520
United	132	140
Vanalta	19	22
Vantor Exp	43	44
Yank Prin	69	71
York Oil	9	10½
MINES		
Ad Astra	—	14
Amcn Stand	11	12
Base Metals	—	92
Beaver Lodge	55	58
Beta Gamma	24	28
Bralorne	270	290
Can Collieries	10¼	10½
Cana Caribou	4	5
Caribou Gd	78	85
Coleman Col	16	
Do "B"	16	20
Columbia L Z	2	3
Cronin Bab	4	5
Doreen	3¼	4
Estella	11½	12
Giant Mascot	65	67
Golconda	6	
Goldfields U	63	69
Granby	13	13½
Grandview	33	
Hamil	10	12
Hgld Belle	43	
Indian	5½	5¾
Kootenay B M	1½	3
Mackeno	49	
Nat. Exp	82½	85
NW Ventures	33	35
Pacific Nic	31	32
Pioneer Gd	200	213
Premier Bdr	4½	5
Privateer	—	4
Quatsino Cpr	13½	14½
Red Hawk	2	3
Rexspar	63	68
Rix Ath	135	145
Sheep Creek	85	90
Silbak Premier	9	10
Sil-van Cons	8	10
Silver Ridge	18	19
Silver Strd	69	75
Spud Valley	1½	—
Suquash	2½	
Taylor Bdge	21	25
Utica	—	2
Vananda	1	2
Van Roi	—	5⅝
Western Exp	50	
W. Potash	61	63
W. Tungsten	15	16
INDUSTRIALS		
Alberta Dis	220	230
Do V.T.	181	185
BC Elect 4%	95	—
Do 4½%	52¼	—
Do 4¾%	104½	—
Do 5%	53¼	
BC Forest	10½	10⅝
BC Power	25½	26¼
BC Tele	46	47
BC Turf	72	85
Can W L	12½	13½
Capital Es	—	545
Coast Brew	485	500
Cons M & S	30	—
Crown Zeller	—	65
Gordon & B	60½	—
Interior Br	525	—
Johnston S	11	—
Mac Millan B	31	32
Powell River	40½	41
Sidney Roof	20½	—
Sun Pub.	36	—
Wstr Paper	26¼	—
Do B	—	26¾
W Plywood	12½	—

NEW YORK

	Close
Allied Chemicals	98
American Can	40⅞
American Smelter	46
American T & T	185⅜
American Tobacco	66
American G & E	42⅜
Atchison Topeka	140½
Atlantic C Line	56½
B & O Railway	44
Beth Steel	130⅛
Boeing Aircraft	83
Burroughs	30½
Columbia Gas	16⅞
CPR	31¾
C & O Railway	49⅛
Chrysler	70⅝
Corn Products	87⅝
Douglas Arft (new)	83¼
Du Pont	174⅝
Delaware & Hudson	59⅜
Eastman Kodak	72¼
Erie Railroad	23⅝
Gen Electric	51⅞
Gen Foods	77¾
Gen Motors	96⅜
Granby Copper	13½
Goodyear Tire	55⅝
Great Northern	41⅛
Gulf Oil	64⅝
Homestake Mining	44
Howe Sound	18
Inter Harvester	39
Inter T & T	27¼
Inter Nickel	64⅞
Johns-Manville	88½
Bennecott Copper	108⅞
Lockheed	55¼
Loew's Theatre	19⅝
Montgomery Ward	79½
Nat Distillers	22⅝
New York Central	36¼
Norfolk West	53¾
Northern Pacific	73¼
Ohio Oil	73⅞
Paramount Pub	38⅜
Penn. Railway	26⅝
Pepsi Cola	19⅝
Procter Gamble	99
Radio	44⅛
Royal Dutch	78⅞
Republic Steel	85⅛
Safeway Stores	46¼
Schenley Distillers	25⅞
Rem. Rand	44¾
Standard, Calif.	78⅞
Standard Oil N.J.	115⅛
Sears Roebuck	83⅞
Sunray Oil	24⅞
Sinclair Oil	54¾
Socony	55⅞
Southern Pacific	59⅝
Southern Railway	82½
St. Regis Paper	37⅞
Studebaker new	13¼
Texas Corp	95
20th Century Fox	28⅝
Union Carbide	84½
Union Pacific	155¼
United Aircraft	80¾
United Gas Corp	34⅛
United Corporation	6¼
US Rubber	43⅝
US Steel	79¾
Universal Pictures	28⅞
Warner Bros	19⅝
Westinghouse Elec	79⅞
Western Union	93
Woolworth	50⅝

MONTREAL-TORONTO INDUSTRIALS

	Bid	Asked
Abitibi com	27⅞	28
Do pfd	26½	
Acadia Atlnc	9¼	9½
Do A	23½	
Do pfd	102¾	105
Algoma Steel	51½	51¾
Aluminium	84½	85⅜
Do 5¼% pf	107⅞	108¼
Agl Cn Pp pf	54¾	
Argus Corp	21	21⅝
Do pfd	106¼	108
Ashdown B	14½	14¾
Atlas Steel	14¾	15
Bathurst A	60½	
Beatty Bros	7¾	8¼
Bell Tlphne	46⅞	47
Brzln Trctn	9¼	9⅜
BA Oil	27¼	27⅝
BCE 4% pf	95¼	95½
Do 4½% pf	53½	54
Do 4¾% pf	105	105½
Do 5% pf	53½	54
BC Frst Prdt	10¼	10½
BC Pkrs A	17	17½
Do B	13¼	14
BC Power	26¼	26½
BC Tlphne	46	47
Brk Mills A	14½	15
Do B	5	6
Bldg Prdts	44	45
Britn Steel	28	30
Burns Co A	77	80
Do B	59¼	59¾
Brd Dydk A	8⅜	8½
Cda Cement	42	
Do pfd	31	31½
Cda Iron Fds	26⅝	27
Cda Malting	73¾	74
Cda Pkrs A	38¾	39¼
Do B	34	34½
Cda Prmnt	89	90
Cda Stmshp	26⅝	29½
Do pfd	13	13½
Cdn Brwrs	26⅜	26⅝
Cdn Canners	32⅜	33
Cdn Car Fdy	21	
Do A	22¼	22½
Cdn Celanese	23	23¼
Do $1 pfd	20⅝	22½
Do $1.75 pfd	35⅝	35¾
Cdn Chem	11¼	11⅜
Cdn D & D	22¼	22½
Cdn Loco	20½	23
Cdn. Oil	18	18¼
CPR	[illegible]	[illegible]
Cdn Vickers	44½	46
Chatco Steel	5½	6½
Do pfd	6¼	6⅞
Chrysler	69½	70½
Cktt Fm	7¾	8
Cons M & S	30⅜	30½
Cons Gas	20⅝	20½
Corby's A	17¾	18
Do B	16¼	17
Cosmos Im	12	12
Crn Zellerb	64½	65½
Dis Sgms	32⅛	32¼
Dom F & S	18½	18⅝
Do pfd	103¾	104
Dom Magnsm	16¼	16⅜
Dom S & C	16¾	17
Dom Stores	33½	
Dom T & C	10⅝	10⅞
Do pfd	19⅝	23
Dom Textile	7⅝	7⅝
Dow Brew	25½	26
Eddy Paper	34	34¼
T.H. Estks	21½	23
Famous Pys	28¼	28½
Fanny Fmr	25½	25⅝
Federal Grn	34⅝	35
Fleet Mfg	1.95	2.10
Ford of Cda	111	112
Foundation C	24	24½
Fraser Co	28	28¼
Gatineau P	28¾	29¼
Do 5% pfd	110	112
Gen Dynas	—	52¼
Gen Motors	94½	95½
Gen Steel W	10	10⅛
Do pfd	102	
Goodyear T	156	162
Do pfd	53¼	54
Great L P	34⅞	35
Great W C	8	8¼
Do B	6	6½
Gypsum L &	55	56
Hmltn Cot	13	15¾
Hind Dauch	56	58
Hayes Stl	33¾	34¼
Hwrd Smith	31½	31¾
Imp Oil	37⅜	38¼
Do pfd	7¼	
Ind Accept	57¼	58
Inter Bronze	102	103¼
Do pfd	5	5½
Int Mtls 9	17	18
Int Nickel	63⅞	64
Int Paper	86	88½
Int Utils	36⅜	37½
Kelvinator	21	22½
Labatts	21	22½
Lk Woods	46	—
Lang	12	
Laur Secord	18	18¾
Lablaw A	44	44½
Do B	67½	69½
Lndn Hse A	400	405
Mc & Bl B	32	32¼
Mpl L Mill	9⅝	10
Massey H	9¾	9⅞
Maxwell	400	450
McColl Fr	34	34½
Do pfd	102	105½
Merc Mills	120	145
Miltn Brick	340	350
Mdrn Cntnrs	—	15½
M & O Paper	58½	59
Molson A	25	25¼
Do B	21	25
Mon Knt	5¼	6½
Mont Loco	19¾	20
Moore Corp	34	35
Nat Drug	13⅛	14
Do pfd	14½	
Nat Groc	14	14¾
Nat Hose A	—	6½
Do B	450	495
Nat Stl Car	28¼	28½
Niag Wr Wv	39½	40
Ogilvie Flr	36½	37½
Ont Stl	25	26
Orng Crsh	350	
Page Her	67	68½
Penmans	44	
Powell Rv	40¼	40½
Power Corp	51½	52½
Press Mtls	14	14½
Price Brs	6¼	7
Rvsd Silk A	9	9½
Do B	200	200
Russell Ind	17⅜	18
St Lawr Corp	—	69
Shawinig	52½	52⅝
Sicks Br	28⅜	28½
Do VT	28	28¼
Slvrwd Drs A	11½	11¾
Simpsons	20	20½
Southam	38¼	
Stand Pave	31½	31¾
Stedman	23	23½
Stl of Can	44½	—
Suprtst Com	21¼	—
Tamblyn	44½	45
Taylor Prsn	9¾	10
Do pfd	11	
Thrift Strs	34	34
Tip Top Tlrs	16	18
Trdrs Fin A	47⅜	47⅝
Do B	45¼	—
Trns Vis TV	45	—
Union Gas	45	
Unitd Corp A	31	31
Do B	20	20¼
Untd Fuel A	61¼	62
Do B	29½	30½
Unitd Stl	15¼	15½
Hir Walk	68¾	69
Westeel	22⅝	23
W Can B	23½	34
West Grocrs	102	105
Do A	39⅝	40
Geo Weston	60½	62½
Do pfd	103	105
Wpg Gas	17¼	17¾
York Knit A	235	250
Zellers	26¼	28
BANKS—		
Montreal	45½	46
Nova Scotia	57¼	57½
Imperial	47¼	47½
Royal	53⅝	—

TORONTO MINES

(Quotations an Hour Before Market's Close)

Akaticho Ykn	61	63
Aglom Uran	21	21⅞
Amal Larder	15½	17
Anacon Lead	355	360
Anglo-Huron	13⅛	13½
Ankeno	8	9¾
Ascot Metals	48	50
Aumacho	17	18
Aumaque	12½	13
Aunor	218	220
Bagamac	14	15
Barnat	125	126
Barvue Mns	137	140
Barymin	250	255
Base Metals	90	92
Beaugage	455	470
Beaver Ldg	55	57
Belleterre	225	245
Bevcourt	17	18
Bibis Yukon	11	12
Bobjo	27	28
Bonville	18	19
Bralorne	270	280
Broulan	159	160
Brunswick	11¾	12
Buffadison	6⅛	6¾
Buffalo Ank	62	65
Buffalo Cdn	15¼	16
Buffalo RL	5	5¾
Bulldog Ykn	8¾	9
Bulolo	620	645
Can Met	115	117
Callinan	22	23
Camp Chib	800	810
Camob RL	925	950
Cassiar	825	830
Castle Treth	320	340
Cent Pat	80	85
Cent Porcup	18	21
Chem Res	365	370
Chesterville	35	36
Chimo	158	160
Chro M & S	181	200
Citra-Lartic	13	14
Coch Willans	82	89
Coast Cpr	150	190
Colomac YK	4⅞	5¼
Coniaurum	44	50
Con Denison	515	520
Con Disc YK	261	265
Con Howey	415	420
Con Mosher	69	70
Conwest	380	385
Croiner Pers	19	19¾
Deldona	21	24
Delnite	90	95
Detta Mnrls	15½	16
Dome Mines	16½	16¾
Donalda	37	38
Duvex	20	20½
Dyno	176	180
E Malartic	245	246
E Sullivan	570	575
Estrn Metals	75	78
Elder	64	70
Emerald	20	21
Estella	11½	12
Eureka	124	125
Falconbridge	24	24½
Frobisher	405	410
Geco	13	13¼
Geneva Lake	12	13
Giant YK	740	760
Gods Lake	65	67
Goldale	24	26
Golden Man	191	193
Goldcrest	13½	15
Goldora Mns	7	7½
Goldfields U	65	68
Gulf Lead	10½	11
Graham Bous	34	35
Gul Por	48	50
Gunnar Gold	14⅝	14⅞
Hallnor	330	350
Hard Rock	11½	12
Hasaga	17	19
Headway	50	52
Heath Gold	12½	12¾
Heva	4½	4¾
Highland B	43	46
Hollinger	16⅝	16⅞
Homer Ykn	16	17
Hosco	26	28
Hudson Bay	58	58½
Indian	5	5½
Inspiration	266	270
Iso Iranium	40	42
Jacknife	6½	7
Jack Waite	11½	12
Jaculet	10	11
Jellicoe	10	11
Joburke	14	14½
Kristina Cpr	14½	16
Kerr Addison	16¼	16½
Kerr Lake	27	28
Keyboycon	19	19½
Kirk-Hud By	42	45
Kirkland Lk	46¼	47
Labrador	10⅞	10¼
Lk Dufault	130	132
Lk Lingman	18¼	18½
Lake Osu	23½	25
Lo Cadillac	16	17
Lakeshore	600	605
Lavalie	6	6¼
Leitch Gd	68	72
Ltl Lng Lc	64	66
Lomega	5¼	5½
Lorado	385	390
Louvicourt	27	28
Lynk YK	8	8½
Macassa	175	176
McDonald	82	84
Macfie Exp	13	14½
Mackeno	49	51
McL Cckshl	154	155
Madsen R L	170	175
Magnet	15	16
Mal Gldflds	185	188
Man & Estrn	38	39
Maralgo	12	12½
Marcus	9¾	10
McIntyre	70¾	73
McKze R L	36	38
McMrmc RL	19	20
McWatters	17	18
Mentor Exp	132	134
Meta Uran	57	58
Mng Corp	18	18½
Moneta	54	57
National Exp	80	85
Negus	13½	14
Nes Labine	194	199
Nw Columet	56	60
New Delhi	104	108
Nw Dcknsn	240	245
New Goldvue	12	15
Nw Hrricna	25	27
Nw Hgh Mal	8	8½
New Jason	7	7½
Nw Laguerre	11½	12
Newlund	14	16
New Marlon	18	20
Nw Mylamac	31	32
Nipissing	228	230
Nisto	10	11
Noranda	87	87¾
Norlartic	12	15½
Normetals	400	415
North Inca	9	9¾
O'B Gold	59½	62
O'L Mal	35	37
Ogm Rckind	10	11
Opmka Cop	420	425
Osisko Lk	41	43
Pamour Porc	65	67
Paymaster	37	38
Pd Oreille	485	500
Perron Gd	22	25
Pickle Crow	140	
Pioneer Gd	204	210
Placer Dev	32½	33½
Pow Rouyn	54	
Preston	940	950
Pronto Uran	885	900
Que Copper	290	300
Que Lbrdor	10¾	11
Que Manitou	72	75
Que Met Ing	355	360
Que Nickel	145	147
Queenston	19½	20
Quemont	22¼	22¾
Radiore	117	116
Rvs Macd	162	200
Regcourt	8½	9
Rix-Atha	136	140
San Antonio	195	200
Shawkey	10	10½
Shrt Grdn	505	510
Sigma	520	525
Silanco	14	14¾
Silv Miller	106	109
Silv Stndrd	67	75
Siscoe	41	42
Star. Olsen	13	13¼
Steeprock	870	890
Sudbury Ur	31	33
Sullivan	640	650
Sylvanite	141	148
Tk Hughes	335	340
Thompson-L	33	34
Utd Asbestos	600	610
Utd Keno Hl	700	705
Up Canada	113	115
Ventures	23⅞	24
Wte Amulet	12¾	12⅞
Wt Ashley	12¾	13
Wiltsey-Cogh	8	9
Winch Lrdr	7	7¾
Wrt Hrgrves	240	245
Yale Lead	50	55
Yelwkfe Br	167	168
Yukeno	13	13½

Closing Averages

Dow Jones closing stock averages:

30 industrials ___416.84, off 2.84
20 rails ______153.08, off 0.44
15 utilities ___ 65.25, off 0.27
65 stocks _____156.11, off 0.81
Shares: 2,630,000.

Toronto closing averages:

Industrials ___386.37, off 0.24
Golds _______ 84.95, off 0.04
Base Metals ___168.69, off 0.81
Western Oils __107.31, off 0.45
Shares: 7,425,000.

Montreal closing averages:

Industrials ___ 254.60, up 1.40 (new high)
Utilities ____ 122.40, off 0.10
Golds ______ 69.94, off 0.43
Pulp, Papers 1,203.79, up 3.23
Shares: 1,346,300.

TORONTO OILS

Sales		High	Low	Close
2000	Ajax	68	65	68
3750	Albermont	93	90	90
36515	American Led	172	165	170
2030	Anglo Canadn	520	510	515
500	Bailey Selburn			845
500	Banff Oils	240	230	233
5550	Bata Pete	17	16	16½
200	Bralsaman	115	110	115
1825	Britalta	330	315	330
2432	Calgary & Edm	16¾	16	16½
2500	Calnorth	21	20	20
10212	Calvan Cons	645	640	645
125	Can Oil Lands	—	—	385
600	Can Admiral			56
1890	Can Collieries	10¼	10⅛	10¼
1562	Can Atlantic			675
21200	Can Devonian	215	209	214
2850	Con Homestead	260	250	250
730	Can Oil	18¾	18	18¾
8732	Can Pipeline	167	160	163
500	Can Williston			425
3150	Central Leduc	205	192	192
4500	Chamberlain	37	33	33
23200	Cons Allanbee	22¼	21	22
500	Cons Cordasun			28
18136	Cons Micmac	275	265	270
26000	Cons Peak	15	14	15
700	Del Rio	152	150	152
400	Devon Leduc	152	150	152
4500	Duvex	20½	20	20
34800	Fargo Oil	267	237	265
3925	Federated Pete	445	435	445
72225	Gas Expirtn	89	85	87
100	General Pete			595
1000	General Pete A	575	560	575
450	Great Plains	23½	23⅛	23⅛
1610	G Sweet Grass	330	325	325
800	Gridoil	11	10⅞	10⅞
4500	High Crest	25	21	24½
2300	Husky	910	900	900
106500	Hycharger	9	8	8
1340	Inter-Urov Pipe	27⅝	27⅜	27⅝
9000	Jasper	174	171	174
1800	Jupiter	225	210	218
4000	Kroy	148	140	144
8610	Liberal	360	340	340
1500	Long Island	—	—	14
1000	Marigold	—	—	34
22300	Merrill Pete	58	55	58
2620	Mid Continent	52	50	50
600	National	196	192	192
4400	New Bristol	135	130	134
4300	New Brit Dom	300	285	290
9500	New Devon			10⅝
965	New Superior	265	260	260
570	Norpax	88½	86¾	88½
1815	North Cdn	595	590	595
700	Okalta	—	—	148
750	Pacific Pete			11⅞
158200	Pan Western	33	25½	32
4635	Peace River	950	925	925
3750	Peruvian Oil	268	262	268
9200	Petrol O & G	48	45	46
4900	Ponder	101	98	98
3000	Rio Prado	11	10½	10½
1500	Roxana			13
1210	Royalite	12	11⅞	12
8000	Sapphire	470	455	455
12250	Scurry	237	220	221
3000	Security Free	244	235	235
1614	Trans Empire	203	200	201
5600	Trans Era	35½	34	34¼
630	Trans Mount	35	34⅝	35
11075	Triad	505	475	505
12230	United	140	135	138
500	West Leasehold	525	500	500
9000	Wilrich	48	49	47
5500	Yankee Canuck	9½	9	9½

GRAIN

WINNIPEG

Prices declined in moderately active trading.

July and October oats and rye showed new seasonal lows. The drop was attributed to weakness in U.S. markets and lack of broad commercial demand.

Some selling appeared in all commodities, especially oats and barley, due to U.S. and international interests.

Domestic shippers bought oats and barley. Barley also attracted some processing and export demand. A few parcel lots were reported sold to the U.K.

Flax followed other grains to lower levels. Processors bought flax on the decline.

Week-end export loadings of Canadian wheat included Belgium 140,000 bushels and United Kingdom, a small parcel lot.

Wheat prices remained unchanged except for IWA and domestic No. 1 durums which were up ¼ cent.

	Open	High	Low	Close
Oats				
May	78⅞	78⅞	76⅝	76⅝
July	75⅝	75⅝	75¼	74½
October	72⅛	72⅛	71	71¼
Rye—				
May	107⅞	107⅞	105¼	106¼
July	107¼	107¼	105⅛	106⅛
October	105¾	106	105⅛	105⅝
Barley—				
May	111	111⅛	108	108⅝
July	103⅞	104	102⅝	103
October	100¼	100¼	99	99⅛
Flaxseed—				
March	317	317	313	314
July	307½	307¾	306	306½
October	292½	293	291¼	291¼

Cash Grain Close

Oats—No. 2 cw 87⅞.
Barley—No. 3 cw, 6 row 1.11⅝.
Rye—No. 2 cw 1.04¼, track 1.04¼.
Flax—No. 2 cw 3.06, track 3.11.

CHICAGO

Grains were swept sharply lower by a renewal of the steady liquidation which has undermined the market over the last several weeks.

At one time all deliveries of corn and oats, as well as most wheat and soybean deliveries, sold at their lowest prices since trading in them started. The only resistnace to the trend was in March soybeans.

Wheat closed 3½-4½ lower, March 2.13¼-2.13; corn 2⅝ to 3 cents lower, March 1.38½; oats 1 to 2⅛ lower, March 70⅝; rye ¼-1¾ lower, March 1.03¼-½; and soybeans 2½ lower to ½ higher, March 2.67-2.66¼.

	Open	High	Low	Close
Wheat—				
March	217	217	212¾	213¼
May	213⅝	213⅝	208¼	208⅞
July	201⅛	201⅛	196½	197
Corn—				
March	141¼	141⅝	138½	138½
May	144⅜	145¼	141⅝	142
July	146⅛	147⅝	143⅞	143⅞
Oats—				
March	72⅛	72⅝	70¼	70⅝
May	70	70⅛	68⅛	68⅛
July	67	67⅛	65⅛	65⅝
Rye—				
March	104¼	104⅝	102⅛	103⅝
May	106⅜	106⅝	104¾	106⅛
July	109	109	106⅝	108⅛
Soybeans—				
March	267¾	269	265½	266¼
May	261½	262	257⅝	159
July	256⅝	258½	252½	254

TODAY'S MARKET SUMMARIES

Con. Denison Takes Toronto Spotlight

Consolidated Denison soared on the Toronto market in the final half-hour today and near the close was $1.25 ahead on heavy 250,000-share turnover.

Other lower-priced mines also gained with Beaucage, Dyno, Lorado, Pronto, Quebec Copper and Quebec Metallurgical strong. Elsewhere the market was mostly mixed.

Papers, foods and financial institutions gained but steels and liquors moved down.

Western oils featured Fargo up 44 cents to $2.64, Great Plains 75 to $23.50 and Calgary and Edmonton 75 to $16.75. Canadian Atlantic and Home Oil eased 20 cents.

NEW YORK (AP) — The market declined today, with aircrafts showing the widest losses.

The fall went to around 3 points at the outside. Some gains were as much as 2 to 3 points. Most changes either way were small.

The lower swing encompassed most major divisions—aircrafts, steels, motors, rubbers, farm implements, utilities, coppers, chemicals, electrical equipments and railroads.

Canadian stocks were mixed. Dome Mines gained ¼ and International Nickel added ⅜. Canadian Pacific and McIntyre lost ¼. Distillers Seagram lost ⅛.

On thhe American exchange, Lake Shore and Giant Yellowknife added ⅛, while Royalite Oil dropped ⅛.

MONTREAL (CP) — Prices were generally unchanged in active trading.

Gains and losses were evenly divided.

Canadian Dredge rose 1⅝, Bank of Montreal advanced 1¼ and Canada Cement was a point stronger.

Ford dropped 1½ and General Dynamics was off a point.

Miscellaneous Industrials were mixed and banks were higher. The changes were too few to establish a trend in the remainder of the industrial market.

Mines were firm. Quebec Copper rose 32 cents, East Sullivan 25 cents and inspiration 22 cents. Cassiar dropped 40 cents to $8.00. The western oils were mixed in a penny range.

VANCOUVER — Morning sales:

Fargo Oil sold 800 at $2.55. Mid West Gas traded 2,500 at $2.60, a gain of 13 cents. Base Metals Mining moved 1,300 at 92. National Exploration sold 1,700 at 82. Capital Estates sold 100 at $5.45. Alberta Distillers sold 300 at $2.20. Beaver Lodge traded 500 at 52c.

LONDON (Reuters)—Business was selective.

Good company news continued to help sentiment but there was a strong tendency to stay liquid until next month's budget statement.

Gilt-edged stocks were harden but business was small.

Among foreign bonds Germans improved on renewed demand but Greeks were dull.

Industrials opened quietly firm but later were uncertain. Steels and some engineerings were better but textiles were depressed. Stores fell away after early firmness and several miscellaneous leaders were lower.

Gold shares reacted after firm opening and coppers followed suit. Leading oils were firm. Rubbers and teas showed little change.

Stock closings: Babcock & Wilcox 75s, Boots Pure Drug 27s 3d, Canadian Pacific $57¼, Central Mining 39s 10½d, Courtaulds 38s 1½d, Hudson's Bay Co. 160s 3d, Imperial Chemical 41s 4½d, Imperial Tobacco 63s, Metal Box 81s 3d, Mexican Eagle 21s 3d, Rand Mines 67s 6d.

Bonds: British 2½s Consols £62¼, British 3½s War Loans £84, British Fundings 4s 1960-1990 £100⅞.

Stock index: 184.9, off 1.3.

INVESTMENT FUNDS

	Bid	Asked
Balance Mutual	483	531
Can. Invest. Fund	792	868
Commonwealth Inter.	681	748
Corporate Investors	763	829
Grouped Income	651	710
Investors Mutual	856	929
Leverage of Canada	504	554
Mutual Accumulation Fund	534	580
Mutual Income Fund	461	501
All Canadian Compound	396	430
All Canadian Dividend	392	426
Diversified Securities A	$1600	
Do B	340	365
Trans Canada A	2355	--
Do B	2430	
Do C	505	540

Zellerbach Reports Big Gain in Profit

VANCOUVER (CP)—Net income of Crown Zellerbach Corporation increased by almost $4,000,000 for the nine-month period ending Jan. 31, 1955, the company said in a third-quarter report released Sunday.

Frank N. Youngman, chairman of the board and president, said net income for the period totalled $23,908,000 or $3.14 a share on the common stock outstanding. This compared with $19,950,000 or $2.74 a share for the same period last year.

Mr. Youngman said operating results could not be directly compared with the previous year because the subsidiary Canadian Western and Elk Falls companies were taken over by Crown Zellerbach during 1953 and figures for those companies were not included for the full nine-month period last year.

Net sales for Crown Zellerbach for the third period stood at $75,000,000, down slightly from the second-quarter figure of $77,568,000.

Exchange Chief Says Few Stocks Out of Line

WASHINGTON (UP)—James E. Day, president of the Midwest Stock Exchange, declared today that, judged on their individual merits, "very few stocks are out of line pricewise."

He also told the Senate banking committee that an "erroneous impression" is created when the many stocks on the market are treated "as a single unit" in reporting market trends.

Day and Ronald E. Kaehler, president of the San Francisco Stock Exchange, were the witnesses as the committee resumed its "friendly" study of the booming bull market.

In the meantime, Sen. Homer Capehart (R-Ind.) said he is "sure" the committee will want to call commentator Walter Winchell for testimony on the market tips he broadcasts.

STOCK REPORTS

By DAVID STOCK
Times Business Editor

British Sailor Started Hillcrest Lumber Co.

Maybe in a couple of weeks when this bad weather is behind us, you'll be planning an all-day Sunday drive. Instead of just driving up and down the Island Highway, you might consider swinging west at Duncan and taking a look at the mill towns on Cowichan Lake and Mesachie Lake.

It's interesting country and the mills you'll see will give you a new insight into B.C.'s No. 1 industry.

The idea of a drive to that part of the Island was brought to mind by an article concerning **Hillcrest Lumber Co., Ltd.,** which appears in the spring edition of a publication put out by **Seaboard Lumber Sales Co., Ltd.**

The Hillcrest mill is situated on Mesachie Lake and draws its logs from its own timber stands which have been opened up by about 100 miles of company-built roads. Hillcrest has about 450 loggers and mill men on its payroll.

The story of Hillcrest, as the Seaboard publication states, is the story of pioneering at its best. The man who started the story was named **Carlton Stone.** He was a sailor, born in Essex, who sailed three times around the world before settling on Vancouver Island.

Carlton Stone died five years ago, but the Hillcrest company he built is now carried on in the same tradition by five sons.

When Stone gave up the sea, he worked for a time at various jobs and then as a carpenter in a sawmill. He learned enough about the business there to venture into it himself. With a man named Henderson, he set up the Stone & Henderson mill at Koksilah, near Duncan, in 1912.

Those were the days of team and wagon logging. It was tough going. When nearby trees had been taken, it was not practical to keep the mill in the same location so in 1917 the company was incorporated as Hillcrest Lumber Company Ltd. and moved to new timber stands at Sahtlam, about four-and-a-half miles from Duncan.

Here, Stone ventured into bigger things. He introduced "locomotives" to bring logs to the mill, although in his case the locomotives were little more than trucks running on rails.

Once again, however, the forest retreated and in the spring of 1943 the entire mill and townsite was moved to its present location on Mesachie Lake. Dwellings were cut in sections and piled on trucks; later reassembled. Two hundred cars of machinery and equipment were moved by rail.

Today the mill can cut 165,000 board feet in an eight-hour shift and can dry 750,000 board feet a month in its specially-designed dry kilns.

There are 70 homes at the townsite and in addition to stores, the community has its own large recreation hall and a rustic church.

More Alumina For Kitimat

MANDEVILLE, Jamaica (AP) — Nathanael V. Davis, president of Aluminum Ltd., Montreal, today announced that alumina production capacity here will be expanded to supply additional requirements for the Kitimat aluminum smelter in British Columbia and other world markets.

Davis said about $11,000,000 will be required to raise the capacity of the company's bauxite and alumina subsidiary, Alumina Jamaica Ltd., from the present 230,000 short tons a year to more than 300,000 tons.

LATEST REPORT
Ask your Investment Dealer for the Latest Report and Prospectus of
CANADIAN INVESTMENT FUND
CALVIN BULLOCK Ltd.

A. E. Ames & Co.
Limited
Investment Securities
Royal Trust Building • 612 View Street, Victoria, B.C.
Telephone: 3-4171
TORONTO MONTREAL WINNIPEG VANCOUVER NEW YORK LONDON, ENG.

WE OFFER SEVERAL
FIRST MORTGAGE INVESTMENTS
AT CURRENT RATES
PEMBERTON, HOLMES LTD.
1002 GOVERNMENT ST. 4-8124

AMONG THE SELECT
Corby's
SPECIAL SELECTED
WHISKY
This advertisement is not published or displayed by the Liquor Control Board or by the Government of British Columbia.

T. H. BURNS & CO. LTD.
415 CENTRAL BUILDING — 4-8157-8
Investment Dealers and Stock Brokers
COMPLETE TRADING FACILITIES AVAILABLE
BY DIRECT WIRE SERVICE
Torquil H. Burns, Managing Director

Bank Governor Says Deficit 'Automatic'

By VICTOR MACKIE
Times Ottawa Correspondent

OTTAWA — An additional $500,000,000 was placed in the hands of the general public in the last two years because of the government's "easy money" and credit stimulation policies, it was revealed in the Bank of Canada annual report tabled in the Commons.

J. E. Coyne, governor of the bank, said the Canadian government's fiscal policies had helped in preventing the 1954 recession from spiralling into a depression.

Late in 1954 the nation's economy returned to the 1953 peak level, the governor said. But due to greater efficiency in production plus a mounting labor force, there was greater unemployment.

Commenting on Trade Minister Howe's suggestion that the federal budget will show a deficit this year, Mr. Coyne said a deficit was "almost automaic" whenever there was not full employment.

Regarding value of the Canadian dollar in relation to U.S. currency, Mr. Coyne believed the Canadian dollar will strengthen again in the spring.

$ EXCHANGE

VICTORIA—Banks buying U.S. cash and cheques 1⅝ per cent discount. Selling U.S. cheques at ⅛ per cent. Cash ⅝ per cent. Silver at 4 per cent.

NEW YORK—Canadian dollar worth $1.01 7-16 American. Pound sterling worth $2.79.

MONTREAL—United States dollar worth 98 19-32 cents Canadian. Pound sterling worth $2.75.

Alberta Crude Oil Production Drops

CALGARY (CP) — Alberta's daily average crude oil production during the week ended Feb. 28 totaled 248,881 barrels daily, down from the previous week when an average 304,796 barrels were produced every 24 hours.

Production statistics for the week released by Alberta's petroleum and natural gas conservation board show an increase of 30,180 barrels a day, compared to the same period in 1954.

During the week under review, only three fields showed an increase in their daily average production rates over the previous week: Battle, Campbell and Lloydminster, with increases of 61, 52, and 16 barrels, respectively.

Want money?

Mining has been, is and will be one of Canada's greatest industries. It has meant and will mean big gains for thousands of Canadians. Get The Financial Post this week; see its survey of the entire Canadian mining industry—valuable now, useful as a reference all year.

BRUCE HUTCHISON
Canada's famous writer and commentator now appears regularly in The Post. You will like his column.

20c at your newsstand
Yearly by mail $6; 2 years $11

THE FINANCIAL Post
481 University Ave., Toronto 2
The MACLEAN-HUNTER
Newspaper for all Businessmen

Tuesday store hours:
9 a.m. to 5 p.m.
Dial 3-7111

Now! You can visualize this furniture as it will look in your home when you see it arranged in our new room-setting suite, fourth floor

See this arrangement in our new room-setting suite on the fourth floor. Versatile Bermuda suite is easy to live with, seats 6.

BERMUDA two-piece sectional 329.50

Redecorate for Spring! Just $33 now, $19 monthly

Color, fabric and contour all add up to make this comfortable, modern suite a treasure in beauty that is just right for the modern home, will last through the years . . . First the color: a brilliant, clear, intense red to add a flash of color to your living room. Secondly the fabric: a metallic textured frieze that's sleekly good-looking, is as sturdy as a rugged tweed. Thirdly the contour: shaped for a luscious look of relaxability, compact, not bulky, yet made to fit a man-size frame. Two pieces are light weight, are finished with spring-filled cushions, coil spring base, are ideal for televiewing! Length 77 inches, seat width 63 inches, depth 22 inches.

Planning on redecorating? Then see these 2 smart arrangements that will give you a clear idea what can be done in living room or bedroom!

For your living room—You'll find that this adaptable suite is characteristic of either traditional or modern decor . . . The shape is simple yet smart, easy to mix special decorative shapes with. Besides bright red you'll find other colors such as Italian green, mushroom, turquoise, and many more.

For your bedroom—Beautifully made "Vilas," traditionally styled rock maple bedroom furniture that for durability of construction, excellence of finish, beauty of line and complete sturdiness can't be beat!

Night tables $25 · Chest of drawers $94
Beds, all sizes 34.50 · Double dresser, mirror, $139
Chiffoniers $74
BAY furniture, 4th

Redecorate the easy way, just budget the job!—Whether you're planning on doing a complete renovation, just one room, or changing your old furniture for new, you'll find that things will be a lot easier if you arrange to budget the job. All you do is pay 10% of the total cost down, take up to 18 months, in some cases 24 months, to pay. Since we can arrange payments to coincide with your paycheck, you'll find that you won't feel a thing! If you're interested, just contact our Accounts Office on the fourth floor . . . they'll be glad to give you all the details!

IN VICTORIA, IT'S THE BAY FOR EASY CREDIT TERMS

Local News
Women's Pages
Classified

Victoria Daily Times

Second
Section
Pages 11-20

VICTORIA, B.C., MONDAY, MARCH 7, 1955

BETWEEN TIMES

By MONTE ROBERTS

Oops—sorry. Between Times said three-to-two. Oh, well, the goal total was right.

And now the Penticton V's, on behalf of Canada, have so successfully aquitted themselves on the ice, let us hope they continue to do as well off the ice.

And that the rest of Canada follows their example.

In short, this is a good chance to show what a good winner can do. Ixnay on the snide remarks, chaps. Nyet on the nahsty cartoons, fellows. Let us shoot no fish in a barrel.

Last word on world hockey: I admire the good humor of the Russian embassy fellows who have issued a blanket challenge. Say they can't play hockey worth a hoot—but is anyone here for volleyball?

I see where there is a possibility a Vancouver firm will take over the operation of Victoria's street lighting.

I also notice some of the local electricians are about to blow a fuse.

Come, now, electricians, you must admit the mayor of Vancouver knows more about electricity than ours does.

(Excuse me—I shouldn't make light of such a matter).

I believe this item belongs on the social page, but this being Monday morning, Between Times welcomes anything to fill space.

Members of the Legislative Press Gallery were guests Sunday of a prominent member of the government. He was their host for a cruise of nearby waters.

The voyage was made, I am told, on a converted fish-packer.

Nobody said what the fish-packer had been converted TO—Social Credit, maybe?

In Week-End Magazine, Dr. Brock Chisholm says there are too many children in the world.

Goodness gracious, first thing you know, the man will say there is no Santa Claus.

Statistics are dull—but these are facts.

Eighty-three per cent of the voters in Esquimalt have NO, repeat NO, right to criticize or crab about anything the new councillor, Arthur Fields, says or does in his term of office.

Democracy—you are wonderful. But do we deserve you?

If you're interested in the power development in the Upper Campbell area, all you have to do is keep your ears open and you'll hear plenty of Buttlescutt.

I told you between Times welcomes anything to fill space on Mondays.

(Ed. Note: What do you mean, Mondays?)

TOPICS OF THE TIMES

Members of the current scoutmasters' training course found from 10 to 12 inches of snow in the bush at Metchosin Sunday that added to interest in tracking, cross-country compass work, and cooking with wet wood.

Final session of the course, taken by 15 men, will be held tonight at 8 at district headquarters, 1034 Johnson Street.

★ ★ ★

Basil Gardom of Vancouver has been re-elected president and manager of the Independent Milk Producers' Co-operative Association.

T. H. McDonald was re-elected vice-president, and M. B. McDermiad, secretary.

★ ★ ★

Albert George Bishop, 1879 Allenby Street, was fined $250 or 15 days in jail at a special sitting of Saanich police court this morning when he pleaded guilty to a charge of driving while impaired by alcohol.

He will be allowed to drive for business purposes only for one year.

Court was told the accused was the driver of a car early Sunday morning which swerved from one side of Quadra Street to the other, nearly going into the ditch twice and nearly forcing an oncoming vehicle off the road.

Winds and winners were consistent for the Royal Victoria Yacht Club "frostbite" sailors Sunday.

Winds were consistently light; and, in the two races run, Jorgen Baess and Ace Lindsay scored a first and a second; Bill Tellier was third in both; and Ned Ashe fourth in both.

★ ★ ★

Thieves escaped with an unknown quantity of meat and cigarettes from Shearing Food Market, 812 Catherine Street.

City police said the store was entered Saturday night by breaking a window in the front door and releasing a catch. The culprit left by the rear door.

★ ★ ★

The new Victoria-Oak Bay CCF Constituency Association headquarters, 721 Courtney Street, will be officially opened at 8 p.m. Friday, March 11, by Opposition Leader Arnold Webster.

Also present to give a talk on the highlights of the current legislative session will be veteran parliamentarian Ernie Winch (CCF-Burnaby). In addition, William Caird, former legislative candidate for the CCF, will give a talk on the party history in Victoria.

The new headquarters includes two assembly halls and an office, newly renovated at a cost of approximately $16,000.

★ ★ ★

TUESDAY MEETINGS

Oak Bay Art Club: Oak Bay Municipal Hall, 7 p.m.

North Kiwanis Club: Monterey, 6.30 p.m.

Victoria Kiwanis Club: Empress Hotel, ballroom, noon.

Victoria Contractors: Pacific Club, 6.30 p.m.

DROODLES

Recently my landlady, Mrs. Goonsgarten, started raising rabbits and she's been serving rabbit to us boarders every meal. We've had rabbit stew, rabbit pie, rabbit croquettes and one day she even made rabbit jello. I couldn't eat it but my neighbor from across the hall, Mr. Cossayuna, claimed it was delicious and ate four helpings. He says eating so much rabbit doesn't bother him but I noticed him holding his stomach as he hopped away from the table. Whenever I complain to Mrs. Goonsgarten about our steady diet of bunny she goes into a screaming tantrum and won't shut up until I take a second helping. The whole thing's summed up by that old saying: "Hare today and hare tomorrow!"

"RABBITS EATING COTTON CANDY"

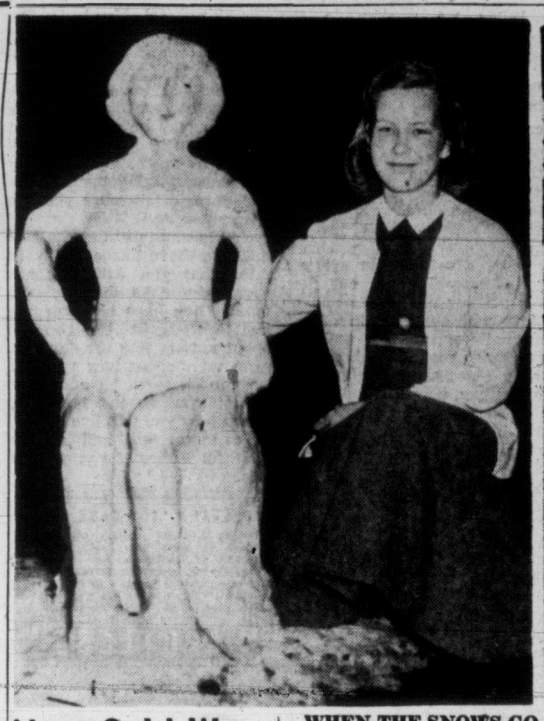

WHEN THE SNOWS GO, the daffs will blow. In gardens in sheltered areas of Greater Victoria, some of the daffodils could hardly wait for the white blanket to melt before readying themselves to burst into bloom. But the "snowlady" proudly displayed by Susan Brown, 12, of 3029 Uplands, is reluctant to make way for spring flowers. Commercial daffodil growers say the potential $250,000 Saanich crop will bloom in time for the rich Easter market if threatened return of cold weather isn't too severe. Warmer temperatures over the week-end have helped, they say.

New Cold Wave Due Over City In Two Days

Victoria will be in for another spell of low temperatures within the next 48 hours, but it won't be as bad as last week's cold spell, when the thermometer dropped to a low of 22 degrees.

Weatherman William Mackie reported today the warm blanket of air from the Pacific, which superseded last week's cold air Saturday, soon will be replaced by cool northwest winds.

When this happens, he said, temperatures during the day should be in the thirties and near freezing point at night. It was impossible to predict if there would be more snow, he added.

Light rain is expected tonight and Tuesday before the break in weather occurs, he said.

Meanwhile, since Saturday the temperature at Gonzales Observatory has been steadily rising. It was 41 degrees at noon today, a rise of 15 degrees since Saturday. It is expected to climb a few more degrees by nightfall.

Snow fell Saturday night, but melted quickly Sunday as the temperature during the day rose to 40 degrees.

Juvenile Court Move Asked By Harrison

Disapproval of holding juvenile court in the city police building was voiced by Mayor Claude Harrison at a city police commission meeting today.

Mayor Harrison said he felt holding the court in the station was not satisfactory.

He said the children "should not even be in this building" and intimated juvenile court should be held in other premises.

He suggested the Spencer Building as a more satisfactory site.

At present juvenile court is held on the second floor of the police station in a room leading from the clerk of the court office.

Youths waiting to appear before the magistrate must wait either in a small witnesses room or in the corridor outside the office, which leads to the city court room.

Mayor Harrison intimated the juveniles should not have to brush shoulders with other offenders and police officers while awaiting an appearance in court.

Redistribution Talks Closed to Reporters

Motion Launched by Peace River Member; 'Getting Lots of Information"—Turner

Reporters were forced to leave the Legislature's redistribution committee meeting this morning on the action of Rev. Charles Parker, whose Peace River riding constitutes the most contentious issue before the 11-man group.

Opposition members of the government-weighted committee, led by Liberal Leader Arthur Laing, asked that the press be allowed to sit in "for as long as possible."

But Mr. Parker, Social Credit MLA for B.C.'s northernmost constituency, asked the chairman to exclude reporters. He acted on a standing committee motion that any member, having something to discuss that was not for the press, could ask that they leave.

'NO SECRETS'

Chairman Wesley Black, provincial secretary, told reporters that under the motion they were out only for a phase of the meeting and could be called back in.

Arthur Turner (CCF-Vancouver East) said, "The press is getting lots of information anyway. We have no secrets."

He said a letter sent to the committee by Premier Bennett recommending the Peace River riding be split and given two MLAs, was given to the press before the committee saw it.

Mr. Laing said he was dissatisfied with the letter because the premier had said he was also in favor of more representation for the lower mainland, but did not make specific recommendations as he had in the case of the Peace River.

ACTED AS MLA

Mr. Laing said the premier made his recommendations "as an MLA."

"I can't see how the premier can consider himself as an MLA," he said. "A recommendation from the premier carries more than ordinary importance."

"The premier didn't say he wanted two ridings in the Peace River," interjected Mr. Parker. "He recommended it, and has not the premier the same rights as you have."

Mr. Laing replied: "If the premier's recommendations covered the South Okanagan riding, or contiguous areas, we could accept it, but not the Peace River."

'Accidental' Verdict in Traffic Death

After deliberating 25 minutes, a coroner's jury today returned a verdict of "accidental death" in the case of William H. S. Glew, 64, killed Thursday when struck by a car driven by Robert John Bull, 18, 728 Pine Street.

Six witnesses were heard during the hour-and-a-half inquest at McCall Bros. funeral chapel.

Dr. John Graham, Royal Jubilee Hospital, said death was caused by head injuries. There were also fractures to both legs. Mr. Glew was dead on arrival.

Frederick Potts, 12, a newspaper delivery boy, said he saw Mr. Glew cross Hillside and that he was not on the pedestrian walk when struck.

James Steen, 17, 3952 Cumberland Road, a passenger in the Bull car, said the vehicle was travelling about 25 to 30 m.p.h. at the time of the accident.

"I never saw the man at all," he said. "When the car stopped I got out and ran. I was just scared."

Robert Bull said he "felt a thump. I stopped the car and ran back to the scene. I never saw him at all." He said that lights of oncoming cars "impaired my vision quite a bit." The car travelled approximately 200 feet after the accident.

PREMIER PLANS POST-SESSION HAWAII TRIP

Premier Bennett is looking forward to a Hawaiian holiday as the Legislature today starts the stretch drive toward prorogation Friday.

Dozens of bills are still before the House, and a few dozen more are yet to come, while the big job of wading through departmental estimates is about half completed.

"If there isn't too much discussion, we could still be through on Friday," the premier said.

Asked whether he planned to leave for the sand beaches of Hawaii on Saturday, the premier replied: "No matter where I take a trip, we would not operate the House with that in mind."

"There is no undue haste," he said.

Arthur Fields Joins Council At Esquimalt

Grocer Arthur Fields, 41, will be sworn in as an Esquimalt municipal councillor tonight at a committee meeting and will start council duties immediately.

Mr. Fields polled 306 votes in a by-election Saturday to win a three-way contest for the seat vacated in January by resignation of G. R. Guillmaud, veteran of eight terms on council.

A disappointing 17 per cent of 3,116 eligible voters, or 540 ballot casters, turned out to the polls at 855 Craigflower and the municipal hall on Esquimalt Road.

Benjamin Caley captured runner-up position with 146 votes, and third candidate Ralph Meakes obtained support of 83 voters. There were five spoiled ballots.

Mr. Fields will hold his post until the regular December election this year, at which time he will probably stand again.

Traveling Flu Threat Near City

Half of Pupils Ill In Colwood District

The flu epidemic that broke out Up-Island some weeks ago, and gradually traveled south, threatened to close Belmont Junior-Senior High School.

More than half the students, who come from Langford, Colwood, Happy Valley, and Metchosin, were taken home by their teachers last week as the disease struck them down during school hours.

Victoria and Saanich school officials are hoping the epidemic has passed its height, and will not affect their schools. Dr. Elizabeth Mahaffey, city health officer, said the recent cold snap may have helped in halting the steady march of the illness.

At the peak of the epidemic in the Belmont area, 140 students were stricken in Belmont High. At Langford School absence of 19 pupils in one class of 35 was recorded. One class in Happy Valley School had only six students, according to L. Wheeldon, secretary-treasurer of Sooke School Board.

Last Monday the girls' counsellor at Belmont High spent the whole day driving pupils to their homes as the flu struck them at class.

It it reported the flu followed no set pattern of symptoms other than watering eyes and fever at the onset. It appeared to hit youngsters in grades six to 12.

TAPERING OFF

Mr. Wheeldon said it has been tapering off since March 1, when 133 were absent.

School officials at John Stubbs Memorial School at Belmont Park say they have been keeping their fingers crossed. Although several teachers have been absent, school attendance has been fairly regular.

Public health nurse at Belmont, Miss M. Cusson, bore out his statement. Saanich and South Vancouver Island Health Unit reported the usual school attendance and described the 'flu as a "mild type" of a few days' duration.

DUNCAN HARD HIT

Dr. Mahaffey said this morning that no cases have been reported, but there are "quite a few cases in the city." School attendance is almost normal.

There were signs that 'flu in Duncan is still unabated. Duncan Native Sons soccer team, which was slated to play here Sunday, had all but three players stricken.

The epidemic started at Port Alberni some weeks ago, and gradually spread to Courtenay, Nanaimo, Duncan, and other smaller centres. Drops in attendance of from 20 to 40 per cent were noted.

AT JUBILEE

Year's Second Polio Victim In Iron Lung

Victoria's second case of polio this year was reported at Jubilee Hospital isolation centre today.

Age and sex of the patient is not released. But health officials say the case is serious and a trachiotomy (opening of the throat to free mucous and allow breathing) has been performed.

The patient is confined to an iron lung.

Meanwhile, city health officials report that registration of five and six-year-olds for Salk anti-polio vaccine has been satisfactory as far as the schools are concerned.

But many five-year-old youngsters who do not attend pre-primary or kindergartens have not yet been signed up for the injections by their parents. Deadline for registration is Wednesday.

The Salk vaccine is available in only small amounts as yet and injections can only be given five and six-year-olds.

BENNETT SYMPATHETIC ON MLA PAY

B.C.'s MLAs, who have been campaigning for a raise in pay during the present legislative session, received some encouragement from Premier Bennett today.

The premier told his press conference he is of the opinion B.C.'s members are "not well paid, and they are serving the country well."

Asked whether there is a possibility of a three-way meeting before the session ends, between himself, Liberal Leader Arthur Laing and Opposition Leader Arnold Webster on the salary issue, he said:

"I have heard only rumors. But this government does not believe in horse-trading at any time, on any matter. . ."

He added "I am not saying the members are well paid. They are not."

Midwinter Regattas Attract Record 'Frostbite' Entries

Two Vancouver-Victoria midwinter sailing regattas planned for this month will have the largest number of entries since the "frostbite" races were started, Royal Victoria Yacht Club officials said today.

Victoria will visit Vancouver next Saturday and Sunday, with the mainland club competing here the following week-end.

For the first time, the Royal Canadian Naval Sailing Association will take part in the winter regatta. Members will sail 14-foot service dinghies.

There will be 14 Davidson dinghies and eight Sabots entered by each civilian club, making a total of more than 50 boats.

Races each week-end will include: all-in race (every skipper for himself); teams series; and a special race for commodores and ex-commodores.

Meanwhile, plans and dates for the RVYC summer racing and cruising program are nearing completion by the sailing committee. May 14 has been confirmed for the opening day sail-past which will launch the 1955 season.

Highlight of the year is expected to be the Royals Regatta, for which RVYC is host club this year. Jack Gann, fleet captain, will arrange a series of elimination races to pick the Victoria team for the "Royals." Date for this regatta has not been finally approved.

UBC Endowments Expected To Carry $10,000,000 Plan

University of British Columbia endowment lands are expected to pay for a 10-year, $10,000,000 building program, and still provide the university with a perpetual operating fund, Premier W. A. C. Bennett said today.

The premier said that if the endowment land development program envisioned by the government does not work out, the province is still committed to carry out the capital building program.

Legislation now before the house will provide a "loan" of up to $2,000,000 for development of the endowment lands, including roads, sewers and other services.

Another $2,000,000 loan will enable the university to make an immediate start on the building program. Although the government hopes development of the lands will pay the entire $10,000,000, Premier Bennett said "the building program is not dependent on lands development."

He said the provincial treasury likely will always be called upon to support the university.

"We want the university of British Columbia not only to keep pace with the development of the province, we want it out in the forefront to lead it," he said.

He said there would be no "fire sale" on lots in the endowment lands and that the government hopes to receive sufficient revenue to provide the university with a perpetual operating fund as well.

Students Nominated

Two students have been nominated for the presidency of next year's Victoria College students' council.

They are Bill Carpentier, who was active in extra-curricular activities during his days at Lake Cowichan High School, and David Edgar; last year's council president at Oak Bay High School.

ASK The TIMES

Q.—Your column last week told of reindeer shipped to Seattle for Christmas, 1925. Was that after a big herd of reindeer was driven from Alaska to the Canadian Arctic region? H.W.A.

A—No, approximately 2,200 reindeer from the Nome district were herded across the Mackenzie River early in 1935. The Daily Times of March 4 that year carried a picture of part of the great herd east of the Mackenzie on its way to the regions inhabitated by the Eskimos.

Q.—Will you kindly explain how honeymoon bridge is played? I have heard of it often and it seems a likeable game for elderly people who really prefer bridge. E.W.

A.—To set forth the details as given in "The Official Rules of Card Games," 48th. edition (Hoyle up-to-date) would require more space than this column. If you will consult that volume you will find the information for which wou inquire.

PLAN TRIP TO PENSION HQ

Horoscope Sikh's Sole Evidence of Age

By HUMPHRY DAVY

A Victoria Sikh is seriously thinking of going to Ottawa to prove to the minister of health and welfare with a "horoscope" that he is over 70 and entitled to a pension.

Kabal Singh, 846 Shamrock Street, said today a pension board recently turned down his application for a pension because his only proof of age was a horoscope.

The horoscope was cast by a professional astrologer in India, he said.

The board, he added, also refused to consider as corroborating evidence his passport, which gave the date of his birth, and the testimony of a Victoria-born citizen who knew him when he first came to Canada.

Kabul said if he has the strength to travel to Ottawa he can do much towards enlightening the minister that a "horoscope" is more accurate as evidence of age than a bona fide birth certificate. He feels this is his only hope for a pension.

Horoscopes, he explained, are accepted as legal documents in India.

It is a custom in India, he said, to call upon an astrologer at the birth of a child. A horoscope is cast, which includes the year, date and exact moment the boby is born. The document also foretells the future of the child.

"I'm in a spot," said the old man. "If I ask for a job they say I'm much too old. I go to the pension board and they say I'm still young."

"Am I to remain all my life an ageless man?" he asked.

But the Sikh was philosophical about the matter. He wasn't at all surprised, he said, that he ran into trouble over his pension. The last time he got an astrologer to read his horoscope he was warned of impending trouble over his pension, he said.

"Now I'm going to have the astrologer find out if I will win my fight," he added.

He said when he was a young man his horoscope told him he was to emigrate to Canada in 1906.

"Then in 1907 I lost a leg in a street car accident in Victoria and that also was predicted in my horoscope."

Gabul's horoscope is inscribed in a parchment 36 inches long. There are drawings relating to the sun, moon and stars, and further details written in red ink in the Hindu language.

The horoscope reads that Kabul was born under a demon star in the year 1940 according to the Bikarmageet calendar. This is 1884 under the western calendar.

The day was January 13, at Mahil Gaila, at exactly one second past 11 p.m.

Munsha Singh, Sikh temple minister, whose hobby is astrology, agreed that a horoscope told the exact time and moment of birth.

"There are many Sikhs here who use them," he said. "Some young people won't marry unless their horoscopes tell them it is the right thing to do."

"One young man I know consults his horoscope whenever he is about to make a business transaction," he has made himself a fortune."

SHOPPING GUIDE

These Smart Dresses Right For Round-Clock Home Wear

By PENNY SAVER

See the smart housedresses I found today. They're high style, and can be worn downtown, too. French crepe, silk and shantung in colors to tempt you. New bamboo shade, turquoise, pinks, all with adorable and eye-catching designs and come in sizes 12 to 52. Yes, really. The larger sizes are just as fashionable as the smaller sizes, featuring elongated waistlines and original collars and necklines.

Peter Pan or rolled collars in matching fabrics and pique set off to best advantage the lovely lines of these dresses. They feel just like nylon, and are all washable. The price is amazing . . . $4.95 to $5.98.

For the man in the house, here are some new colors in those wonderful stretchy socks you find in town. Sizes 10 to 13 . . . that's how far one pair will stretch. Of 100% nylon, they're guaranteed to last, and I know the man in our house won't wear any other kind now. He says they last longer than regular socks, and feel like a part of his foot . . . what could be more comfortable? Heliotrope, pinks, wedgewood blue, all the colors that are high fashion in both men and women's world. At $1.50 a pair, they are a super buy.

Ladies, just peek around, and you'll find that they're featuring this same type of stretchy, comfortable material in lingerie. It's new, and right now only in white . . . more coming, though.

* * *

For the little "spaceman" in your house, I've found rainboots that are a real novelty but truly practical. Soft, pliable plastic-rubber over-boots in red or black have corrugated soles and appealing "spaceman" gadgets on the front in the same material. There's a bright yellow lightening bolt on the front, and several other odd looking things that, no doubt, the small fry will be able to identify, as being super-jet radios or something. They come in kiddies' sizes 5½ to one, and cost $2.39 a pair.

* * *

It seems I'm going through the whole family while shopping today, so let's move on to the little girl in the house. To keep tiny fingers warm and cosy, try these fur fabric mitts. Perhaps she's allergic to bunny hair. If so, there's no need to keep away from these sweet little mitts, 'cause they're made just for her . . . not real bunny hair, but, as I said, fur fabric. She'll be proud as punch to wear these ones in pure white, mottled gray or brown. How much? They're $2.98. Would look awfully cute with a snuggly little angora hat and scarf.

Special Events Assist in Work Of World YWCA

Annual cards and games day at the YWCA, when everything from bridge to scrabble will be enjoyed, is taking place on Friday afternoon and evening with Mrs. G. Anderson and Mrs. A. C. Brand in charge of arrangements. There will be a sale of home cooking, marmalade, aprons and afternoon tea will be served.

Assisting with sale arrangements are Mrs. A. Kent, Mrs. F. MacClement, Mrs. A. Butterfield and Mrs. H. Holdsworth. Mrs. F. Bliss and members of the house committee will serve refreshments and the afternoon tea will be arranged in the "Y" lounge. Door prizes will be drawn.

Proceeds will assist the World Service Fund of the YWCA. Every year through this fund, local associations, lend a helping hand to sister associations in far away lands where Canadian staff are helping to establish or re-establish YWCA programs.

Also to assist with the World Service Fund is the program of travel films, to be shown at the YWCA Wednesday, for members and friends. Mrs. A. G. H. Tisdall is in charge and a silver collection will be taken.

Last Friday and Saturday rummage sales were held in the YWCA under convenership of Mrs. P. J. Mulcahy and Mrs. W. G. Hamilton with proceeds to be given to the world fund.

Choir Party

Annual party of St. Andrew's Presbyterian church choir was held recently in the lecture hall of the church. Games were enjoyed under direction of Mrs. C. C. Warren. Robert Sharpe, choir president, welcomed guests and presented the choirmaster, C. C. Warren and Mrs. Warren with a crystal vase to mark the occasion of their 15th wedding anniversary. Mr. Sharpe also noted that it was the 15th anniversary of Mr. Warren's association with St. Andrew's choir. A buffet supper, under auspices of Mrs. W. Holder and Miss Mary Lou Park, was served from a table centred with daffodils and tulips.

There are 23 Canadian Red Cross welfare workers serving our troops in the Far East.

To Marry in Early April

The wedding has been announced of Elizabeth H. Killingley, daughter of Mr. and Mrs. H. Killingley, Salmon Arm, B.C., to Robert H. Gale, son of Mr. and Mrs. R. S. Gale, Vancouver, B.C. The wedding will take place in St. Mary's Anglican Church, Oak Bay, on April 2 at 8 p.m., with Rev. J. S. P. Snowden officiating. (Jus-Rite Photo.)

AS WE LIVE

Widower Warns Against Ill-Advised Remarriage

By ELIZABETH B. HURLOCK, PhD

There are exceptions to every rule, but one rule that has few exceptions is that a man is better off if he marries a woman near his age than if he tries to believe he is loved by one young enough to be his daughter.

Hurlock

(Q.) "Five years ago, when I was 60, my wife died. My children were married, and that left me all alone. I was lonely and thought I was in love with a woman just a few years older than my oldest child. My children kept telling me she just wanted a meal ticket and a roof over her head for herself and her two children. She had been divorced and had to work to support them.

"Well, like most old fools, I thought my children were just jealous and that I was so attractive to this woman that she wanted me for myself. To make a long story short, we were married three years ago, and these have been the hardest three years of my life. Now my eyes are open, and I know my children were right when they advised me to marry a woman nearer my own age. I was interested in the advice you gave a man of 62 not to marry a young woman. I agree with everything you said. I hope he reads this letter and doesn't make the mistake I made."

(A.) First-hand experienced, as related in this letter, should make a man who is considering marriage to a younger woman stop, look and listen. Of course, he may prove to be the exception to the rule, but the cards are heavily stacked against him.

Common sense should tell any man in his sixties that a woman in her thirties or forties could not be expected to have the love for him that she could have for a man nearer her own age. She might respect and admire him, but that is not enough for true happiness.

Then, if she is a widow or divorced, with children to support, common sense again should tell him that she sees a good meal ticket every time she looks at him. If he were penniless, or just scraping along on a tiny pension, his charm would reach the zero point for her.

WHY GROW OLD?

By JOSEPHINE LOWMAN

Sense of Humor May Save the Day

When we awaken in the morning we never know how important this particular day will turn out to be. I usually have the feeling that something exciting might happen, but we can all be sure of one thing; that each day we meet has in it the potentials for all of human experience. Days have distinct personalities just as people do.

Most days are just average, run-of-the-mill days, but nice. We get our work done and go along with our plans in a fairly normal way, without anything especially good or bad, or anything especially stimulating or depressing, happening.

Then there are those days which come in like a lamb and end like a lion. After one of those you feel as though you had been run over by a rock crusher and almost wish you had been. You heave a deep sigh of relief when you crawl into bed. You send up thanks that you survived with limb and life and a portion of sanity.

These days are extremely deceiving. You get up, maybe the sun is shining, or if it isn't, it doesn't matter! You had a fine sleep and feel relaxed and friendly toward life, not knowing what is in store for you.

Before beginning to cope with with your duties for the day you may go out and plant a posy just because you feel happy, or maybe you go about the house, patting the walls or furniture just because you live where you do.

You have a busy day outlined but you have made up your mind that you will approach even busy days in a relaxed mood. You have been reading and thinking a lot recently about not starting the day in a grim way, about how you can accomplish as much and more even if you do not tense up. About how you will live longer, have more fun, and remain youthful longer if you will do this.

Then it begins to happen! Perhaps a child has a sore throat, the car won't start or has a flat, an owl has come down the chimney and is perched on a picture frame, glaring at you with a diabolical expression. You get a call telling you that guests are arriving a day sooner than you thought.

As the day progresses, you stub your toe. You get a run in your last pair of stockings (you had been meaning to buy more). You strike a match and the end flies off and burns a hole in your favorite dressing gown.

The icebox door jams, the cat has a fit and you almost do. Yes, days have personalities. Some of them are as wearing as a nagging woman while others are lovely as a sonnet. These days happen to all of us. My only suggestion is a sense of humor.

LONDON, (CP)—Mrs. Pauline Earle, 31-year-old resident of the Mill Hill district, gave birth to triplets, on the birthday of her five-year-old twins.

More than 3,000 children were born in Canadian Red Cross Outpost Hospitals in 1953.

LEARN TO SAVE

Do as 1,000,000 British Columbians do each year: save 30% to 50% at Spotless on dry cleaning, dyeing, shirt laundering and shoe repairing. Specials this week—Coat, Suit or Dress dry cleaned, 75c, pleats add.; shirts laundered 15c, brought in with linen.

SPOTLESS

Hard of Hearing?

Shown is the Model A-210 3-Transistor Acousticon Hearing Aid being worn as a barrette. Men can wear this transmitter as a tie clasp. For a free demonstration without obligation, call

ACOUSTICON OF VICTORIA
745 YATES 2-4524

all good cooks prefer . . .

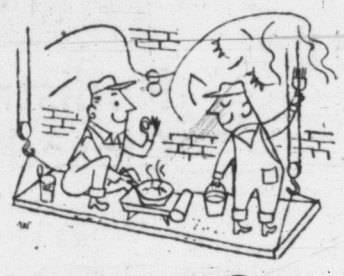

ROYAL CITY
CREAM-STYLE CORN

WEDDING INVITATIONS for that Special Day!

You've spent many happy hours making plans and choosing with care for this—the most important moment of your life. . . . and when it comes to announcements and invitations, Colonist Printers take the greatest of care in the printing of your wedding stationery. Come in and discuss your plans . . . we will give you the assistance which so many prospective brides find most valuable.

For information
Phone 3-4111

FOR PRINTING AND LITHOGRAPHING OF THE FINEST QUALITY, BRING YOUR PRIVATE STATIONERY, PERSONAL LETTERHEADS, ENVELOPES, CALLING CARDS, ETC., TO

COLONIST PRINTERS
QUALITY PRINTING SINCE 1881
2631 Douglas St. Phone 3-4111
Free Customer Parking—Entrance from Hill St.
A 100% Union Printing and Lithographing Plant

ECZEMA Treated with "F99"
successful when all else failed
"F99" AND BOOKLET AT YOUR DRUG STORE—START TODAY!
F-46

Good luck and happiness in your new home . . .
—and one final suggestion—
USE ONLY HAWES' PASTE WAX ON THOSE LOVELY HARDWOOD FLOORS

When you think of HARDWOOD FLOORS think of

HAWES' PASTE WAX

Why PASTE WAX?

Because, for Wood Floors, Paste Wax—and Paste Wax only—should be used.

Paste Wax is made of pure, hard wax blended with special spirits. There are no water solvents in Paste Wax (water is not good on Wood Floors).

Paste Wax resists wear and weather. Floors polished with Paste Wax are readily cleaned with minimum effort.

Why HAWES?

Hawes' Paste Wax represents almost 50 years of constant research in the manufacture of Quality Floor Waxes. The high *Carnauba content of Hawes' Paste Wax means longer lasting surface protection against wear and weather. The rich, deep lustre of *Hawes' Paste Wax* truly enhances the beauty of lovely floors.

Hawes' Paste Wax is the "Special Formula" Wax for hardwood floors.

PROFESSIONAL FLOOR FINISHERS RECOMMEND HAWES' PASTE WAX FOR HARDWOOD FLOORS

(*CARNAUBA NATURE'S FABULOUS WAX) P-2

Easiest, fastest way to the most natural wave of your life

NEW Self-Timing* Toni with 15 minute waving lotions

New REGULAR Toni for normal-to-wave hair.

New SUPER Toni for hard-to-wave hair.

New VERY GENTLE Toni for easy-to-wave, bleached, dyed or tinted hair.

* NO GUESSWORK!

Timed so right, waves can't go wrong! No test curls, no continuous clock checking, no guesswork at all with new Self-Timing Toni. Never before waving lotions so fast, so sure. In just 15 minutes, waving action is complete.

INSTANT NEUTRALIZING

Besides quick 15-minute waving lotions, new Self-Timing Toni introduces the world's fastest complete neutralizing. Toni's exclusive Permafix starts neutralizing instantly. There's no waiting . . . no timing.

CUSTOM-MADE WAVING LOTIONS

New Toni 15-minute waving lotions will give a perfect wave every time. That's because Toni combines 15-minute timing with a choice of three different custom-made waving lotions—one just right for your type of hair.

MONTHS OF MORE CAREFREE WAVES

Your waves last months longer than ever before possible. New lanolin-enriched Toni leaves your hair silkier, livelier, so manageable, it will need less setting, less fussing . . . actually less care than naturally curly hair.

Your choice of refills $1.75

CHOOSE FROM SELF-TIMING TONI TRIO—THERE'S ONE JUST RIGHT FOR YOU

Women of interest to

Editor Elizabeth Forbes

OF PERSONAL INTEREST

At UBC Open House

Representing Victoria College at the University of British Columbia Open House ceremonies on Saturday in Vancouver were Judge J. B. Clearihue, chairman of Victoria College Council, and Mrs. Clearihue; Dr. W. H. Hickman, principal of Victoria College, and Mrs. Hickman, and Mr. Donald Cox, president of the Student Council. Following the official opening, they were special guests at a luncheon held in the Faculty Club.

To Live at Alert Bay

Mrs. O. B. Ormond is leaving for Vancouver on Tuesday evening from where she will travel to Alert Bay to make her future home. Mrs. Ormond has accepted the position of matron of the Alert Bay Indian School.

Bride-Elect Honored

Mrs. J. Poschner and Mrs. E. Banner were co-hostesses at a shower, given at the Chestnut Street home of the former, honoring bride-elect Marjorie Fatt, whose marriage to John Robert Todd will take place Saturday. Miscellaneous gifts were placed in a mauve and yellow basket. A corsage of red rosebuds was presented to the guest of honor, while her mother, Mrs. L. Fatt, received one of pink carnations. Other guests were Mrs. L. Kavanagh, Mrs. J. Chapman and Mrs. W. Milligan.

Sunday Shower-Tea

Miss Meryl Evenden was presented with a corsage of spring flowers upon her arrival at a shower-tea held in her honor Sunday afternoon. Gifts were concealed in a wishing well, and her sister, Mrs. J. Burns, assisted her in opening them. Hostess Mrs. O. E. Sisson, 1746 Lulie Street, asked Mrs. E. Bennett and Mrs. Leo Evenden to preside at the tea tables, which were decorated with spring flowers and green candles in silver holders. Misses Marilyn Kay and Valda Sisson assisted in serving. Other guests were Mrs. E. A. Estlin, Mrs. G. Layne, Mrs. J. R. Pipes, Mrs. G. Carson, Mrs. G. Green, Mrs. W. J. Pearson, Mrs. W. T. Pearson, Mrs. T. Kay, Mrs. J. Fletcher and Mrs. J. B. Priestley.

Here for Wedding

Out-of-town guests at the Whitehead-Noel wedding Saturday evening included the groom's mother, Mrs. M. B. Whitehead; the best man, Mr. R. Salisbury; Mrs. H. Tansley and her daughter, Marla; Miss Corinne Fatt, Mrs. Ethel Noel and Mrs. A. Graves, all of Vancouver; Mr. and Mrs. Jack Noel, Comox; Mr. and Mrs. R. Cahoon, Duncan, B.C.

Tea for Visitors

Miss Kathleen Paulin was hostess at the tea hour in her home on Pembroke Street on Saturday afternoon to honor Mrs. Herbert Taylor, at present visiting in Victoria from Ottawa, and Miss Dawn Van Norman, home on leave from her work with American Airlines at Los Angeles.

Miss Van Norman left Sunday night by air to return to Southern California.

At B.C. House

Among names registered at British Columbia House, London, Eng., during the past 10 days are those of Lieut. and Mrs. J. T. Down, of Esquimalt. Also registered is Mr. W. O. Nebel, of Ladysmith, B.C.

Diocesan Board Meets In 51st Annual Session

Tuesday morning at 9.30 a.m. delegates to the 51st annual meeting of the British Columbia Diocesan Board of the Woman's Auxiliary, Church of England in Canada, will gather in Christ Church Cathedral for communion service. The Lord Archbishop of British Columbia, the Most Rev. H. E. Sexton, DD, will be the celebrant. Presentation of the thankoffering will take place.

Following this the group will move to Memorial Hall for opening session of the meeting. A welcome will be given by the Very Rev. P. R. Beattie, BA, DD, dean and rector, and also by Lady Lake. Mrs. L. G. Chappell will reply.

Luncheon will be served and Rev. R. E. F. Berry will take noon prayers.

Mrs. R. O. Taylor, diocesan president, will give her report on Tuesday afternoon and a social gathering has been arranged for Tuesday evening.

Reports will be heard all day Wednesday. There will be a life members' conference at noon on Wednesday and in the afternoon an address by F. E. Anfield, B.C. Indian superintendent. Sessions will continue all Thursday with noon prayers and an address given by Rev. D. C. O'Connell. Results of elections will be given Thursday morning.

Closing address and prayers will be given Thursday afternoon by Rev. Canon A. E. Greenhalgh. A tea and reception will follow in St. John's Memorial Hall.

Lodge Banquet

The president, Mrs. F. Osborne, presided at the 34th anniversary banquet of Princess Patricia Lodge, No. 238, Daughters of St. George, held in Strathcona Hotel.

Seated with her at the head tables were Mrs. Ivy Bennett, supreme member of the laws committee; Mrs. D. Geortzen, president of Victoria Lodge, and Mrs. M. Raines, past district deputy, all of whom spoke briefly. Other speeches were given by Mrs. M. Rodgers, Mrs. S. Harris and Mrs. E. Duncan.

A meeting was held later in K of P Hall followed by community singing and dancing. A birthday cake, donated by Mrs. E. Morrish, a past president, was cut by the oldest member, Mrs. E. Janes, a past president and past district deputy.

Club Women's News

Conveners—Mrs. A. Drysdale was named social convener at meeting of Sir James and Lady Douglas Chapter, IODE, held at the home of Mrs. D. C. Mc Dowell. Mrs. J. Morison is membership convener; Mrs. F. H. Parsons, Empire and world affairs; Mrs. H. Preston, services a home and abroad; Mrs. F. Smith, films; Mrs. A. E. Leigh, sick visitor; Mrs. F. Dodsworth, tea and Mrs. H. Goodfellow, press and publicity. Councillors are Mrs. Dodsworth, Mrs. A. S. Warrender, Mrs. Smith, Mrs. D. C. McDowell and Mrs. Preston. Arrangements were made to hold a tea on Friday from 3 to 4.30 p.m. at the home of the regent, Mrs. R. L. Brain, 930 Metchosin Street, to celebrate the 112th birthday of the city of Victoria.

Vows Taken in St. John's Church

Saturday evening in St. John's Anglican Church, Canon George Biddle, assisted by Canon C. Downer, heard the marriage vows exchanged by Beverley Irma, daughter of Mr. and Mrs. Bert Noel, 1429 Richardson Street, and Gordon Ernest Whitehead, son of Mr. and Mrs. M. B. Whitehead, 3511 Wellington Avenue, Vancouver.

The glow of many candles enhanced arrangements of spring flowers to form a setting for the wedding. Guest pews were marked with small Colonial bouquets of carnations. Frederick Chubb was organist and Mrs. Alan Paver sang "The Lord's Prayer," while the register was being signed. The bride was given in marriage by her father.

Her gown of nylon net over satin had a strapless bodice of sequins which was covered by a lace bolero with lily-point sleeves and stand-up collar. A Juliet cap held her veil of nylon net which was appliqued with satin and swept into a graceful train. She completed her ensemble with the groom's gift of a rhinestone necklace and earrings, and carried a crescent bouquet of tawny gold roses and freesias centred with a sprig of heather.

FIVE ATTEND BRIDE

Mrs. R. Macdonald was matron of honor for her sister. She chose a strapless dress of powder blue nylon net over taffeta fashioned with tiered floor-length skirt and bolero jacket. With it she wore a blue feather bandeaux, white brocade shoes and white gloves. Her bouquet was maroon carnations in a star shape.

Similarly styled dresses of shrimp pink and yellow nylon net over taffeta were worn by the bridesmaids, Miss Sheila Martin and Miss Roberta Hayton. They wore feather headbands en tone, white shoes and gloves, and carried bouquets of Kokomo carnations.

Mr. and Mrs. Gordon Ernest Whitehead cut their wedding cake following the ceremony. (Photo by Paul Joncas.)

Little Nancy Mae Force was a dainty flower girl in her frock of pink net over pink taffeta with which she wore a pink poke bonnet. Her crescent-shaped bouquet was a miniature replica of the bride's.

Master Steven Force, wearing flannel trousers and blue blazer, carried the wedding rings joined with satin ribbons for the double-ring ceremony, on a white velvet pillow. Roland Salisbury, Vancouver, was best man and the ushers, Roy Macdonald, Bob Whysker and Les McIntyre.

Spring flowers adorned St. John's Church Hall for the reception following the wedding. Mrs. Noel, wearing a gown of crepe and lace in rosewood tone with champagne accessories, and corsage of Johanna Hill roses, and Mrs. Whitehead, mother of the groom, in a two-piece dress of navy taffeta, with navy and white accessories and rosebud corsage, assisted the couple in receiving.

White candles in silver candelabra lighted the bride's table, which was covered with a lace cloth crocheted by the bride's mother. Crystal vases of pale green carnations and heather flanked the three-tier wedding cake decorated in white and pale green and topped with silver horseshoes. C. M. Parrott, uncle of the bride, proposed the toast and a telegram of congratulations from the bride's brother, Kenneth Noel, of Lachine, P.Q., was read.

Leaving for a honeymoon at an undisclosed destination, Mrs. Whitehead donned a suit of twilight grey, complemented with red accessories and a corsage of red roses.

Upon their return the newlyweds will reside at 3127 Quadra Street.

PTA NEWS

Esquimalt — The advisability of having two PTA's in Esquimalt will be discussed at meeting of Esquimalt PTA this Wednesday at 8 p.m. A film will also be shown and refreshments served.

Willows—Miss Marian James, primary superviser of Greater Victoria Schools will speak on "Interpreting the School Program" at meeting of Willows PTA, Tuesday at 8 p.m. Samples of school work for Education Week will be on display.

Sir James Douglas—"Contribution of Newspapers to Home and School" will be the topic of an all-male panel discussion on Tuesday at 8 p.m., at meeting of Sir James Douglas PTA. Lance Whittaker of Victoria Daily Times, and Roy Murdock, Victoria Colonist, will take part. An all-male skit that won first prize at a recent Jaberwacky will be presented and refreshments served under convenership of the men.

Mr. and Mrs. James Trimble Wed In Candlelight in St. Matthias

Glittering candelabra and spring flowers were placed on either side of the altar in St. Matthias' Church, Saturday evening, for the double-ring candlelight ceremony which united in marriage Valerie Lorraine McAllister and James Wesley Trimble. Rev. F. E. M. Tomalin officiated, while traditional organ music was played.

The bride is the daughter of Mr. and Mrs. J. McAllister, 2565 Beach Drive, and the groom, the son of Mr. and Mrs. W. B. Trimble, 2213 Windsor Road.

Given in marriage by her father, the bride chose a floor-length gown of white Chantilly lace over nylon tulle. The strapless bodice was matched with a delicate jacket of pleated nylon tulle and lace. A full bouffant skirt extended into graceful folds. Tiny seed pearls trimmed the nylon tulle headpiece which held a chapel length veil of illusion net. A colonial bouquet of red roses and feathered carnations completed her ensemble.

Matron of honor, Mrs. M. Fallis, wore a floor-length gown of mauve nylon tulle over taffeta with strapless bodice and matching taffeta jacket, and gloves. She carried a colonial bouquet of yellow tulips with cluster narcissi.

Bridesmatrons, Mrs. Neil Baker, sister of the groom, and Mrs. J. Petersen, wore identically styled gowns in yellow nylon tulle and carried colonial bouquets of mauve tulips with cluster narcissi.

Junior bridesmaid, Miss Linda Thompson, wore a yellow floor-length frock of yellow lace over taffeta with tulle inset at neckline, and pert puffed sleeves. A mauve sash completed the wedding party color tones. She carried a colonial bouquet with mauve tulips and cluster narcissi.

Best man was David Patterson, while Marvin Fallis and W. Peterson ushered guests to pews marked with daffodils and spring blossoms.

Following the ceremony, a reception was held at Little Swiss Harbor, where the bridal couple were assisted by their mothers in receiving guests. Mrs. McAllister chose a blue crepe floor-length gown featuring lace inserts in the skirt and matching lace jacket with navy accessories and a corsage of gardenia and feathered carnation. Mrs. Trimble wore a dusky rose silk floor-length gown with lace overskirt and navy accessories and a similar corsage of feathered adoration and gardenia.

Daffodils and spring blossoms decorated the rooms, where a three-tier wedding cake centred the main table. Humphrey Colby proposed the traditional toast to the bride.

For a wedding trip in the United States, Mrs. Trimble chose a two-piece tailored grey wool suit with matching topcoat. She wore red accessories and a delicate gardenia corsage. Upon their return the young couple will live at 2064 Lorne Terrace.

Kennish-Nielson Wedding Vows in Esquimalt Church

Spring blossoms formed a lovely background for the double-ring candlelight ceremony Saturday evening in which Evelyn Olivia Nielsen and Cpl. John Robert Kennish, RCAF, exchanged wedding vows. The bride is the daughter of Mr. and Mrs. K. S. Nielsen, 1340 Sussex Street, and the groom, the son of Mrs. R. Phillips, 1133 Fort Street.

Rev. D. Pilkey officiated at the ceremony in Esquimalt United Church. Mrs. Norma Webster sang "Because." Organist was Mrs. Pilkey.

Given in marriage by her father, the bride chose a white satin gown featuring a strapless bodice of lace and a double layered net skirt. A matching lace jacket with long sleeves tapering into lily points, and tiny seed buttons to the waist, flared into a small peplum complementing the gown. Net and lily of the valley in a satin headdress held the fingertip veil.

She carried a cascade bouquet of white hyacinth and red roses.

Maid of honor, Elizabeth Nielsen, sister of the bride, chose a dusky rose colored dress, while bridesmatron, Mrs. Eleanor McLeod, another sister of the bride, and the bridesmaid, Miss Audrey Cole, wore gowns of light blue and yellow, respectively.

Colonial bouquets of roses, carnations and hyacinths were carried by the trio. A miniature bouquet of the same flowers was carried by little Ellen May McLeod, niece of the bride, who was flower girl. She wore an ice blue frock with matching headdress.

Best man was F/L P. C. Bion, RCAF, while ushers were LAC J. G. Pattison, RCAF, and V. E. McLeod of Seattle, Wash.

Following the ceremony, a reception was held at Lougheed's Hall, where a three-tier cake in a pale pink tulle setting was flanked by candles and spring blossoms.

Mrs. Nielsen in a dusky rose dress with navy accessories, and Mrs. Phillips in a navy blue dress, assisted the bridal couple in receiving guests.

Traditional toast to the bride was given by Lyle Hutchings.

For a honeymoon in Seattle, the bride chose a powder blue suit with navy blue accessories, a white cashmere coat, and a dainty corsage of pink roses. Upon their return, Mr. and Mrs. Kennish will live at 2705 Cook Street.

Out-of-town guests at the wedding were Mr. H. Wilband, Vancouver, and Mrs. J. Hodgins, New Westminster.

CLUB CALENDAR

Princess Alexandra Lodge, No. 18, Daughters of England, Wednesday at 7.30 p.m. Orange Hall.

All Saints Ladies Guild, at home of Mrs. Frank Foulds, 525 Prince Robert Drive, Tuesday at 8 p.m.

Royal Women's Institute, Wednesday, 2 p.m., in WI Hall. Plans for annual flower show in May and copper display and demonstration. . . Primrose Lodge No. 32, Daughters of England, Orange Hall, Thursday, 7.30 p.m.

Island Temple No. 8, Pythian, Sisters, Tuesday at 8 p.m., at K of P Hall, Cormorant Street.

BRAND NEW STYLES— BRAND NEW AUTHENTIC TARTAN SUITS by Nat Gordon

. . . The world's finest woollens, masterly tailored in new authentic tartans.

- McFARLANE
- HUNTING CHISHOLM
- MacKELLAR
- ANCIENT MacCALLUM AND OTHERS

$65.00 $11.00 Down $11.00 Per Month on your R.B.A.

Scurrahs 728 YATES "Where Smart Women Prefer to Shop"

COLDS CUT FROM DAYS TO HOURS—For 35¢ BUCKLEY'S CINNAMATED CAPSULES

Back for a Limited Time Only 8 BELOVED PATTERNS IN Community THE FINEST SILVERPLATE

These Fine Old Patterns Are Again Available Through F. W. Francis Ltd.

- GROSVENOR, 1921
- SHERATON, 1910
- DEAUVILLE, 1929
- BIRD OF PARADISE, 1923
- PATRICIAN, 1914
- PAUL REVERE, 1927
- MILADY, 1940
- ADAM, 1916

Take advantage of this offer to add to or fill in the pieces you need for your present set. Place your order now for delivery this fall.

OFFER EXPIRES APRIL 8

Teaspoons	$1.00
Dessert Spoons	$2.00
Round Bowl Soup Spoons	$2.00
After Dinner Coffee Spoons	$1.00
Individual Bread and Butter Knives	$2.00
Hollow Handle Dinner Knives	$3.35
Dinner Forks	$2.00
Salad Forks	$2.00
Oyster Forks	$2.00
Table Spoons	$2.25
Cold Meat Fork	$3.60
Hollow Handle Pie Knife	$6.00
Gravy Spoon	$3.60

CONVENIENT BUDGET TERMS WITH NO CARRYING CHARGES

F. W. Francis LTD. 1210 DOUGLAS ST. 4-7611

ESTABLISHED 1862

Looking Forward to Spring

There's TWEED in your future

That loveliest of seasons is nearly with us . . . with us NOW are the latest in imported suits bearing famous names synonymous with quality of the highest grade. The straight line is featured, and the color this year is pink, and of course our selection includes other powdered shades for your choice. See our Spring Suits now, as wanted by practically everybody in all ages.

Loveliest Suits from 67.50

W&J WILSON LIMITED

Government Street—Opposite Post Office 3-7177

DEAF? HEAR! With the English VIBRAPHONE

No Batteries, Cords or Wires. Full price 15.00

Vibration Proves Successful

Write for free literature and particulars of 30-day trial.

VIBRAPHONE CO., Box 34 Royal Oak, B.C.

The BIG RUSH is to... HAZEL BISHOP "New Formula" Lipstick

STAYS ON LONGER THAN EVER! PROTECTS AGAINST DRYNESS!

Keeps Your Lips Softer, Smoother, More Kissable!

Here, at last, is the "perfect" lipstick! Stays on longer than ever—longer than any! And in addition, gives greater protection against dryness, no matter how cold the weather!

★ Contains exclusive new beneficial ingredients, in addition to soothing LANOLIN!

★ Exciting new Hazel Bishop colors stay fresher, more luscious—even under artificial light.

★ Guaranteed to look better—feel better! Hazel Bishop New Formula Lipstick must look better, feel better, stay on longer—or your money back!

FAMOUS MAKE WATCHES

BULOVA - GRUEN - ELGIN

LARGE SELECTION OF MEN'S AND LADIES' MODELS AT $39.75

$5.00 DOWN $5.00 A MONTH NO CARRYING CHARGES

ROSE'S LTD. JEWELERS

1317 DOUGLAS ST.

FASTER RESULTS LOWER COSTS

TELEPHONE 2-3131

TIMES WANT ADS SERVE YOU BETTER

Published every afternoon except Sunday by Times Publishers Ltd. 2631 Douglas Street, Victoria, B.C.

Subscription rates: Daily by carrier, city (Greater Victoria) $1.50 per month. Daily by carrier (suburban and all other) $1.25 per month. Single copy sales price, 7 cents daily, 10 cents Saturday. Mail rates: Wherever carrier service is maintained in suburban and all other, $1.25 per month. Canada, Great Britain, Yukon Territory, one year $13.00, six months $7.00, three months $3.50, less than three months $1.25 per month. Saturday (Week-End Edition) one year $5.00; United States $1.25 per month. Other foreign countries, $2.00 per month.

Authorized as second-class mail, Post Office Department, Ottawa.

CLASSIFIED RATES

14c per line per day, 38c per line per three days, 73½c per line for six days, $3.12 per line for the month (26 days). Above rates apply to consecutive insertion. Minimum advertisement, two lines only. Contract rates on application.

Marriages, In Memoriam Notices, Cards of Thanks not exceeding 12 lines, $1.50 per insertion. Each additional line 14c daily.

Deaths, Funeral Notices not exceeding 12 lines, $1.50 first insertion and $1.00 subsequent insertions. Each additional line 14c daily.

In the event of an error occurring the liability of the Victoria Daily Times shall not exceed the charge for the space actually occupied by the item in question.

TERMS OF PUBLICATION

The Victoria Press Ltd. shall not be liable for non-insertion of any advertisement beyond the amount paid for such advertisement.

All claims of error in publication shall be made within 12 hours thereafter and if not so made shall not be considered. No claim will be allowed for more than one incorrect insertion nor for errors not affecting the value of the advertisement.

All advertising copy will be subject to the approval of Victoria Press Ltd., who reserve the right in its sole discretion to classify, reject or insert copy furnished.

Eastern Canada representative, W. H. Austin & Co., 18 Toronto Street, Toronto, Ont.

United States representatives, Cresmer & Woodward, Canadian Division.

Replies to private box numbers may only be obtained from the downtown office of Victoria Press Ltd., at 1215 Broad Street.

VITAL STATISTICS

1 BIRTHS

HANLEY—Born to Mr. and Mrs. Martin Hanley, 253 Cadillac Avenue, at St. Joseph's Hospital on March 3, 1955, a daughter, Paula Marie, 8 lbs. 10½ ozs., a sister for Michael.

McHARDIE—Born to Mr. and Mrs. Donald McHardie (nee Pauline Jones), 848 St. Patrick Street, on Saturday, March 5, a daughter, Sheila Karen, 7 lbs. 13½ ozs. Thanks to Dr. Marshall.

3 MARRIAGES

TANNOCK-NIVENS—Mr. O. M. Nivens, Vancouver, and Mrs. Honor V. Nivens, 1001 North Park Street, announce the marriage of their daughter, Arlene Gail, to Mr. Earl Bryant Tannock, son of Mr. and Mrs. G. S. Tannock, 2068 Fernwood Road. The wedding took place March 4, 1955, at 8 p.m. at First United Church. Rev. Moir A. J. Waters officiated.

4 DEATHS

BUTLER—In Victoria at the residence, 2531 Orchard Avenue, on March 4, 1955, Janet Butler, in her 82nd year, born in Lochgilphead, Scotland, and a resident of Victoria since 1908. Widow of the late John Rae Butler, she leaves one sister, Mrs. David Scott, of 1238 Hampshire Road; two brothers, William Gordon, of Seaton Crew, Eng., and Archibald J. Gordon, of Rosyth, England.

Funeral services will be held in McCall Bros.' Funeral Chapel on Tuesday afternoon, March 8, at 3 o'clock, Rev. Dr. E. Foreman officiating. Interment in Royal Oak Burial Park. (No flowers, by request).

FORD—Mrs. F. Susan Ford, born in England; widow of the late Nelson Charles Ford, passed away at St. Joseph's Hospital Friday night, March 4, 1955, after a lingering illness, and a resident of Victoria since 1910. She leaves to mourn three daughters, Mrs. Hector Hatcher, Mrs. F. Durick, both of Victoria, and Mrs. W. Gibb of San Francisco; a son, George R. Ford, of Victoria, and six grandchildren, and one great grandchild in Toronto. She also leaves five sisters in England, and a brother, Thomas Lokier, of Victoria.

Funeral services will be held in McCall Bros. Floral Funeral Chapel on Tuesday afternoon, March 8, at 4 p.m. Interment in Colwood Burial Park.

GIBBS—On March 5, 1955, in Victoria, B.C., Alice Louise, aged 76, beloved wife of Clement Spencer Gibbs, of 408 Raynor Avenue; born in London, England, and a resident here 15 years. Besides her husband, she leaves two daughters, Mrs. Doris Sandrelli, Pembroke, Ont., and Mrs. Sonia (H. E.) Walker of Washington, D.C.; one son, Lieut. Maurice Barnett of Petawawa Camp, Ont.; six grandchildren and four great-grandchildren.

Funeral from Hayward's Chapel on Wednesday, March 9, at 1.15 p.m., Rev. C. A. MacKenzie officiating. Interment in Royal Oak Burial Park.

MOORE—At the residence, 116 South Turner Street, John Moore, aged 64; born in Glasgow, Scotland, and a resident of Victoria for 30 years. He leaves three nieces in Victoria and one in Halifax, N.S.; one nephew in Vancouver and a brother-in-law, Duncan McLean.

Funeral from Hayward's Chapel on Wednesday, March 9, 1955, at 3 p.m., Rev. T. H. McAllister officiating.

NICKERSON—In Victoria on Saturday, March 5, 1955, Charles Nickerson, in his 87th year, of 2595 Penryhn Street, Victoria. He is survived by a daughter, Miss Marjorie A. Nickerson, of Victoria, and a nephew, Ernest Nickerson of Vancouver, B.C. The late Mr. Nickerson was a Past Master of the Victoria Columbia Lodge No. 1, A.F. & A.M., a member of the Scottish Rite Bodies, and a member of St. George the Martyr Church.

Funeral service will be conducted by the Rev. Canon G. Biddle in St. John's Anglican Church, on Tuesday, March 8, 1955, at 3 p.m. Interment in the family plot, Royal Oak Burial Park. Thomson Funeral Home in charge of arrangements.

POWELL—Suddenly at the Rest Haven Hospital, Sidney, B.C., on March 1, 1955, Elma Margaret Powell, of 1651 Fifth Street, Sidney, aged 69 years, a resident of Sidney for the past three years and formerly of Powell River, B.C., and Boden, Alta. She is survived by her husband, Guy Charles Powell, at the residence; nine sons, Elmer, Albert, Thomas, Glen, Clarence and Ralph Powell, all of Sidney; Floyd of Edgewood, B.C.; Ben of Victoria and Harry of Portland, Oregon; 24 grandchildren; one great-grandchild; one sister, Mrs. Zoe Oswald of Menan, Idaho; also a brother, Mr. Elmer J. Mill, of Correctionville, Iowa.

Funeral services from McCall Bros.' Floral Funeral Chapel on Tuesday afternoon, March 8, 1955, at 1.30 o'clock, Elder R. J. Sype officiating. Interment in Royal Oak Burial Park.

4 DEATHS

PRYKE—In Victoria on March 4, 1955, Winnifred Mabel Pryke, aged 64 years; born in London, Eng., of 1610 Oakland Avenue, and a resident of Victoria since 1948 and formerly of Daysland, Alta. Widow of the late Robert James Pryke, she leaves six daughters, one son, 22 grandchildren.

Funeral services will be held in McCall Bros.' Floral Funeral Chapel on Tuesday morning, March 8, at 11 o'clock, Rev. J. A. Roberts officiating. Interment in Royal Oak Burial Park. (Edmonton papers please copy.)

WAINSCOTT — On March 5, 1955, Mrs. Madge Eliza Wainscott, aged 83, of 2547 Blanshard Street, widow of Z. H. Wainscott; born in Milan, Indiana, and a resident of this city since 1923. Hill, 735 Audley Street, Victoria, B.C.; two sons, Roger and John of Saanichton; two granddaughters, Marilyn and Karen Hill, Victoria; two stepsons, James and Roy Wainscott in Indiana, U.S.A.; also nieces, nephews and cousins in U.S.A. She leaves one daughter, Mrs. Georgie Funeral from Hayward's Chapel on Tuesday, March 8, 1955, at 3 p.m. Interment in Royal Oak Burial Park.

WALKER—At Langford on Monday, March 7, 1955, Mary Walker, aged 90 years, of 10 Hoffman Road; born in Preston, England. Survived by two sons, John E. of 3884 Cumberland Road, Victoria, and Charles of Langford; a daughter, Dorothy of Kimberley, B.C.; also 13 grandchildren and one great-grandchild.

Prayers will be offered in McCall Bros.' Floral Funeral Chapel on Tuesday evening, March 8, at 8 p.m. Mass will be celebrated on Wednesday morning, 9.30 a.m., in St. Richard's Church, Langford. Interment in Colwood Burial Park.

WARR—In Victoria on Febraury 28, 1955, Violet Warr, aged 86 years; born in Beechworth, Victoria, Australia, of 1228 Fort Street, and a resident of Victoria and district for the past 50 years. She leaves one niece, Miss Nola Chandler of Saanich.

Funeral services will be held in McCall Bros.' Floral Funeral Chapel on Wednesday morning, March 9, at 10.30 a.m. Cremation.

4A FUNERALS

SHEFFIELD—The funeral of the late Mr. F. G. Sheffield took place on March 1, from Sands Funeral Parlors in the presence of a large number of friends. Quantities of beautiful flowers "In Memoriam" were given by friends. Interment was in the churchyard of St. Michael's, Royal Oak. The Rector, Rev. N. J. Godkin officiated. The pallbearers, all family friends who kindly acted in that capacity, were: Mr. A. Evans, Mr. Freeman King, Mr. C. Laundy, Mr. A. Laundy, Mr. D. Rose, Mr. R. Underwood.

5 CARDS OF THANKS

Mrs. F. H. Newman, 2169 Crescent Road, and family, wish to thank Dr. N. B. Rielly and Dr. G. Chisholm and staff of Royal Jubilee Hospital, also our many friends for their kind consideration and sympathy during our recent bereavement.

6 IN MEMORIAM

SCHADE—In loving memory of William Alexander (Alex) Schade, who passed away March 7, 1951.

Give me the eye of faith, O God, to see
The writing on Thy manuscript immense,
And trusting still some other day to know
Those dark and ancient questions, Why and Whence.
—CARMEN.

7 FUNERAL DIRECTORS

SANDS MORTUARY LTD.
"The Memorial Chapel of Chimes"
SIDNEY, B.C. PHONE 416
QUADRA AND NORTH PARK STS.
VICTORIA, B.C. 3-7511

SANDS FUNERAL CHAPEL
FOURTH STREET

THOMSON FUNERAL HOME
Established 1911 Formerly of Winnipeg
George Peter Thomson
Jack L. Irving
1625 QUADRA STREET Phone 4-2612

McCALL BROS.
"The Floral Funeral Chapel"
Meeting every requirement for graceful tribute in a modern setting.
1400 VANCOUVER STREET 4-2012

CHAPLIN'S FUNERAL CHAPEL
We invite you to ask of our convenient payment plan.
980 Quadra Street 4-5512

HAYWARD'S
B.C. FUNERAL CO. LTD.
ESTABLISHED 1867
734 BROUGHTON STREET 3-3614

8 FLORISTS

Brown's Victoria Nurseries
Funeral Designs Fresh Cut Flowers
WE GROW OUR FLOWERS
618 View Street 4-6612, 4-3521

9 MONUMENTAL WORKS

MORTIMER'S MONUMENTAL WORKS Ltd., Gorge Road at Fountain Circle. Est. 1877. Monuments, markers, curbings, bronze plaques. Marble, granite and stone for fireplaces, building construction, etc. 3-6421.

STEWART MONUMENTAL WORKS LTD. 1403 May Street. 4-3452. Curbings and markers a specialty. Night phone 3-8718 2-1268.

VICTORIA MONUMENT LIMITED
"Memorials of Distinction"
3091 DOUGLAS ST. 2-5834

10 ANNOUNCEMENTS

DUE TO UNFORESEEN CIRCUMSTANCES, our closing date for alterations is postponed temporarily. Please watch this paper for further notice.
PERSIAN ARTS & CRAFTS LTD.
907 Government Street 3-2124

FUR REPAIR SERVICE
Fur coats repaired, restyled shorties, capes relined, cleaned, glazed. Free estimates. Moderate charges. Call and deliver. Paul, 205 Beach Drive. 2-3380.

ORIGINALITY IS A RARE SPICE occasionally discovered in books.
THE HAUNTED BOOKSHOP
845 Fort Street 2-1427

WHY BOTHER MAKING A CAKE when you can buy a birthday ice cream cake at Paulin's Milk Bar. 4-2211.

FOR REMODELLING AND REPAIRING of furs. Victoria Furs, 831 Fort Street. 3-8133.

THE BOOK EXCHANGE
Quadra at Pandora, also 311 Cook Street. 11 to 7. Closed Wednesday 2-8714.

OPEN EVENINGS, PERFECT PERMANENTS for particular people. Hilda Beauty Shop. 3-0722.

DOUGLAS ALGER, PIANO TEACHER, popular and beginner. 2-2644. 1322 Clover Avenue.

10 ANNOUNCEMENTS

TYRRELL'S BEAUTY SALON
609 Courtney Street Phone 3-6831

HIGHEST CASH PRICES PAID FOR good used clothing. 2-2814.

CONTOUR HAIR CUT
INDIVIDUALITY AS DISTINCT FROM STEREOTYPE
STYLING ALL HAIR LENGTHS
FIRTH OF FORT
635 FORT ST. 9 and 10
NO APPOINTMENTS
DAILY 9 TO 5.30 P.M.

AVALON BEAUTY SALON
(Upstairs Above Kresge's) Phone 3-0522

REIMER'S BEAUTY SALON
743 VIEW STREET 3-4432

11 COMING EVENTS

A "SHAMROCK TEA" WILL BE HELD in the Blanshard Street hall by the "Britannia Branch L.A. No. 7 on Thursday, March 10, at 2.30 p.m. Door prize and home cooking.

CHAMPIONSHIP DOG SHOWS, ALL day March 11 and 12, Crystal Garden. Information, 2-2536, Victoria City Kennel Club.

OFFICIAL OPENING—VICTORIA-OAK Bay C.C.F. Hall, 721 Courtney, March 11, 8 p.m. All suporters, friends welcome.

ATTENTION MEMBERS CATS' PROTECTION League—Monthly meeting, Monday, March 7, 8 p.m., 1012 Douglas Street.

FOR YOUR PARTY CLUB, OR RECEPTION, see Newstead Hall, 734 Fort.

HOMESTEADERS OLD-TIME DANCE, Saturday, Victoria Ballroom 8.30.

BINGO — 8 P.M.
Every night, also whist, 8 p.m., Victoria Whist and Bridge, 1417 Government St 3-8033

12 LOST AND FOUND

IF YOU FIND YOUNG GREEN OPALINE male budgie with green number band please phone 4-5967. He is a loved companion of old lady who will gladly offer reward for his return.

LOST—BLACK LABRADOR, MALE, 3 years, no collar, last seen 5.15, Sunday, by game farm, Pat Bay Highway. 9-4096.

LOST—LADY'S WRIST WATCH ON Tolmie between Quadra and Glasgow. Reward offered. Phone 3-8594.

LOST—GOLD WRIST WATCH, ERICA, between Woodwards and Eatons on Saturday afternoon. Reward. 9-3555.

LOST—BLACK LEATHER WALLET, SUM of money, personal papers. Finder phone 3-4201. Reward.

FOUND—YOUNG ORANGE AND WHITE part-Persian cat. C.P.L., 4-6554.

LOST—BOY'S WRIST WATCH MINUS strap. Phone 9-3937.

FOUND—CHILD'S WAGON, CORNER OF Joan Crescent and Fort. 4-3185.

13 WANTED—MALE HELP

WANTED—YOUNG T.V. SALESMAN for one of Victoria's most progressive appliance stores. Must be willing to work hard, have nice appearance and must like meeting the public, car essential. Apply giving age, experience, and past employment. All applications kept strictly confidential. Box 317, Victoria Press.

WANTED — IMMEDIATELY EXPERIENCED 12-inch Edgerman for night shift at large island sawmill. Please apply stating age, marital status and record of experience to Personnel Manager, Western Forest Industries Ltd., Honeymoon Bay, B.C.

YOUNG MAN, GOOD AT FIGURES with high-school education for wholesale warehouse. State age, phone number, etc., in own handwriting. Box 307, Victoria Press.

EXPERIENCED BOAT BUILDER FOR country yard, specializing in first-class yacht work, knowledge of engine installation and repair useful. Permanent job if satisfactory. Box 302, Victoria Press.

YOUNG MAN REQUIRED FOR CREDIT Dept. Must be aggressive, have some clerical experience and be able to work without supervision. Good opportunity to progress. Box 274, Victoria Press.

NEW B.C. FIRM HAS OPENING FOR Four top salesmen. Ambition, neatness and punctuality a must. Apply in person to 745 Yates, Suite 406, 9 to 12 a.m.

WANTED—EXPERIENCED DRIVER ON trip to Quebec about May 9. Box 315, Victoria Press.

WANTED — EXPERIENCED PRESSER. Apply Nu Way Cleaners, 420 William Street.

IMMEDIATE OPENING

IMMEDIATE OPENING FOR AMBITIOUS YOUNG MAN, 18 TO 21, INTERESTED IN ESTABLISHING HIMSELF IN NEWSPAPER CIRCULATION WORK.

REASONABLE STARTING SALARY WITH EXCELLENT POSSIBILITIES. APPLICANT MUST HAVE HAD EXPERIENCE AS A NEWSPAPER CARRIER. CAR ALLOWANCE AVAILABLE.

THIS IS AN EXCELLENT OPPORTUNITY FOR A YOUNG MAN WISHING TO ESTABLISH HIMSELF IN A WORTHWHILE CAREER.

FOR INTERVIEW CONTACT R. I. COMRIE BETWEEN 10.30 AND 12 NOON. TELEPHONE 2-3131.

SELL MADE-TO-MEASURE CLOTHING DIRECT FROM MAKER TO WEARER

Get our new spring line. Over 200 woolen patterns. Unique selling plan. We teach you how to succeed. Make big pay every day and get your own clothes free. Write at once—be the first in your district. Drew & Little, Dept. 5702, P.O. Box 626, Montreal, P.Q.

RUN A DEPARTMENT STORE FROM YOUR OWN HOME

Yes! We'll put you into your own business — absolutely free! Just show free powerful sample kit to friends and neighbors — they'll need every item. Don't sell—just show, but write now so YOU can start making big money—part or full time. Quick. Send your name to: Dept. 1502, Blake Walker Co., P.O. Box 657, Montreal, P.Q.

WANTED CREW MANAGER

Must be good worker and able to produce. Good commission and over riding. Apply in person Manager, People's Credit Jewellers, Room 203, 1104 Douglas.

BUSY FOLKS FAVOR the Victoria Daily Times' Classified Ads for speedy action. Try them! Call 2-3131.

They'll Do It Every Time

13 WANTED—MALE HELP

WANTED MECHANIC

With Chrysler products experience.

Top working conditions in modern equipped shop. Insurance benefits.

Apply M492, Unemployment Insurance Commission, Johnson and Cook.

WANTED

Three boys, 11 to 12 years of age for special sales work. Good profits assured. See Mr. Philion, Times Wholesale, Broad St., between 3-5 p.m. or phone 2-3131, Local 13.

13 A SALESMEN and AGENTS WANTED

WANTED—TWO TV AND APPLIANCE salesmen, high commission and guarantee. Must be experienced salesmen with desire to make better than average income under good working conditions. Apply in person to Sales Manager, Coast Electronics Ltd., Cook at Pandora.

OLD ESTABLISHED FIRM NEEDS salesman capable of contacting home owners. $200 per month guarantee to right man, semi-annual bonus plan, permanent position. Box 2092, Victoria Press.

BEAUTY COUNSELOR OFFER YOU an interesting opportunity to earn money in your spare time, no canvassing. 3-7257.

SALESMAN — IMMEDIATE OPENING, large national organization, $7,500 to $10,000. Write, wire, Utility, 330 South Dearborn, Dept. C53, Chicago 4.

NEW B.C. FIRM HAS OPENING FOR four top salesmen. Ambition, neatness and punctuality a must. Apply in person to 745 Yates, Suite 406, 9 to 12 a.m.

EXPERIENCED LICENSED REAL ESTATE salesman. Commission 60%. Ads paid by Northwest Homes, 2-9411. 917 Douglas.

13 B HELP WANTED—MALE or FEMALE

TELEVISION, RADIO AND ELECTRONICS are all expanding fast. Trained men receive excellent pay in TV repairs, broadcasting, communications, government departments, research labs. and radio servicing. We can train you—by home study or in night or day classes. No experience needed. Please write today, give age and last grade of high school and get 40-page TV booklet by return. Radio College of Canada, 88 Bathurst Street, Toronto, Ont. Est'd. 25 years.

WANTED—MAN OR WOMAN TO WORK in dairy, steady position, good wages and house with modern conveniences. Apply A. G. Lambrick, 4137 Torquay Drive. 7-1853.

OWNER WOULD SHARE HIS BUNGALOW with couple, woman to be housekeeper. Box 272, Victoria Press.

14 WANTED—FEMALE HELP

SINGLE GIRLS, BETWEEN AGES 18 TO 35 YEARS FOR SHIFT WORK IN CITY FACTORY. MUST BE IN GOOD HEALTH. TOP WAGES PAID, AND PROSPECTS GOOD FOR STEADY EMPLOYMENT. APPLY, STATING AGE, MARITAL STATUS, HEIGHT, WEIGHT, PREVIOUS EXPERIENCE, IF ANY. BOX 306, VICTORIA PRESS.

JUNIOR CLERK-TYPIST FOR INSURANCE office, able to meet public. Must be single. Starting salary $37 per week. Apply in own handwriting, giving age, etc. Previous experience not necessary. Box 266, Victoria Press.

YOUNG WOMAN, AGE 25-45, FOR switchboard, part or full time, evening work. Apply in own handwriting, giving age and qualifications to Box 2096, Victoria Press.

CAPABLE PERSON TO CARE FOR children, 8 a.m.-5 p.m., while parents work, five-day week. 2-8807, 1312 Gladstone.

HAIRDRESSER WANTED AS HEAD girl at York Beauty Salon. Must be competent operator. Name your own wage.

BRIDGE LESSON

By Oswald Jacoby

	NORTH 7 ♠ A K 7 3 ♥ None ♦ K 6 5 3 2 ♣ Q 10 7 4	
WEST (D) ♠ Q 5 ♥ K Q 10 8 5 4 2 ♦ J 9 ♣ 5 3		EAST ♠ 8 6 ♥ J 9 7 ♦ A Q 4 ♣ K J 9 8 2
	SOUTH ♠ J 10 9 4 2 ♥ A 6 3 ♦ 10 8 7 ♣ A 6	

North-South vul.

West	North	East	South
3 ♥	Double	Pass	4 ♠
Pass	Pass	Pass	

Opening lead—♥ K

Perhaps you don't like North's takeout double of three hearts in today's hand. North didn't like it either, but the opening bid took him by surprise and he hesitated so long that he felt that he had to take some action rather than pass.

Incidentally, this was a very ethical point of view to take; if North had hesitated and then passed he would have put South in the embarrassing position of knowing that his partner had a fairly good hand even though he had no legal right to that knowledge.

When the hand was actually played, North made the shaded takeout double, and it was then up to John J. Parish, who held the South cards, to find the best response. Parish naturally didn't know that his partner had a shaky double, but he jumped to four spades to show that he had a rather good hand of his own.

If North wanted to explore slam possibilities, South was willing to hear from him. North wasn't, of course, the least bit interested in a slam.

West opened the king of hearts, and John Parish saw that he was going to have his hands full making his contract. Even if he were lucky enough to avoid the loss of a trump trick, he would still be threatened with the loss of three diamonds and a club.

Undaunted, South won with the ace of hearts, ruffed a heart, drew two rounds of trumps with the ace and king, and heaved a wild sigh of relief when the queen fell. He got to his hand with the ace of clubs, ruffed his last heart in dummy, and then led the queen of clubs.

East had to win with the king of clubs and looked in vain for a safe exit. After some thought, East led the jack of clubs. If declarer had ruffed this he would have been left with three losing diamonds, but Parish actually discarded a diamond and allowed East to hold the trick with the jack of clubs.

This settled East's hash. He now had to lead another club to dummy's ten or a diamond to dummy's king. Either way, his shaky contract.

17 SITUATIONS WANTED—MALE

TWO EX-SERVICEMEN, 52, 54, GOOD workers, want some work digging, making lawns, trimming hedges, maintenance, odd jobs. Sunday only 12.30-2 p.m., also 6-7 p.m.; week days, 6-7 p.m. Please ask for Charles or Chris, 3-0566.

EXPERIENCE DRIVER WITH NEW delivery truck wants steady delivery work for reliable firm, or other truck driving work. Phone 4-3984.

ALL TREES FELLED, TOPPED, CUT UP, pruning; chain-saw. No job too small. Estimates. L. Elves, 3-6452, 3-1805.

JIM PAYNE WILL DO YOUR ODD JOBS. Clothes lines, tile drains, carpentry repairs, cement work, etc. Call 4-8604.

WILL TAKE CARE OF CHILD IN good home. Phone 7-2334.

EXPERIENCED TIMEKEEPER AND payroll clerk. Box 286, Victoria Press.

TREES TOPPED OR FELLED AND bucked. Free estimates. Phone 2-6923.

BOOKKEEPING SERVICES, INCOME tax. 20 years' experience. Wells, 3-7959.

CAN SOMEONE HELP YOUNG MAN. Needs work. Do anything. 2-0788.

BASEMENTS AND ODD JOBS. CLOTHES line pole installed. Veteran. 4-4613.

GARBAGE REMOVED, REASONABLE. Phone day or night, 3-0343.

18 SITUATIONS WANTED—FEMALE

ALL TYPES OF FLOORS EXPERTLY cleaned, waxed and polished by machine. Homes our specialty. Gregg's, established 1920 4-5023.

WIDOW, GOOD PLAIN COOK, WANTS work in comfortable home with widow or aged man. Small wages. Box 273, Victoria Press.

GOOD HOUSEKEEPER, NO ENCUMBERANCES, requires a position to business gent. Box 331, Victoria Press.

WOULD LIKE HOUSEKEEPING JOB IN motherless home. Have five-year-old girl. Box 269 Victoria Press.

19 BUSINESS SERVICES

BULLDOZERS

BULLDOZING AND CLEARING, ROAD grading and back-filling. The right machine for every job.
JOHN D. KISSINGER, JR.
3-8425 Day 2-3947 Night

BULLDOZING, EXCAVATIONS AND road building. J. Henson, Jr., 9-4234 and 9-2652.

WHY DIG THAT DITCH BY HAND? Phone 2-0829.

EVANS, COLEMAN & JOHNSON BROS. LTD.
For Bulldozing and Shovel Work
900 WHARF STREET Phone 2-8121

CABINET WORK

VARIETY WOOD PRODUCTS
KITCHEN CABINETS
COUNTERS
STORE AND RESTAURANT FIXTURES
133 KINGSTON STREET
4-1833 Evenings, 3-8451

CARPENTERS

CARPENTER WORK, BUILD OR REPAIR anything, alterations, finishing, cabinet work. 2-4644.

A BETTER JOB, A BETTER PRICE FOR cribbing, fences, cabinet work, home repairs of any kind, additional rooms, framing, labor contracts. Phone Ken and Ray. 2-1994, 3-4281. Free estimates.

FRAMING, FINISHING, CONTRACTS, gutters, steps, kitchen cabinets. M. Anwyll, 4-6611; R. Reid, 4-8720.

FOR KITCHEN CABINETS AND OTHER interior alterations consult H. A. Mason 2-2065.

19 BUSINESS SERVICES

ANYTHING IN CARPENTRY, DAY work or contract; free estimates. 2-0133.

DAVE FOSTER: FRAMING, FINISHING, cabinets. Keenest estimates. 9-2129.

FENCING, ROOFING, CONCRETE work, finishing and renovating. 3-3094.

REPAIR WORK OF ALL KINDS. NO job too small. Fair prices. 3-8773.

CEMENT

CEMENT WORK, SEWERS, TILE drains, septic tanks. Jobbing contractors W. TRACE — 2-4348 or 9-3671

CEMENT FLOORS, STEPS, SIDEWALKS, septic tanks, etc. Saunders, 9-3245.

CONTRACTORS

GILBERT BROWN
GENERAL CONTRACTOR
SPECIALIZING IN
MASONRY CONSTRUCTION
PHONE OFFICE, 4-6377; HOME, 7-2323

HAVE YOUR CONCRETE DONE BY experienced men. Foundations, basement floors, sidewalks, septic tanks, etc. We contract and sub-contract. Phone 9-2136.

LITZ HOUSE MOVERS, JACKING, LEVELING, repairing of dry-rot and foundations. 4-9211.

FARMER CONSTRUCTION
Repair Dept. 4-0511 Prompt Service

COUNSELLING SERVICE

A. V. BENTUM, B.A.B.D. (TORONTO), social work graduate, clinically trained marriage counsellor. Menninger Foundation. 2-5630 for appointment.

DRESSMAKING

NEW STYLES FOR SPRING WARDROBES, weddings, alterations, repairs, drapes. 4-2402.

ELECTRICIANS

HOUSE WIRING, RANGES CONNECTED Estimates. Cochrane, 7-2401, 7-2102.

FLOOR POLISHING

ALL TYPES OF FLOORS EXPERTLY cleaned, waxed and polished by machines. Homes our specialty. Gregg's established 1920 4-5023.

FLOORING AND FLOOR SANDING

M. & M. FLOOR CO., LTD.—FLOORLAYING, sanding, finishing. Free estimates. Phone 4-0403, 9-2053

V.I. HARDWOOD FLOOR CO., 2100 Douglas. Free estimates. 4-7314.

WESTERN FLOOR CO. 3-8915, 3-5732. Complete floor service. S. Kinsey, Jr.

R. HOADLEY — FLOOR SANDING AND finishing guaranteed. Estimates. 3-7991.

FURNACES

INSTALLATIONS AND REPAIRS. S. J. Coles & Sons, 3-3393; evenings, 3-1369.

HAIRDRESSERS

ACT NOW FOR OUR ½ PRICE PERMANENTS. New Ray Beauty Shoppe, 833½ Fort Street 4-3644.

INSURANCE

REAL ESTATE, INSURANCE OF ALL types. Notary Public Conveyancing. DUNCAN D. McTAVISH
813 Government Street Phone 3-9814

KEY CUTTING

KEYS CUT, LOCKS, SAFES REPAIRED. Lawn mowers, scissors sharpened. Price's Key Shop, 847 Fort Street. 4-6221.

LAWNS AND GARDENS

SCIENTIFIC PRUNING AND SPRAYING of shade and fruit trees. Trees felled, chain saw. Chemical spraying, brush, grasses, weeds and moss.
2-1676 CHARLES A. COWIE 3-1668

LANDSCAPING, ROCKWORK, MAINTENANCE, lawn specialists, experienced men, lowest prices, hour or contract. Barker, 2-8323, after 5 o'clock.

EXPERIENCED LANDSCAPING, GOOD references. Phone between 6 and 8 p.m., 2-7564.

PAINTERS AND DECORATORS

WEBB & SON
4-6827—Paper hanging, painting. Quick, clean, reliable. First-class workmanship. Thirty years' experience Victoria. Terms if desired.

MAY I BE OF SERVICE TO YOU? Clean, Fast, Reasonable, Reliable
TOMMY HARKER — 3-8773
Paperhanging specialist and painter. Guaranteed work — 20 years' experience.

GREGG'S, PAINT WASHING DEPARTMENT, kitchens, bathrooms, etc.; 33 years' experience. Phone 4-5023. Estimates.

EXPERIENCED PAINTER WANTS JOBS. Satisfaction guaranteed; charges moderate. Dennis, 4-4742.

STUCCO WASHED, WATERPROOFED; painting. Free estimates. 2-3837. D. Smythe.

CLARK & PATTISON
Painting—Interior, exterior, brush, spray, swing stage and paperhanging. Terms. Bus. Phone 2-8413; res. phone 4-0443.

A. H. GILDEMEESTER
First-class painting, paperhanging. All work guaranteed. Free estimates. 3-7711.

C. T. LONGMAN—DECORATOR, PAINTING, spraying, paperhanging. Free estimates. Phone 7-2813.

$10 UP—ROOMS PAPERED. FREE ESTIMATES. D. Smythe, 2-3837.

$10 AND UP ROOMS PAINTED AND papered. Quick service. 3-3775.

PAINTING
DECORATING
AT ITS BEST
Our Customers Are Enthusiastic
There Must be a Reason
DAVE PEIRCE
"The Name is Sufficient"
Phone Day or Night 7-2623

PHOTO ENGRAVING

PHOTO ENGRAVING
Half-Tone, Line and Color Engravings
Commercial Art
ISLAND ENGRAVERS
2024 Douglas Street Phone 2-8831

PLASTERERS

STUCCO, OLD HOUSES MADE NEW. Plastering, cement. 3-3925. J. Hamilton.

PLOWING, ROTO-VATING AND CULTIVATING

COOPERS TRACTOR SERVICE, ROTO-vating, plowing, discing, leveling, backfilling. 2-6653.

CARLSON TRACTOR SERVICE
Plowing, roto-vating, excavating. 9-2043

PLUMBING AND HEATING

RELIABLE PLUMBING CO.
"A Good Plumbing Service"
4-1641—Day or Night

19 BUSINESS SERVICES

EMPIRE PLUMBING & HEATING—ALTERATIONS, contracts, 3-9115. 706 Kings Rd.

PAULIN'S PLUMBING & HEATING REPAIRS, remodeling. 1323 Gov't St. 4-1442.

PITT & HOLT LTD.
No Down Payment
Plumbing — Heating — Installations
Financed Under Home Improvement Plan
602 ESQUIMALT ROAD 3-7413

T. A. HARVEY LTD.
PLUMBING AND HEATING
Repairs—Renewals—Prompt Service
2-8276

ROOFING AND INSULATION

ROOFING - SIDING
INSULATION
20 YEARS' SATISFACTION
CAPITAL CITY ROOFING
1257 PANDORA 3-5911

DUROID, JOHNS-MANVILLE, BARRETT
TV ANTENNA SERVICE
Brock Robertson
2100 Douglas Day, 3-9644; night, 3-5452

no BIG claims
Just best possible value in Blown and Batt Insulation — also all types Roofing and Siding.
General Home Maintenance
PACIFIC COAST
INSULATION AND ROOFING CO. LTD.
1005 VIEW 2-3421
Evening Phone: J. T. MacGregor, 9-4569

SAW SHARPENING

REED'S SAW REPAIRS
1053 View and 1120 Cook Street. 3-8324

WASHING MACHINE SERVICE

WASHING MACHINE PARTS AND SERVICE Rear 946 Yates. 3-2015.

HAROLD'S REPAIR SHOP
Washing Machine Specialists. 2-3425

WASHING MACHINES
REPAIRS TO ALL MAKES WITH FACTORY - TRAINED SERVICEMEN ONLY. FACTORY REPLACEMENT PARTS USED.
McLennan, McFeely & Prior
1400 GOVERNMENT STREET
Phone 4-1111 - Service Department

20 PROFESSIONAL SERVICES

CHIROPRACTORS

JOHN M. STURDY
"Specific Chiropractor"
Neurocalometer
1123 Blanshard Street 3-5034

CONVALESCENT HOMES

THE PRIORY CONVALESCENT HOME AND HOSPITAL
For medical, post-surgical and chronic patients. Specializing in the care of elderly people. Excellent nursing service. Happy home atmosphere.
Postal address:
BOX B, LANGFORD P.O.
8-1522
Under the care of the Sisters of the Love of Jesus

CLOVELLY PRIVATE HOSPITAL LTD. Fully staffed graduate nurses. Medical, convalescents, chronics. 1196 Clovelly Terrace. 3-7814.

FAIRCLIFF — VACANCY, ELDERLY lady needing care. 1471 Fairfield Road, 4-5832.

MANOR PRIVATE HOSPITAL, 2-6522. Medical, convalescent and chronic patients. Excellent nursing service day, night.

COUNSELLING SERVICE

A. V. BENTUM, B.A., B.D. (TORONTO). Social work graduate. Clinically trained marriage counsellor. Menninger Foundation. 2-5630 for appointment.

ELECTROLYSIS

UNWANTED HAIR REMOVED PERMANENTLY, rapidly. Victoria Electrolysis Centre. 2-0614. 491 Campbell Building.

MASSAGE

DAVID ANDERSON, R.M., SPECIFIC massage, corrective therapist. 3-9724.

PRIVATE INVESTIGATORS

INVESTIGATIONS OF ALL KINDS. NATIONAL INVESTIGATION AGENCY. 314-620 VIEW. 4-2814.

PRIVATE DETECTIVE INVESTIGATION agency, R. J. Adrian, rates on request. 218 Stobart Bldg., 745 Yates. 2-4512.

21 PERSONAL

MAGGIE
Grace at Empress Hotel, Victoria. Be at C.P.R. Vancouver Hotel around Thursday. Leave any message. Doris married, happy. Two lovely children. Donny and George happy and all well.

ALCOHOLICS ANONYMOUS
Have you a drinking problem? "Rarely have we seen a person fail who has thoroughly followed our path." Confidential information 3-0415: 24 hours.

ALCOHOLICS ANONYMOUS. 3-9151. Write P.O. Box 1, Victoria, B.C.

21 A BUSINESS PERSONALS

HAVE YOU A MORTGAGE OR AN agreement for sale that you receive monthly payments from and are anxious to sell to realize your cash? Ask for Don Smith for appointment or he will call at your home on request. Financial Survey Limited, 1324 Government Street. 4-9305.

RENT A STROLLER OR CARRIAGE while shopping with baby. Only 25c daily.
ROBINSON'S
1307 Broad Street 3-6212

BASEMENTS CLEANED FREE FOR salvage. We buy scrap metal. Jim and Slim, phone 3-5341.

ATTENTION! FOR A COMPLETE OVERHAUL of your sewing machine. 4-3021 Taylor & Co., 816 Fort.

INVISIBLE MENDING, REWEAVING, holes, burns, tears, alterations, fur coats remodeled from $35. 1030 Fort. 3-6570.

ECZEMA—TRY TEENJORE OINTMENT. 638 Cormorant Street or all drug stores.

Worn or damaged jewelry and silverware is skilfully repaired or made over to your pleasure by Birks craftsmen. All watch repairs guaranteed for one year. Diamond jewelry sold on consignment. Bring them to
BIRKS
Jewellers — Silversmiths
706 YATES STREET PHONE 2-4241

25 DANCING

ACADEMY, BALLROOM DANCING — Private lessons, classes; modern, Latin-American, old-time. 1012 Douglas. 3-1643.

27 FUEL

WOOD-SAWDUST

HILLCREST DRYLAND FIR
A bargain for dryland Douglas fir split wood, 12-inch lengths, excellent for kitchen range, no chopping required, hand graded to eliminate sawdust and rubbish; 1 cd. $7.00; 2 cds. $13.00. Also fir blocks and slabs in 12-in lengths, 1 cd. $7.00; 2 cds. $13.00. Cedar, hand graded, 1 cd. $3.50; 2 cds. $5.00.
2-1551 CAPITAL FUEL CO. 2-1551

RONALD HOPKINS & SONS
No. 1 fir for furnace or fireplace, 1½ cords, $10.50; 2 cords $12.50. Bone-dry 12 or 16" fir thick, barky slabwood, 1½ cords $17.50. No. 1 split fir, 2 cords for $12.50 (for kitchen stoves).
7-1018 — Immediate Delivery — 7-1018

PRES-TO-LOGS
New wonder fuel for stoves, fireplaces, or furnace. Clean and lasting. Delivered in your basement. Reasonable prices, any quantity. Immediate delivery.
RONALD HOPKINS & SONS
Day 7-1018 Night

THREE-DAY SALE
Heavy Dryland fir, never in water, ready to burn, clean, one load $6; 2½ loads $10. Split fir, 12-inch, clean, cords $6; two loads $10.50. Heavy fir bark and blocks, 2½ cords, $11. National Fuel Co., 3-2633 or 3-5898 nights.

BONE DRY NO. 1 FIR, 2-FT. LENGTHS, $9 per cord. Phone 4-5723; eves. 4-1645.

BONE-DRY SPLIT WOOD, 1½ CORDS $15. Atom Fuel Co., 2-6621, 2-2249.

ACTIVE FUEL CO., 723 CORMORANT ST. Wood and kindling. All coals. 3-3343.

ANYTHING You don't need? Sell it for cash through Classified Ads.

27 FUEL

Sawdust, Coarse No. 1 Fir
2 Units by Blower......$14.00
2 Units by Bulk........ 8.00
1 Cord Planer Ends...... 7.00
2 Cords 2-Foot Fir........ 7.00
Dry Inside Fir Blocks, 2 Cords $15.00
Heavy Thick Bark Slabs and Blocks, 2½ Cords $10.00
Fertilizer Sawdust, Hauling Charge Only
IDEAL SAWDUST FUEL CO.
302 David St. Victoria
Guaranteed Full Measure
2 Cords Split Wood....$10.00
2-4622 2-2832

WOOD AND SAWDUST
No. 1 Fir Wood, stove-length, very easy to split. Good for kitchen, heater, furnace and general use. Ready to burn. Best wood in town.
2 CORDS $10.00
Units Fir Sawdust (bulk only) ...$8.00
Bone-Dry No. 1 Fir, 2-ft. lengths, 1 cord ...$9.00
WE DELIVER TO SIDNEY AND BRENTWOOD
O. K. FUEL
760 Topaz 4-2453
Serving Victorians for Over 30 years

SPECIAL THREE-DAY SALE
100% Douglas Fir Heavy Slab and Blocks, 12 inches, from Dryland Logs.
1 CORD BLOCK AND SLAB $6.50
2½ CORDS BLOCKS AND SLABS $11.00
HILLCREST FUEL CO.
Day 4-1612 Day and Night 4-3015

DRY INSIDE FIR
MIXED WITH SLABS—12-In. Length
Very Clean
Better Wood Cannot Be Bought
2½ Cords Only $10.00
If not 100% fir, your money will be refunded.
N.B.—Few more loads available at this price.

COLWOOD FUEL
Day 3-8842 Night 4-3911

DRY WOOD SPECIAL
SOOKE FIR WOOD
Dry inside fir blocks mixed with thick bark slabs in 12-inch lengths. This wood is highly recommended for furnace, fireplace and kitchen range.
2 Cords, Only $11
NOTE—This wood is guaranteed never in water and dry enough for immediate use.
SOOKE DRY WOOD CO.
For Immediate Delivery Phone
2-2211

DRY SAWDUST
Our sawdust is from Douglas fir logs, headrig coarse sawdust.
2 UNITS, BY BLOWER ...$14.00
3 UNITS, BY BLOWER ...$21.00
2½ UNITS BY BULK ...$8.00
Also Fertilizer Sawdust
Hauling Charges Only
FIR WOOD, 2 CORDS ...$11.00
DHILLON FUEL CO.
3-3811 C.O.D. 2-0459 Eves.

SPECIAL DRYLAND FIR SALE
Guaranteed 100% fir in 12" lengths. This wood is excellent for furnace, fireplace or kitchen stove.
2½ Cords Blocks and Slabs ...$10.00
1½ Cords Blocks and Slabs ...$ 9.00
IMMEDIATE DELIVERY
DAY AND NIGHT, 4-8725, 2-1815
HONEYMOON BAY FUEL
3264 Seaton Road

WHY SLAVE WITH WOOD?
CLEAN ALBERTA SOOTLESS
DIPLOMAT NUT
$13.75 Per Ton
"Ideal for Kitchen Range"
RICHARD HALL & SONS
Service and Satisfaction Since 1882
746 FORT STREET PHONE 4-1431

Dryland Wood and Sawdust
From
COLWOOD TIMBER MILLS
No. 1 Douglas Fir Blocks and Slabs Ready to Burn
2 Cords $12.00
BEST FUEL—9-1141

ONE WEEK SPECIAL
CLEAN HEMLOCK WOOD
2 Cords $7.00
City Delivery
Inquire for special rates for delivery to Sooke and Colwood areas.
EMPIRE FUEL LTD.
739 Pandora Ave. 2-2424; Sooke 24T

WOOD
Dryland Douglas Fir Wood. Thick bark slabs mixed with inside blocks. No rubbish. 2 cords for $11. Beware of peddlers.
ISLAND FUEL SUPPLY CO.
2-3834 3-1973

28 A BUILDING SUPPLIES

SUPERIOR GRADE LUMBER SPECIALS
Direct From Producer to You
All prices per thousand board feet.

¾x6"	Cedar bungalow siding	$35.00
¾x8"	Cedar bungalow siding	$40.00
	Wavy edge cedar siding	$95.00
1x8"	Tongue and groove	$34.00
1x6"	Tongue and groove	$34.00
1x6"	Shiplap	$34.00
1x4"	S4S	$25.00
3x6"	Cedar tongue and groove	$60.00
3x8"	Rough cedar	$60.00
4x4"	Rough cedar	11c per lineal
5x5"	Rough cedar	17c per lineal
6x6"	Rough cedar	26c per lineal

We can supply all framing lumber, Douglas fir, top grades, at the lowest prices in town. Also one-inch or two-inch cedar in any width or length. Prompt and courteous service. Satisfaction guaranteed. Open Monday to Saturday from 8 a.m. to 5 p.m.
ATOM LUMBER CO. LTD.
210 Johnson Street West
2-6621, 2-2249 Eves., 2,4032
We are located just east of Victoria West Park and right across from E. & N. Roundhouse.

SALE!
Standard weight floor tile, only 12c each
Plastic wall tile, only ...4c each
VICTORIA ROOFING & INSULATION
848 Fort Street 2-2331, 3-5221

RIEKKI TRUCKING AND GRAVEL SERVICE
Gravel for roads, driveways and fill. Phone 8-2867

A COMPLETE GRAVEL SERVICE, ALSO fill at reasonable prices. Patterson Bros., 9-3010.

Index to Times Want Ad Headings

Classification	No.	Classification	No.	Classification	No.
Acreage for Rent	62	Flats and Apartments to Rent, Furnished	40	Personal	21
Acreage for Sale	61	Flats and Apartments Wanted Furnished	41	Personal Loans	51
Acreage Wanted	63	Florists	8	Pets and Livestock	31
Announcements	10	Fuel	27	Professional Services	20
Articles for Sale	28	Funeral Directors	7	Property for Sale	59
Births	1	Halls, Stores and Offices to Rent	44	Property Wanted	60
Boats and Marine—For Sale and Wanted	49	Hotels	34	Room and Board	35
Business Opportunities	54	Housekeeping Rooms to Rent, Furnished	38	Room and Board Wanted	36
Business Services	19	Housekeeping Rooms Wanted, Furnished	39	Rooms to Rent, Furnished	37
Cards of Thanks	5	Houses to Rent, Furnished	43	Situations Wanted, Male	17
Cars for Sale	47	Houses Wanted to Rent Furnished	43	Situations Wanted, Female	18
Cars and Trucks Wanted	48	Houses for Sale	57	Summer Resorts	34-A
Coming Events	11	In Memoriam	6	Swaps	30
Cottages and Campsites	34-B	Listings Cancelled	56	Teachers Wanted	15
Dancing	25	Lost and Found	12	Timber Brokers	53
Deaths	4	Marriages	3	Wanted Female Help	14
Education	23	Miscellaneous to Rent	45	Wanted Male Help	13
Engagements	2	Monumental Works	9	Wanted Miscellaneous	29
Exchange Real Estate	55	Music	24	Wanted to Borrow	52
Farms for Rent	65			Wanted to Buy Houses	58
Farms for Sale	64			Wanted to Rent, Miscellaneous	46
Farms Wanted	66				

28 A BUILDING SUPPLIES

STEWART & HUDSON LTD.

Member Retail Lumbermen's Assn.

Plywood Specials

Come down early for best selection in this new shipment of plywood cuttings and handy take-home panels. All panels suitable for cupboards, wall paneling, floors, furniture and hundreds of other uses.

20 x 48 x ½, sanded. Each		$ .95
8½x84 x ¾	" "	.90
24 x 30 x ¾	" "	1.25
20 x 48 x ¾	" "	1.50
29 x 70 x ¾	" "	3.50
35 x 96 x ½	" "	3.95
24 x 96 x ½	" "	2.50
42 x 96 x ½	" "	4.95
24 x 60 x ½	" "	1.75
48 x 84 x ⅝	" "	5.75
32 x 82 x ¾	" "	4.50
33½x96 x ¾	" "	5.50
24 x 96 x ¾	" "	2.95

8" x 48" x ¼" Sylvacord cuttings, decorative for basements, each ____ 25c

Did You Find

It hard to start your car on these cold mornings? If you park your car outside it will pay you to invest in our Economy Pre-Cut Garage. Here's what you get: All the lumber, siding, Duroid shingles, windows, doors, nails and screws to build this 12 ft. x 20 ft. roomy garage. You get a plan to submit for building permit, and easy-to-follow instructions for building. Just $15 down delivers materials and 11 monthly payments of $15 covers everything. You will save the price of this garage in one year's depreciation on your car from sun and cold weather.

Seasonal Suggestions

Zonolite Insulation, 25 sq. ft. bag $1.50
Gyproc Wool Thick Insulation, 70 sq. ft. ____ 4.55
Fiberglass Roll Insulation, 75 sq. ft. 5.25
3½ x 3½ brass Butt Hinges, pair ____ .65
Valdez Stucco Wire, roll ____ 7.95
Nairns' Lino Floor Tiles, all colors, size 9x9, each ____ .14
Colortread Rubber Base Concrete Floor Paint. Unexcelled for basement floors, steps, etc.
Quart ____ 2.85
Gallon ____ 9.75
Bippo Oil, the ideal varnish that penetrates and finishes fir or oak flooring.
Quart ____ 2.55
Gallon ____ 8.60
Jiffy Saw Horse Brackets, pair ____ 1.95

Lumber

For every purpose at Stewart & Hudson. Here at our extensive spacious yards you will find the largest, most complete selection of building lumber available. High quality up-Island fir, hemlock and cedar, dressed four sides or two edges; specified lengths, precision trimmed, all grade-marked under provincial grading rules for your protection. Remember, you must be satisfied with every purchase or your money refunded, and it will pay you

If You Don't Know Lumber— Know Your Dealer

As members of the Retail Lumbermen's Association of B.C. we are pledged to maintain a high standard of ethics, guaranteeing you, the customer, a reliable, dependable assurance of fair dealings in all transactions.

Open a Credit Account

For that new building project. Any purchases made during the month not due until 15th of following month. Special arrangements for N.H.A. mortgage building. Extended budget accounts for home repairs and improvements: add a room, enclose porch, fencing, etc. Up to 24 months to pay.

Attention

Ten-Test Masonite, birch plywood display trailer unit will be at our yard all day Friday and Saturday, March 11 and 12. Be sure to see complete kitchen and other interior rooms in dry-wall panels being demonstrated.

STEWART & HUDSON LTD.
605 Gorge Road 2-2171, 2-2172, 2-2612
OPEN ALL DAY SATURDAY
LOTS OF FREE PARKING

BUILDERS SASH & DOOR LIMITED

YOUR SASH HEADQUARTERS

We carry large stocks and can give you prompt service in
Wood Sash and Frames
Rustproof Metal Windows with Aluminum or Wood Surround
Durell All-Aluminum Sash
Bring us your blueprints for a free estimate—we call and measure without obligation.

Mahogany Doors

Suitable for stain or paint:
2-0x6-6x⅜, each ____ $ 7.25
2-4x6-6x⅜, each ____ $ 7.75
2-6x6-6x1⅜, each ____ $ 7.95
2-8x6-8x1⅜ ____ $ 8.25
2-8x6-8x1¾ ____ $10.50
2-10x6-10x1¾ ____ $11.50
3-0x7-0x1¾ ____ $11.50

Sash Specials

No. 2 Sash, but ideal for painting.
10x12 glass, six lights, outside measure 35x29½ ____ $3.95
Six-light window, 10x12 glass, 24½x42, each ____ $3.95
Casement Sash, 24"x42" outside measure, 3 lights, horizontal only $2.95
Large stocks of Mahogany Plywoods and other specialty Plywoods, Hardwood Lumber, Boat Lumber, extra-long panels of Plywood, Builders' Hardware, Bapco Paints, glass cut to size. Service and Satisfaction.

BUILDERS SASH & DOOR LIMITED
350 GARBALLY ROAD 2-3171 - 2-3172
OPEN SATURDAYS TILL 12.30

SIDNEY LUMBER LTD.

SHAN-TONG

This unusual pattern of fir plywood is the latest addition to the famous P.V. brand of decorative plywoods. Shan-Tong has a rich appearance of expensive, woven Oriental fabric—a rich, intriguing pattern that blends with any decorative style — contemporary, traditional, or exotic. The natural two-toned color (dark brown and cream) of Shan-Tong's "woven" texture requires no further treatment other than a transparent, such as white shellac thinned with methyl-hydrate (wood alcohol); a wipe-off paint effect or solid color can also be used. Shan-Tong comes in sizes 4'x8'-¼" trick, each $6.72.

1c SALE 1c
Glidden Rockspar Varnish

An Interior Varnish for Floors, Woodwork, Furniture, etc.
½ Pints, each 83c ____ 2 for 84c
Quarts, each $2.55 ____ 2 for $2.56
Gallons, each $8.90 ____ 2 for $8.91

Cedar Fence Posts

Hand-Split Cedar Posts, each ____ 40c

Medicine Cabinets

All-steel, white enamel finish, each $14.90

Ironing Boards

Swivel type, ready to install, each $11.60
Pacific type, ready to install, each $9.60

Everything to Build Anything
SIDNEY LUMBER LTD.
2333 GOVERNMENT ST. 2-5187, 2-5188

LUMBER BUILDERS' SUPPLIES

Handy Size "Take Home" Panels.
Laminated Plastic Table and Counter Tops—Ready to use.
"Do It Yourself" Aids and Plans.
Metal Trim—Table Legs.
Sander and Polisher Rentals.

Shawnigan Lumber Yards Limited
2000 GOVERNMENT ST. 2-7363

28 A BUILDING SUPPLIES

THE MOORE WHITTINGTON LUMBER CO. LTD.

JUST EVERYTHING FOR BUILDERS

Stock Sash

2 0x3 0 1 lite	$ 3.25	2 0x3 0 3 lites	$ 3.85
2 0x3 6 1 lite	3.95	2 0x3 6 3 lites	4.55
2 0x4 0 1 lite	4.30	2 0x4 0 3 lites	4.90
3 0x2 0 1 lite	3.25	2 4x4 0 3 lites	5.75
3 0x4 0 1 lite	10.40	3 0x4 0 3 lites	7.10
4 0x4 0 1 lite	13.85	4 0x4 0 3 lites	10.55
2 4x4 0 1 lite	5.05	2 6x4 0 3 lites	6.00
2 6x4 0 1 lite	5.40		

Stock Doors

2 0 x 6 6 x 1⅜ 1 panel ____ $ 7.25
2 4 x 6 6 x 1⅜ 1 panel ____ 7.50
2 6 x 6 6 x 1⅜ 1 panel ____ 7.60
2 8 x 6 6 x 1⅜ 1 panel ____ 7.70
2 8 x 6 8 x 1⅜ 1 panel ____ 7.85

Mono P.G. Doors

1 6 x 6 6 x 1⅜ 1 panel ____ $ 8.95
1 8 x 6 6 x 1⅜ 1 panel ____ 8.95
1 10x6 6 x 1⅜ 1 panel ____ 8.95
2 0 x 6 6 x 1⅜ 1 panel ____ 8.95
2 4 x 6 6 x 1⅜ 1 panel ____ 9.30
2 6 x 6 6 x 1⅜ 1 panel ____ 9.60
2 8 x 6 6 x 1⅜ 1 panel ____ 9.95
2 10x6 6 x 1⅜ 1 panel ____ 10.60
2 8 x 6 8 x 1⅜ 1 panel ____ 10.05

Mahogany Slab Doors Rotary Cut

1 6 x 6 6 x 1⅜ 1 panel, each ____ $10.15
1 8 x 6 6 x 1⅜ 1 panel, each ____ 10.15
1 10x6 6 x 1⅜ 1 panel, each ____ 10.15
2 0 x 6 6 x 1⅜ 1 panel, each ____ 10.15
2 4 x 6 6 x 1⅜ 1 panel, each ____ 10.45
2 6 x 6 6 x 1⅜ 1 panel, each ____ 10.80
2 8 x 6 6 x 1⅜ 1 panel, each ____ 11.15
2 8 x 6 8 x 1⅜ 1 panel, each ____ 11.15

Plywood

4 x 8 x ¼ 3 ply G.I.S. per sheet ____ $ 4.64
4 x 8 x ⅜ 3 ply G.I.S. per sheet ____ 5.92
4 x 8 x ½ 5 ply G.I.S. per sheet ____ 7.84
4 x 8 x ⅝ 5 ply G.I.S. per sheet ____ 9.12
4 x 8 x ¾ 7 ply G.I.S. per sheet ____ 10.56
4 x 8 x 5/16 3 ply U/S per sheet ____ 3.36
4 x 8 x ⅜ 3 ply U/S per sheet ____ 3.68
4 x 8 x ½ 5 ply U/S per sheet ____ 5.12
4 x 8 x ⅝ 5 ply U/S per sheet ____ 6.56
4 x 8 x ¾ 7 ply U/S per sheet ____ 7.84

THE MOORE WHITTINGTON LUMBER CO LTD.
(Turn West at the Roundabout Two Blocks Down Hillside)
2614 BRIDGE STREET 3-7108

HOME IMPROVEMENTS

At Only
5¼%
Interest

N.B.
Under the new N.H.A. Home Improvement Loan you can now borrow up to $2,500 for house improvements or modernizing from your own bank! Repayment may be made over a five-year period—AT THE LOW RATE OF ONLY 5¼%.

EITHER WAY
Let us furnish the materials and do it yourself, or get our estimate for job complete.

DOWNTOWN CONVENIENCE FOR COMPLETE BUILDING SUPPLIES

PARKER JOHNSTON LIMITED
1314 Broad
Phone 2-9181

WITH
EVANS, COLEMAN & JOHNSON BROS. LTD.

Look to Your Furnace
We Have Complete Stocks of
FURNACE LINING and FIRE BRICK

EVANS, COLEMAN & JOHNSON BROS. LTD
900 Wharf Street 3191 Douglas
2-8121

FOR THAT DRAINING PROJECT

4" clay drain tile, per ft. ____ .12
Tees, elbows and Ys, each ____ .60
4" vitrified tile in 3' lengths, per ft. ____ .42
Reinforced concrete tile, per ft. ____ 6.00
Elkhorn Portland cement, per sack 1.20
Trinity white cement, per sack ____ 4.35
waterproofed, per sack 4.50
2" down pipes, galvanized, per 10' length ____ 1.60
4"x4" gutter, per ft. ____ .20

BUTLER BROS. SUPPLIES LTD.
Quadra at Cloverdale 3-6911
Keating Crossroad Keating 90

R. A. GREEN LUMBER CO., LTD.

2891 Douglas St. 4-7614

BUILD — REPAIR — REMODEL
Millwork — Cabinets — Counters
Display Shelving
PLYWOODS
BAPCO PAINTS
Clear FIR GUTTER up to 40' long
CABINET HARDWARE
LUMBER—Top grade construction lumber, along with the best available finishing material, mouldings, casings, floorings.

SUPER BARGAIN
BUY YOURS NOW
Duroid No. 1 Hexagon Shingles. Regular price ($9.96) NOW ____ $7.35 Sq.
LUMBER FROM $25.00 UP
FREE DELIVERY
On everything from foundation to roof.

LANGFORD BUILDING SUPPLY
868 Island Highway 8-3451

ISLAND BLDG. SUPPLY CO.
EVERYTHING IN BUILDING SUPPLIES
"HEAT FORM" FIREPLACES
"IDEAL" METAL WINDOWS
Lime, cement, sand and gravel, ready-mix mortar, rock and cinders, plaster products. Gyproc and stoneboard plywoods, fireclay products, common brick, vitrified pipe and drain tile, etc.
575 GORGE ROAD EAST 2-5178

McMILLAN & DOMAN LUMBER LTD
2x4 and 1x8 SHIPLAP
Premium Grade, $27 Per M.
102 Esquimalt Road 2-8177

T.V. with Lee

Glittering Ceremony Marks 'Emmy' Awards Tonight

At 11:30 tonight, over Channel 4, television comes "of age" with a 21-award salute to TV entertainers rated the best in their class. It's exactly seven years ago that the first "Emmys" were handed out to four winners in a shy little affair. Tonight's show, in contrast, will try to out-glitter filmland's Academy Award night, slated for March 30.

A great deal has happened to TV in these years. For instance nine years ago there were only eight television stations in the entire U.S., and, of course, none in Canada. Today there are 422 stations in America plus Canada's ever-growing string. Tonight's presentations will be carried over the entire country. The hour-and-a-half show will originate from Sunset Blvd.'s glittering nitery, the Moulin Rouge.

Steve Allen will emcee the "Emmy" show. But he will have support from Jimmy Durante,

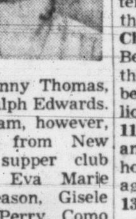

Mary Martin in two-hour "Peter Pan" at 4.30

George Burns, Danny Thomas, Jack Benny and Ralph Edwards. Part of the program, however, will be telecast from New York's La Rue supper club where nominees Eva Marie Saint, Jackie Gleason, Gisele MacKenzie, and Perry Como will be on hand. Some new comers to TV who are up for awards this year include comic George Gobel, Walt Disney and the hit program "Medic."

Where does "Emmy" derive its name from? From the nickname "immy" that engineers give the image of orthicon camera.

* * *

Usually we like to think of the youngsters playing outdoors after school. But tonight should be an exception. The incredible Mary ("South Pacific") Martin brings her entire smash Broadway musical hit "Peter Pan" to Channel 4 at 4:30 for a two-hour "spectacular." Not only should it be regarded as a treat but as an education.

Kiddies' Korner

4.30: Mary Martin's hit Broadway musical "Peter Pan" plays for two hours over **Channel 4.** What ever you do don't miss this treat—young or old. Stan Boreson is featured on **5.**

5.00: Hidden Pages, **Channel 2;** Sheriff Tex, **5;** Robot Roundup, **11;** Cowboy G-Men, **13.**

5.15: Capt. Video, **Channel 11** (serial).

5.30: Howdy Doody, **Channel 2;** Adventure Time, **12;** Stan Kramien, **13.**

6.00: Comic Bob Cummings, **Channel 2;** Superman, **5;** Hopalong, **13.**

Sport

7.00: N.Y. Sport Film, **Channel 5.**

7.30: Bill Good, **Channel 2.** (Opening ceremonies of McDonald Briar Curling Championships.)

8.30: Chicago wrestling, **Channel 12;** Hot Stove League, **13.**

8.45: Baseball Hall of Fame, **13.**

10.45: Hollywood wrestling, **Channel 5.**

11.00: Penticton V's in pre-games showing, **Channel 2.**

Headliners

"Curtain" for tonight's top entertainment goes up at 8 but there are some worthwhile "warm-ups" worthy of your attention. For instance there's the music of Perry Como on **Channel 11 at 6.45,** at **7** Bill Bellman's Almanac plays on **2;** the comedy, Life With Elizabeth, on **4,** and the drama "Millions of George" on **Channel 11's** Studio One. This is about an airman's wife finding a new home after he has been posted again. The Beulah Show is on **13.**

8.00: TV Reader's Digest goes in for pirates on **Channel 5,** telling the tale of Blackbeard, the last of the colorful Jolly Roger crew. On **11** George Burns buys a trombone giving Gracie reason enough for new monkeyshines. The Heart of the City drama occupies **13** while Bishop Sheen speaks on **12.**

8.30: This is the time for music lovers. Soprano Roberta Peters highlights the concert under the baton of Wilfred Pelletier on **Channel 5.** The program is varied, ranging from Vincent Youmans "Orchids in the Moonlight" to Tchaikovsky's "Pas de Deux" from the Nutcracker suite. And there's always Arthur Godfrey. He holds out on **11.**

9.00: With one of this hour's "big three" missing (Medic) Jack Webb's Dragnet will compete with "I Love Lucy" for the most attention. Dragnet is on **2.** Lucy on **11.** The Falcon drama, "Buried Treasure," plays on **5.**

9.30: This looks excellent—something for everyone. On **Channel 2** Jack Arthur salutes Canada's armed forces with a Wayne and Shuster song. Jackie Cooper stars on **Channel 4** in "A Very Special World," about a young baseball star who becomes ill on the eve of his debut. On **5,** Judith Anderson stars in Somerset Maugham's Louise, the tale of a strong-willed woman. December Bride shows on **11** and Mr. District Attorney on **12.**

Madeliene Carrol in "My Son, My Son" (See Movies)

10.00: The story about London safecracker Eddie Chapman gives Studio One its true-to life drama on **4.** The Ellery Queen mystery can be seen on **5** and the Biff Baker whodunit on **11.**

11.30: TV Academy Awards will be presented to those adjudged the year's best in glittering Hollywood and New York ceremonies. It shows on **Channel 4.**

Theatre

TONIGHT'S MOVIES

6.00 Frances Rafferty stars in **Channel 12's** Family Theatre movie called "Curley." The new teacher has her problems.

8.00: "Joan of Ozark" is **Channel 4's** premiere that stars Judy Canova. It's about a hillbilly finding a note addressed to Nazi spies.

9.30: Eric Von Stroheim stars in "Dangerous Cargo," about a newsman falling for a Chinese girl. On **Channel 13.**

10.00: "Over the Moon" is the Candlelight Theatre choice for **Channel 12** viewers. This British film is about a man refusing to wed a girl who has fallen heir to a fortune.

10.30: This is obviously the pick of the late shows. Starring Madeliene Carroll and Brian Aheren, "My Son, My Son" is the famed story about a father and son falling in love with the same woman. Those who saw it just prior to the war will remember it and want to see it again. It's on **4.**

10.45: "Tulsa," on **Channel 11,** is a cowboy yarn with Susan Hayward.

TELEVISION PROGRAMS

Tonight's Programs

CBUT Vancouver Channel 2	KOMO-TV Seattle Channel 4	KING-TV Seattle Channel 5		KTNT-TV Tacoma Channel 11	KVOS-TV Bellingham Channel 12	KTVW-TV Tacoma Channel 13
Concert	"Peter	Superman	6.00	Dinner Matinee	Family Theatre	Hopalong Cassidy
Bob Cummings	Pan"	Superman	6.15	Dinner Matinee	Family Theatre	Hopalong Cassidy
Bob Cummings	Starlight	Early Edition	6.30	Doug Edwards	Family Theatre	Hopalong Cassidy
CBC News	Theatre	Early Edition	6.45	Perry Como	Family Theatre	Hopalong Cassidy
Almanac	Life With Lis	Sports Film	7.00	Studio One	Family Theatre	Beulah
Almanac	Life With Lis	Mr. Make It	7.15	Studio One	Family Theatre	Beulah
Time Out	To Be Announced	Name's the Same	7.30	Studio One	Cassidy	Drama
Time Out	To Be Announced	Name's the Same	7.45	Studio One	Cassidy	Drama
Sid Caesar	Premiere	TV Digest	8.00	Burns and Allen	Bishop Sheen	"City Heart"
Sid Caesar	"Joan of	TV Digest	8.15	Burns and Allen	Bishop Sheen	"City Heart"
Sid Caesar	Ozark"	Firestone	8.30	Talent Scouts	Wrestling	Sport
Sid Caesar		Firestone	8.45	Talent Scouts	Wrestling	Baseball
Dragnet	"Joan of	The Falcon	9.00	I Love Lucy	Wrestling	Jeff Heath
Dragnet	Ozark"	The Falcon	9.15	I Love Lucy	Wrestling	Sport
Mr. Showbusiness	Bob Montgomery	Star and Story	9.30	Dec. Bride	Mr D.A.	Movie
Mr. Showbusiness	Bob Montgomery	Star and Story	9.45	Dec. Bride	Mr. D.A.	"Dangerous
Studio One	Bob Montgomery	Ellery Queen	10.00	Biff Baker	Candlelight	Cargo"
Eddie	Bob Montgomery	Ellery Queen	10.15	Biff Baker	Candlelight	"Dangerous
Chapman	Movie	World Today	10.30	News	Candlelight	Cargo"
Story	"Raw Deal"	Wrestling	10.45	Late Show	Candlelight	
Penticton V's	"My Son,	Wrestling	11.00	"Tulsa"	Candlelight	Olympia Today
Penticton V's	My Son"	Wrestling	11.15	"Tulsa"	Candlelight	
Wrestling	TV Academy	Wrestling	11.30	"Tulsa"	News	
Wrestling	Award Show	Wrestling	11.45	"Tulsa"		

Tuesday Morning Programs

CBUT Vancouver Channel 2	KOMO-TV Seattle Channel 4	KING-TV Seattle Channel 5		KTNT-TV Tacoma Channel 11	KVOS-TV Bellingham Channel 12	KTVW-TV Tacoma Channel 13
	Mother Goose	Telescope	9.00			
	Dozer	Telescope	9.15	News; Previews		
	New Dimensions	Telescope	9.30	Godfrey Time		
	New Dimensions	Telescope	9.45	Godfrey Time		
	Ding Dong School	Morning Movie	10.00	Godfrey Time		
	Ding Dong School	Morning Movie	10.15	Godfrey Time		
	Ways of World	Morning Movie	10.30	Welcome Traveler		
	Sheilah Graham	Morning Movie	10.45	Welcome Traveler		
Test Pattern	Home	Morning Movie	11.00	Robert Q. Lewis		
Test Pattern	Home	Industry Parade	11.15	Robert Q. Lewis		
Test Pattern	Home	Com. Workshop	11.30	House Party		
Test Pattern	Home	Com Workshop	11.45	House Party		
Test Pattern	Tennessee Ernie	Wunda Wunda	12.00	The Big Payoff	Test Pattern	
Test Pattern	Tennessee Ernie	Wunda Wunda	12.15	The Big Payoff	Test Pattern	
Test Pattern	Feather Your Nest	Albert's Room	12.30	Bob Crosby	Test Pattern	
Test Pattern	Feather Your Nest	Midday Matinee	12.45	Bob Crosby	Test Pattern	
Test Pattern	Movie	Midday Matinee	1.00	Brighter Day	Test Pattern	
Test Pattern	Movie	Midday Matinee	1.15	Love of Life	Test Pattern	
Test Pattern	Movie	Midday Matinee	1.30	On Your Account	Test Pattern	
Test Pattern	Movie	Midday Matinee	1.45	On Your Account	Test Pattern	
Test Pattern	Cook Book Quiz	King's Ransom	2.00	Garry Moore	Test Pattern	
Test Pattern	Cook Book Quiz	King's Ransom	2.15	Garry Moore	Test Pattern	
Matinee	Ruth McCloy	King's Queen	2.30	Portia Faces Life	Test Pattern	Flamingo Theatre
Matinee	Ruth McCloy	King's Queen	2.45	Road of Life	Melody Time	Flamingo Theatre
Matinee	The Greatest Gift	King's Queen	3.00	Home Show	Matinee	Beulah Show
Matinee	Golden Windows	For Women	3.15	Home Show	Matinee	Beulah Show
Matinee	One Man's Family	King's Kamera	3.30	Strike It Rich	Matinee	Movie
Matinee	Miss Marlowe	King's Kamera	3.45	Strike It Rich	Matinee	Movie
Florian Zabach	Hawkins Falls	King's Kamera	4.00	Valiant Lady	Matinee	Movie
Florian Zabach	First Love	Daly's News	4.15	Secret Storm	Matinee	Movie
Hopalong	Mr. Sweeny	Stan Boreson	4.30	Search Tomorrow	Matinee	Movie
Hopalong	Modern Romances	Stan Boreson	4.45	Guiding Light	Love of Life	Movie
Museum	Pinky Lee	Sheriff Tex	5.00	Robot Roundup	Melody Time	Cowboy G-Men
Museum	Pinky Lee	Sheriff Tex	5.15	Captain Video	Melody Time	Cowboy G-Men
Howdy Doody	Howdy Doody	Sheriff Tex	5.30	Dinner Matinee	Adventure Time	Stan Kramein
Howdy Doody	Howdy Doody	Sheriff Tex	5.45	Dinner Matinee	Adventure Time	Stan Kramein
CBUT Vancouver Channel 2	KOMO-TV Seattle Channel 4	KING-TV Seattle Channel 5		KTNT-TV Tacoma Channel 11	KVOS-TV Bellingham Channel 12	KTVW-TV Tacoma Channel 13

28 A BUILDING SUPPLIES

20% OFF
Steel sash—discontinued line. These are roto-operated sash, prepared for screens—an excellent buy at this discount. Hurry!! while they last.
A superb insulation—
ALFOL Type 1 ____ $43.00 M sq. ft.
ALFOL Type 2 ____ $49.50 M sq. ft.
DOUGLAS BUILDING SUPPLIES
2811 Douglas St. 2-4821

LOOKING FOR LIVING QUARTERS
Check the Classified Section for the latest and best offers.

28 A BUILDING SUPPLIES

FENCING FOR LESS
Plywood Projects and Plans
50 feet of fencing and nails at $15.50
12'x20' garage complete ____ $146.50
Saanich Lumber Yards
OPEN ALL DAY SATURDAY
"From Producer to You."
3041 Douglas St 3-3038 eves. 4-3509

INSULATE NOW
Free delivery on purchases of 20 sacks or more of ZONITE LOOSEFILL INSULATION. One bag covers approximately 26 square feet, 2 inches thick. Price per bag $1.50
Robert Walker & Sons Ltd.
Builders' Supplies
629 DAVID STREET PHONE 2-3223

28 D FURNITURE

UPHOLSTRY
Chesterfields re-covered, modernized, expert workmanship, free estimates. No down payment. Easy terms. J. A. Quinn & Sons Ltd. 1407 Store Street. 4-8612.

SIMMONS DOUBLE BED, COMPLETE with Beautyrest mattress; tapestry chesterfield chairs, chiffonier, tall cupboard, drop-leaf table, kitchen chairs. 2-3473.

MAYNARD AND SONS
FREE APPRAISALS
733 Johnson Auctioneers Phone 4-5921
We Buy and Sell Everything

WHY HAVE A SORE BACK? LET US rebuild your old mattress like new. We pick up and deliver. Upholstery repairs and recovering. Atlas Mattress Shop. 4-4925.

YOU'LL BE AMAZED HOW MUCH YOU can save on the cost of a new chesterfield by letting our experts reupholster and modernize your present one. Hagel's Chesterfield House. 536 Johnson. 4-3042

NEW IMPORTED 100% WOOL WILTON tone-on-tone 9-ft. Broadloom, grey, beige, green, at Humber's. $6.95 sq. yd. 3-2111.

LOVELY OAK DINING ROOM SUITE; rug, 9'x12'; one drawer writing desk; two bookcases; dishes; books; lawn furniture. 4-2938.

IN EXCELLENT CONDITION, DINING table, 6 chairs, couch, overstuffed chair, small settee, Beatty ironer. Phone 9-1784.

YOUR THREE-PIECE CHESTERFIELD cleaned, demothed, sanitized in your own home for only $12. All work guaranteed. Call Ambassador Home Service. 2-5532

DAVENPORT AND CHAIR, ROSE, NEW condition, $65. K. Peaker, 998 McBriar. Phone 9-4063.

BETTER CLASS FURNITURE BOUGHT, sold and appraised. Appreciate all offers. Hub Furniture 713 Johnson 4-6425

HOLMAN & CANNON—WE BUY SELL and appraise good furniture. 721 Johnson Street. Phone 3-0014.

VOGUE FURNITURE
GOOD USED FURNITURE BARGAINS
860 YATES PHONE 4-3111

RUG AND UPHOLSTERY CLEANING MACHINE FOR RENT. 2-2214.

UPHOLSTERY CLEANED IN YOUR OWN home. Don's Carpet Cleaners. 9-4189.

E. DREW TV INSTALLATIONS AND repairs are reliable. 745 View. 2-8511.

BETTER DEAL CASH FOR FURNITURE Reliable Used Furniture. 3-6714.

Special Values In Our Trade-In Department

Two-piece chesterfield suites ____ $15.00
Bed-chesterfields ____ $29.50
Studio lounge ____ $29.50
Two-piece bed chesterfield ____ $79.50
Chesterfield chairs ____ $5.00
Walnut bed, spring and spring-filled mattress ____ $49.50
Spring-filled mattresses 4-6 ____ $15.00
2-6x6-0 cot and felt mattress ____ $10.00
4-6 Steel bed, spring and felt mattress ____ $25.00
Five-piece dropleaf kitchen table and chairs ____ $19.50
Five-piece chrome kitchen suite ____ $32.50
Walnut smoker & magazine stand. $11.90

HOME FURNITURE
825 Fort (Above Blanshard) 2-5138

STARTING HOUSE?
3-ROOM GROUPING
8-Pce. Living Room Group
8-Pce. Bedroom Group
5-Pce. Chrome Suite
21 Pieces of Top Quality Furniture
ONLY $50 DOWN
Delivers. Full Price $499
ARROW'S STORES
1321 Gov't and 747 Yates 3-8024, 3-4814

Good Used Furniture at Clear-Out Prices
1 Sawdust-burning range ____ $89.50
1 Modern oil-burning range ____ $79.50
1 Three-piece chesterfield suite, like new ____ $79.50
1 Chesterfield settee, only ____ $12.00
1 Two-piece chesterfield suite ____ $34.50

VOGUE FURNITURE HOUSE
"Out of the High Rent District"
Phone 4-3111 Yates near Quadra

Table rangettes ____ $9.50 and $18.50
7-piece light oak dinette suite ____ $159.50
9'x10' 6" Axminster carpet ____ $65.00
5-piece English walnut bedroom suite ____ $129.50
Gainaday electric ironer, almost new ____ $79.50

HOLLAND BROTHERS & CO.
824 FORT ST PHONE 3-0913

28 E MUSICAL INSTRUMENTS

RENT A MUSICAL INSTRUMENT AND join the school band. Clarinet, trombone, trumpet, etc., at a small rental charge. Rental may be applied on purchase.
WARD'S MUSIC LTD.
1320 Broad Street 2-8146
Stores in Victoria and Vancouver

NEW BALDWIN PIANOS AND ORGANS. Used pianos from $135 up. Pump organ, $65. Radio combination, $75. George Willis, 600 Courtney Street. 2-4712. Hours, 9 til 5.

CHANNEL MASTERS NEW CHAMPION RAINBOW ALL-CHANNEL TV ANTENNA INSIST ON CHANNEL MASTER FROM YOUR DEALER

SMALL GERHARD HEINTZMAN PIANO and bench, completely reconditioned, five-year guarantee, like new, for rent. Purchase later if desired. 3-0248, 4-1129.

R.C.A. VICTOR THREE-SPEED COMBINATION, latest model, cost $229.50. Will sacrifice for $169.50, terms $15 month. 3-0248, 4-1129.

SELMER ALTO-SAXOPHONE, REALLY good instrument, $120. Phone 3-6797.

PIANO, CABINET GRAND, GOOD CONDITION, reasonable. Jukes, Keating 83T.

HEINTZMAN & CO. PIANOS, NEW AND used, for sale or rent. 3-0248, 4-1129
FLETCHER BROS.

FLEETWOOD HI-FI RECORD PLAYER. TWO 8" SPEAKERS—ONE 3" TWEETER —ENGLISH COLLARD CHANGER. HANDSOME CASE.
$139.50
WARD'S MUSIC LTD.
1320 BROAD ST. 2-4722
Stores in Victoria and Vancouver

28F TELEVISION and RADIO SALES and SERVICE

SEEMS LIKE SIMS IS THE ANTENNA ANSWER
SIX YEARS RESEARCH BY B.C. ENGINEERS HAS PRODUCED AN ANTENNA DESIGNED FOR FINEST PERFORMANCE UNDER LOCAL CONDITIONS AND OF LASTING QUALITY ASK ANY B.C. DEALER ABOUT SIMS
ALL CHANNEL FOLDED "V" STACK

CENTRAL TELEVISION SPECIALISTS for truly honest, reliable television service and antenna installations. Only finest quality materials used. Days or evenings, phone 4-1432.

21" R.C.A. SOUTHBRIDGE CONSOLE TV. New condition, $325. Also 20-ft. mast with 4, 5, 11 antenna, $45. Phone 8-1655.

EXPERT TELEVISION AND RADIO REPAIRS. KING TELEVISION & RADIO, 756 JOHNSON (FORMERLY JACK'S AUTO RADIO) 4-9913

1955 G-E 21-INCH TV, ULTRA VISION. Model number C.21.T7. Slightly used. Owner transferred. Quick sale at $295. Terms if desired. 4-9036.

ATKINSON & PEARCE
Guaranteed Service and Repairs to all makes of radio and TV
2-8521 620 Fort Street

28 D FURNITURE

ALL CASH—NO CONSIGNMENTS
We are always ready to buy useful used furniture for spot cash at a little better than dealers' prices. We pay all trucking costs. It is because of our quick turnover selling policy that we can make this offer while still maintaining our reputation established over almost two decades for selling our merchandise at very competitive prices. Thanks, folks
WALLY GRAY USED FURNITURE
617-619 Johnson 2-1631

KILSHAWS, AUCTIONEERS
WE BUY — WE SELL
WE APPRAISE
4-6441

SINGLE BEDROOM SUITE.
5-piece, two-tone ____ $95
6-piece blond dinette suite, from $35
2-piece Chesterfield suite ____ $59
Studio couch, from ____ $35
Chrome table, from ____ $15
PANDORA USED FURNITURE
1050 Pandora (next Cook) 3-6319

28F TELEVISION and RADIO SALES and SERVICE

TV SERVICE AND REPAIRS. YOUR needs satisfied by qualified TV technicians. Phone BUTLER BROTHERS at 3-6911.

R. K. RADIO (FORMERLY OF FLETCHER Bros.) for recommended TV repairs. 745 View Street, 3-7021.

HARRIS & WRAY—TV ANTENNAS — Installations and install yourself kits. 851 Yates. 4-3311 or 7-3070.

FOR LIGHTING FIXTURES SEE MURPHY Electric, 7156 View Street. 4-1713.

BUYING TV?
Then Start off on the Right Foot
YOU'LL SAVE MONEY NOW AND LATER
If You See
MAIS ELECTRIC
PARKING NO PROBLEM
1821 Cook St. Phone 2-6790 or 2-4131

1955 TV
ADMIRAL OPEN FACE CONSOLE MODEL, GIANT 21" SCREEN. ALUMINIZED TUBE. CASCODE TUNER. BIG 10" SPEAKER.
Only $299.95
LIMITED SUPPLY! SHOP EARLY!
ABC TV
756 FORT ST. 3-5821

Trade-In Specials
1. RCA Victor 3-speed combination ____ $85
2. Chisholm, blond, 2-door, 3-speed combination radio-phonograph ____ $130
COAST ELECTRONICS
CORNER PANDORA AND COOK 3-5544

KENT'S LTD.
TV SALES & SERVICE
742 FORT 3-7104, 3-3513

28 H SPORTING GOODS SALES and SERVICE

REM PUMP 32-20, $39.50; Winch model 64 30-30 rifle, $75; 12 ga Winch pump, $69.50. See the off season gun bargains at
ROBINSON'S
1307 Broad Street 3-6212

WE TRADE—SWAP OR BUY FOR CASH used rifles. Select your gun now, six months to pay, no carrying charge.
ROBINSON'S
1307 Broad Street 3-6212

28 K BICYCLES and MOTORCYCLES

HARLEY DAVIDSON! THE NAME IN motorcycling that spells years of durability and unflagging reliability. We have some first class models to choose from. See them!
BROOKLAND'S MOTORCYCLE SALES AND SERVICE LTD.
Pop Shanks — Reg Shanks
937 Fort Street 3-5926

1947 ARIEL 500 C.C. SINGLE, NEW paint and battery, 1951 motor, in good shape, $125 or nearest offer. 153 St. Lawrence Street.

BICYCLES, THREE SPEEDS, TRIGGER control, just like new $39.50, guaranteed. Victory Cycle Works, 585 Johnson Street, 4-4722.

AUTOCYCLE, MOTOR COMPLETELY overhauled, in top class condition: 9-3889 4260 Quadra.

SAVE $20-$30 ON A GOOD RECONDITIONED bicycle at Robinson's, 1307 Broad Street. 3-6212.

BICYCLES, ALL SIZES, AND REPAIRING while you wait. Aaronson's, 585 Johnson Street. 4-4722.

BIKE REPAIRS—IN 6 P.M., OUT 8.30 a.m. Overseas Cycles, 624 Fisgard. 2-0232.

GIRL'S C.C.M. BICYCLE, FIRST CLASS condition, $40. Phone 3-4910.

YOU'LL LIKE DEALING WITH
LES BLOW'S MOTORCYCLE SALES
2647 Douglas St Phone 4-7843
A BIGGER AND BETTER RANGE OF MOTORCYCLES FROM WHICH TO CHOOSE. WE BUY WE SELL WE TRADE

28 L STOVES and FURNACES

FREE RANGE WIRING
When you buy this de luxe Enterprise range with automatic clock control, visual oven and all the other features, only $369.50 completely installed on easy terms. Norge de luxe 30" range, with clock control, etc., only $184.50, completely installed. C. Tayler Home Appliances, 1436 Govt. St., just down from city hall. 3-3281.

TRADE IN YOUR OLD RANGE ON A new Cyclos all-enamel range, only $269.50 at C. Tayler Home Appliances, Government at Cormorant. Phone 3-3281

1 McCLARY WHITE ENAMEL OIL range with Cyclos burner. Installed, $199.50. C. J. McDowell Plumbing & Heating Ltd., 1000 Douglas. 3-4138.

NEW AND USED OIL HEATERS AND electric room-to-room heaters. Wide selection. Reasonably priced to clear. 1016 FORT EAGLE SALES 2-3923

1 BERKELEY GARBAGE BURNER with Air-Flo oil burner in A 1 shape, $75. C. J. McDowell Plumbing & Heating Ltd., 1000 Douglas. 3-4138.

IF YOU WANT HOT WATER
See Us!
AUTOMATIC GAS OR ELECTRIC
745 Pandora SOUTHALL'S 4-2961

McCLARY OIL AND COAL-FIRED furnaces. Complete installation or conversion.
745 Pandora, SOUTHALL'S, 4-2961

VICTORIA FOUNDRIES LTD., 631 PRINCESS Ave. Furnace, stove and sawdust burner parts of all makes. Castings made to order. 4-2124

1954 GURNEY ELECTRIC RANGE, FULL size, garbage burner to match, ideal kitchen unit and a real buy. 4-5995.

FAWCETT ALL ENAMEL RANGE WITH water jacket and high shelf, $65. Carter Stove Store, 820 Fort St. 3-3511.

LOGAN SHEET METAL (FORMERLY of Winnipeg), 618 Queen Avenue. 3-6342; evenings 3-3481

FURNACE REPAIRING AND INSTALLATION, air-conditioning. Free estimates. Hugh Newman. 4-2008

USED OIL BURNERS, SAWDUST burners and furnaces. Apply Model Sheet Metal 2010 Douglas.

FURNACES INSTALLED AND REPAIRED. Shaw Sheet Metal, 2116 Government. 2-2342 days, 9-3148 nights.

SUPERIOR ELECTRIC HOTPLATE, chrome top, closed elements. $10. 2-3394.

MOFFAT ELECTRIC STOVE, FIVE burner and two ovens, $125. 4-5189.

HIGH OVEN MOFFAT GAS RANGE; refuse burner; electric rangette. 2-3473.

CONVERTED McCLARY STOVE, CYCLOS oil burner, barrel, stand, $75. 3-7863.

FURNACE WORK. T. HALLAM & SON, 2-8342, 739 Cormorant Street.

LIKE NEW—OIL RANGE. 4-1507.

28 M MACHINERY

EQUIPMENT SPECIALS
Oliver HG-42 Crawler Tractor, motor overhauled and in good condition. $1,495
Oliver HG-42 Crawler Tractor, with Imp angle dozer and No. 8 gearamatic winch ____ $2,350
John Deere "MC" Crawler Tractor, with dozer and canopy ____ $1,950
Ford Wheel Tractor, equipped with blade and winch ____ $950
Waterloo Model 20 Garden Tractor, brand new Floor sample.
Regular $189.50 ____ $149.50
Terms
PACIFIC TRACTOR & EQUIPMENT LTD.
2018 Douglas St. Phone 4-7623
Evenings 4-4647

28 M MACHINERY

FOR SALE — INTERNATIONAL TD-18 tractor with hydraulic straight blade and Issaacson winch, $6,500. Can be bought on rental purchase terms if desired.
JONES BROS.
1314 Quadra Street Phone 3-2212
Evenings 3-3746

FOR RENT
Compressor, Concrete Breakers
Rock Drills, Pumps, Mixers
I.E.L. Chainsaw Agent
Alf Becker 2981 Tillicum Road. 4-6414

CONTRACTORS EQUIPMENT FOR RENT
ROBERTS MACHINERY
2507 Government Phone 4-4812

TWO-DRUM DONKEY FOR SALE, VERY cheap. Apply Ramsay Machine Shop, Store Street.

28N GARDENS and SUPPLIES

FERTILIZE NOW. USE DUCK GUANO for best results. Rose beds, flowers, vegetables and lawns; 60c sack delivered. Sidney Duck Farm, Sidney 180.

GOLDSTREAM BERRY PARADISE, specializes in berry plants. Free catalogue. R.R. No. 1, Langford. 8-3061.

28N GARDENS and SUPPLIES

TOP SOIL, PEAT SOIL, MANURE, rock, gravel mushroom compost, manure by the sack 9-1937

NURSERY STOCK AT ECONOMICAL prices. The Shrubbery, 757 Fort, 3-5915.

BEST BLACK TOPSOIL $3.50 MANURE rock cinders and gravel 3-6778

28 O FARM IMPLEMENTS

USED BUYS
1 Cub tractor with implements.
1 Pony tractor with implements.
1 Major tractor with cultivator.
1 Ford tractor with loader.
4 Ford tractors 8N and 9N.
Wide selection of garden tractors and rotary tillers.
YOUR FORD DEALERS
Mayhew, Strutt & Williams Limited
2312 Douglas Street Phone 4-3922

BUTLER BROS. SUPPLIES LTD.
KEATING CROSSROAD
J. I. Case Tractors and Farm Machinery. Howard Rotovators, Lawn Mowers, Garden Tractors. Ask for Frank Cummings. He will be glad to talk tractors or anything pertaining to farm equipment or home appliance repair work.
PHONE PARTS AND SERVICE
R.R. 1, Royal Oak Phone Keating 90

INTERNATIONAL HARVESTER DEALERS
Special—1 Used Seed Drill
New and Used Wheel Tractors
Used Crawlers
MOONEY & SONS
938 Fort St. 3-4177

28 P ANTIQUES and CHINA

SHELLEY CHINA BLUE IRIS DINNER service, 46 pieces. Cost $120. Will sell for $35, also Shelley Dessert Service, 15 pieces, $7.50. Phone 3-8108.

LIMOGES, BLUE WILLOW, INDIAN tree china. Roger Newberry's, 839 Fort.

28 R TOOLS FOR SALE OR RENT

BRAND NEW WEBSTER PORTABLE Spray Painting Outfit model 840 with 112 Gun, and slightly used GE Motor. Bargain at $55. Phone 3-8108.

RENT-A-TOOL
3108 Shelbourne 2-2214

28X MISCELLANEOUS FOR SALE

CHECK OUR PRICES AND SAVE dolars. Netted Gem potatoes, $3.50 per 100 lbs; navel oranges, pick of the crop, 2 dozen 49 cents; bananas, 39c basket; grapefruit, 5 for 29c; delicious apples, 2 dozen 69c; Roman Beauties, 2 dozen 49c; Newtons, $1.99 junior box. Lots of other apples by the box. Lemons, 29c a dozen; Javex bleach, 64-oz. jug, 39c; tall tins milk, 2 for 31c; tomatoes, 28-oz. tin, 2 for 49c; Puritan meat spread, 2 tins 27c; farm fresh eggs, daily, Grade A large, 50c dozen; oven-fresh bread daily, 2 loaves 25c; Purex, 4 rolls 49c. Follow the crowd to the Outdoor Market and save. 3475 Quadra, open 9 a.m. to 10 p.m. every day.

ST. VINCENT DE PAUL STORE
728 Johnson Street
We have the following for sale: One coal and wood range $10; brown panel double bed with coil spring and spring-filled mattress, very good condition. $15; De Forest Crosley radio, older style but still working, $5; old gramophone, tall cabinet, running; wine chesterfield, good condition; other useful articles of clothing as well as household articles. Donations much appreciated. All proceeds to charity.

FLOOR MODEL REFRIGERATORS
742 Philco Standard, 7 cu. ft. Reg. $269.95 ____ $199.95
847 Philco De Luxe Frost Free. 8 cu. ft. $399.95 ____ $299.95
848 Philco Super De Luxe Frost Free, 8 cu. ft. $429.95 ____ $349.95
11 Philco Standard, 11 cu. ft. reg. $495.95 ____ $329.95
Amana Freezer, 12 cu. ft. $629.95. $450.95
Servel Ice Maker, 9 cu. ft. $535.95. $375.95
Kent's Ltd., 742 Fort Street 3-3513

RUGS AND CARPETS
We handle a complete line of the world's finest rugs, any size, shape and color, priced to meet every pocketbook. Anything in the way of trade-ins accepted.
4-9384 HOME PRODUCTS 4-3244
(Direct Importers)

SPECIAL
Jones Console Electric Machine, with reverse stitch, as new.
Beautiful Singer Console (small case) with round bobbin.
Singer Portable Electric Machine, with button-hole attachment
A. E. TAYLOR & CO.
816 Fort Street 4-3021

YOUTH'S BLUE ENAMEL RALEIGH 3-speed bike and light, $55; good lady's bike, $15; two large wardrobe trunks, $10 and $12; gent's rawhide suitcase, 32"x19"x11", $12.50; 4-burner Norge gas range (certified by B.C.E.), $65. 4-7055.

INCREDIBLE FUEL ECONOMY
With the
AGA HEAT STORAGE COOKER
For Full Particulars
Call in or Phone
745 Pandora SOUTHALL'S 4-2961

HALLICRAFTERS S-20-R COMMUNICATIONS receiver, Harvey-Wells bandmaster de luxe TBS-50-D amateur transmitter, 80 through 2 meters accessories and miscellaneous equipment. 2-3455.

INTERIOR GLOSS SPECIAL—QUARTS (regular $2.15) special at $1.80. A good range of colors.
HARTE-ANDREWS PAINTS LTD.
711 View Street 4-4713

G-E WHITE ENAMEL WASHING MACHINE, guaranteed, only $49.50; Astral refrigerator, in new condition, $49.50, at C. Tayler Home Appliances, Government at Cormorant. Phone 3-3281.

USED FURNITURE BARGAINS!
Good buys in chesterfield suites, dining suites, convertos, china cabinets, dressers, etc.
1317 Broad St. THE BAZAAR 2-2814

"WHIRLAWAY MUTUALS" THRILLS thrills like real horse racing. Terrific parlor game for adults. $2.98 at all Cunningham Drug Stores in B.C.

1954 WESTINGHOUSE FRIDGE; COFFEE table; 2 pair drapes. 2-1183, Sundays 10 to 2 p.m. and after 7 p.m., Mondays after 6 p.m.

TWO BRITISH INDIA 7x4 RUGS, CHINESE floral pattern, thick pile, best quality. Like new. Best offer accepted. Phone 3-8108.

MODERN WALNUT DINETTE SUITE. Nearly new. Lovely china cabinet, buffet table. Four upholstered chairs. 1023 Amphion Street, anytime. 4-6281.

TROUBLES ? ? ? PERSONAL OR BUSINESS. Confidential. Experienced investigators. Moderate fees. Research Service Ltd. Phone 4-0360. 2-9409.

KITCHEN SET (5-PIECE) LIGHT WOOD, leatherette seats. Oil drum and stand with fittings, also spare drum with oil. Phone 7-1537.

CHOOSE YOUR NEW TORO POWER mower now at the Lawnmower Hospital, corner Broad at Cormorant. Phone 3-5552. We call and deliver.

GAINADAY CONVERTIBLE WASHER, semi-automatic, first class condition, $159. Delta Electric, 714 Cormorant, 4-7416.

ONE MOFFATT GAS RANGE. FOUR Venetian blinds, steel 79¼x50, 79¼x57; wood, 48x51, 89¾x51, at reasonable prices. 3-9864.

NEW ENGLISH POWER MOWER FULLY guaranteed, only $89.95 plus tax, available now. Power Mower Sales & Service, 712 Humboldt Street, 2-6513.

LARGE MODERN GAS RANGE, $110; radiant gas heater; walnut dresser, $5; sports model three-speed bike, $25. 4-8822.

MAN'S OVERCOAT, $10; SUIT, SIZE 38, $18; also men's jackets; lady's black seal fur coat, size 16, $15. 1030 Fort. 3-6570.

REPAIRS TO ALL MAKES OF SEWING machines and vacuum cleaners. Work guaranteed. 742 Yates Elna Sales and Service. Phone 3-6313.

IDEAL GIFT FOR THE KIDDIES. Plane and boat kits. Also leather, flower and copper craft. Hobbies & Crafts 741 View Street 2-7832

ENCYCLOPEDIA BRITANNICA, 13TH edition; Chronicles of Canada; set Dickens novels; modern eloquence, 10 volumes; various other books. 2-3473.

ADDING MACHINES CASH REGISTERS, slicers and scales agents Ryan-McCray Refrigeration. C. G. Owen & Son 939 Johnson Street 3-9353

WEAREVER ALUMINUM LARGE-SIZE roaster and canning pans, new condition, $27.50. 3-9172.

PLASTIC SIGNS GIVE YOU MORE FOR your advertising dollar. Investigate them. Industrial Plastics, 580 Johnson Street.

PLASTIC SHEETING FOR BOAT windows and windshields. Industrial Plastics, 580 Johnson.

28 X MISCELLANEOUS FOR SALE

WANTED—OIL PAINTINGS OF HORSES, race-horse or otherwise. Particulars and price, Box 322, Victoria Press.

HUDSON'S FASHION ACCESSORIES IN leather. B.C. Craft House in Oak Bay centre. 4-1569.

ONE NEW CONNOR WASHER. CALL Island Washer for Sales and Repair Service, 615 Chatham. 2-6413.

BLONDE LOYALIST MAPLE DOUBLE bed with spring and mattress. $50. 3-7257.

PHOTOS, CLUB MEMBERSHIP CARDS, etc., sealed in plastic for safety, at Industrial Plastics, 580 Johnson.

BEEF, BY SIDE OR QUARTER; HOGS, half or whole; good for locker; sell reasonably. 3-9005.

FOR SALE—USED CURTIS AIR COMpressor, 1⅝x2 cylinder, ¼-horse motor, 25-gallon tank, $75. Robinson's. 3-6312.

CAR RADIO FOR SALE, PERFECT working order, $30 or nearest offer. 4-3233 after 7 p.m.

MATCH YOUR BRIDAL ROSE AT THE Carol Ann Gift Shop 835 Fort Street. 2-2733.

USED ELECTRIC WASHING MACHINES, $9.95 up. Kent's Ltd. 742 Fort Street. 3-3513, 3-7104.

LADY'S SILVER MIRROR, COMB, brush. Cost $30. New, never used. 2-4074.

SHOES, CLOTHING LARGE CRIB playpen, high chair, youth bed, skis, boats, figure skates. 2605 Douglas St.

USED RADIOS AND RECORD PLAYERS good condition, $9.95 up. Kent's Ltd 742 Fort Street 3-3513.

FRENCH POLISHING
Repairs—Furniture Refinishing
SPECIALTY FINISHERS 2-4612

WE BUY AND SELL MUSICAL INSTRUments, cameras, trunks, sporting goods Island Trading, 1415 Govt. 4-5354.

PICTURE FRAMING
Williamson's Photo and Art Store 640 Fort Street

VISIT OUR MAIN FLOOR AND BARgain basement, exceptionally good buys ACME USED FURNITURE 540 JOHNSON

ROLL-RIM BATH, TAPS AND WASTE, good condition, $30. Phone 9-2697. 4744 Pat Bay Highway.

LEONARD 9 CU. FT. FRIDGE; DOUBLE bed; coal and wood stove with water jacket; electric stove; easy chair. 8-3650.

BEAUTIFUL FRENCH BRIDAL CORONet and veil, like new. 4-4546.

8-INCH TILTING-TABLE SAW, WITH ½-h.p. motor. 3-2096.

ELECTROLUX VACUUM CLEANER, good condition. 4-1936.

9'x12' BLUE AXMINSTER RUG AND felt, $25 or offer. 2-1198.

HAY, SOIL, MANURE FOR HOTBEDS; cinders, rocks, fill. 4-5564, 7-2415.

DOOR CLOSERS REPAIRED. PRICE'S Key Shop, 847 Fort Street.

WANTED — DRAWING BY COTMAN. Write Box 323, Victoria Press.

MEN'S SKATES, ODD SIZES, CHEAP. Phone 4-8721.

SPECIAL—FISHING RODS AND REELS. Peetz Tackle. 544 Johnson. 3-3652.

MANURE FOR SALE, DELIVERED. Phone 2-9702 Sunday or after 5 p.m.

MAN'S BICYCLE, AS GOOD AS NEW for sale. 2-9702.

HAND VACUUM CLEANER, WITH holder, one year old, $30. 7-3159.

UNDERWOOD STANDARD PORTABLE typewriter, $50. 3-4701.

NEW ARMLESS CONVERTO, WINE nylon, $65. No. 1, Old Mill Court.

STOVE-TOP IRON GRILL, $2. 2-2928.

WINE CARPET, GOOD CONDITION, 9 ft. by 12 ft. 4-4828.

BALED HAY; GURNEY COAL AND wood heater. 7-3181.

ONE COMPLETE CHIMNEY SWEEPING outfit. 2-2216.

PURE CHICK MANURE, SACKS OR bulk delivered. 7-2032.

HERRING AT GORGE. OSMAN GIGS, rods. 567 Obed. Trade supplied.

KITCHEN CABINETS—VARIETY WOOD Products 133 Kingston Street. 4-1833

MAJOR SAWDUST BURNERS AGENTS Domestic Sales 28 Burnside W 3-3512

PIANO BOX, TRASH BURNER, FRENCH doors, car top carrier. 3-0327.

SIX-PIECE LIMED OAK DINETTE suite. 2-9592.

PLAY-PEN. 37 MENZIES.

FOR RUBBER STAMPS DIGGON'S

FOR PICTURE FRAMING DIGGON'S

Mc & Mc

Save! Save! Save!

EVERYONE IS INTERESTED IN SAVING—EXCEPT (WELL, YOU CAN GUESS WHO!). EVERY HOUSEWIFE IS KEEN TO SAVE AND YOU'LL CERTAINLY DO JUST THAT IF YOU COME IN—WE'LL SHOW YOU EVERYTHING WHICH INTERESTS YOU. YOU MUST BE SATISFIED.

Free Transportation . . . within the Greater Victoria area to the Major Appliance Department only.

1954 ELECTRIC RANGES
Going At Greatly Reduced Prices
Up to 24 Months to Pay
No Down Payment

Model RT30C, "Thrifty 30" model in a range for the limited budget. Reg. $270.
Reduced to $219

Model RT35, Cook-Master, oven-clock control, with built-in lamp. Reg. $300.
Reduced to $239

Model RT38C. De luxe range for a small kitchen. Regular $340.
Reduced to $269

Imperial 45. Cook-Master oven control with Colorama styling. Regular $430.
Reduced to $349

Model RT20C. Fully equipped 40-inch de luxe range. Regular $340.
Reduced to $269

Courteous salesmen . . . friendly and well informed are on hand to advise and help you make the best buy for you.

STORE HOURS: 9 A.M. to 5 P.M.
WEDNESDAY, 9 A.M. to 1 P.M.

1400 GOVERNMENT ST.

TRADE-IN DEPARTMENT
We have a wide selection of Appliances, Furniture and Radios arriving daily at our Trade-in Department, 636 Broughton Street, opposite Coach Lines Depot.

T. EATON CO.
CANADA LTD.

USED BUILDING MATERIAL FOR SALE
Store fixtures, counters, etc. Electric fixtures, fluorescent lights, plumbing.
THE RELIABLE
756 Discovery 4-5580

WOODWARD'S
Used Appliance Showrooms
SEE OUR MONEY-SAVING VALUES
750 PANDORA 2-8932

A.B.C. ELECTRIC
Rebuilt Vacuum Cleaners from $9.95
809 Fort Street 4-3113

29 WANTED MISCELLANEOUS

WANTED USED RIFLES FOR CASH. See us at Robinson's, 1307 Broad Street. 3-6212.

COLLECTOR WANTS OLD GUNS, swords, flasks. Box 252, Victoria Press.

WANTED — USED FURNITURE. Holland Bros. & Company. 3-0913.

29 WANTED MISCELLANEOUS

TO SELL GOOD BOOKS CALL 3-1427. THE HAUNTED BOOKSHOP. 845 Fort St.

ISLAND JUNK. BEER BOTTLES, ETC., bought. Phone 3-0343. We call

31 A POULTRY, HATCHING EGGS, ETC.

"THE CHICKS WHICH GIVE RESULTS" Now is the time to order your chicks. Over 30 years' experience in producing good poultry is our guarantee of quality. Ten pure and cross breeds to select from. Write for particulars and prices and remember: "It's results that count."
RUMP & SENDALL LTD.
Langley Prairie, B.C., and Vernon, B.C.

SUPERIOR QUALITY LEGHORN chicks and Leghorn Hampshire Cross chicks from heavy laying strains. Dougans Pioneer Poultry Farm, Cobble Hill, B.C. Established 1899.

Everybody Loves a Winner

These five years of profit records, never equalled by any other breeder, were made by regular H. & N. Nick Chicks, picked at random from regular flock runs. The past five years' average performance is $6.14 net income, 256 eggs per pullet, and 88.6 livability based on chicks from one week of age. If this is the kind of profits you want order the kind of chicks that make them.

We have the exclusive franchise for western Canada for the world-famous Heisdorff and Nelson Nick Chick Leghorn. We also have Hamps, Leg-Hamp Cross, Austra-Whites, Barred Rocks and White Rocks. For broilers we have first generation Nichols, famous Cornish Crosses and Arbor Acres White Rocks.

For information:
KRIEGER'S HATCHERY LTD.
Aldergrove, B.C. Phone Aldergrove 3834

BUSINESS BRED CHICKS
Immediate delivery on all popular breeds and crosses. Prices on request.
Bolivar Hatcheries Ltd.
Box 860, New Westminster, B.C.

31 C CATTLE

JERSEY HOLSTEIN HEIFER, REGIStered stock, due to freshen soon. 9-3600.

17 Rugged Range-Bred Registered Herefords
FRESH IN APRIL
1 REG. HEREFORD BULL
ALL SIX YEARS OLD
17 YEARLINGS
All Cattle TB and Bangs Free
YOUR OPPORTUNITY FOR A GOOD INVESTMENT
Apply
J. W. East, Blue Ridge Ranch
R.R. 1, Rosedale, B.C.

31 F DOGS

CHAMPIONSHIP DOG SHOWS ALL day, March 11 and 12, Crystal Garden. Information, 3-2536. Victoria City Kennel Club.

WANTED FOR GOOD HOME—MALE dog, 8 to 12 months old, house broken, cross collie, doberman or other type. Box 314, Victoria Press.

BOY WANTS PUP, 1955 MODEL, TERrier breed preferred, no big variety. What have you? Phone 7-1137.

FOR SALE — SMOOTH-HAIRED FOX terrier pups, seven weeks, purebred. H. J. Wadams, Sooke. Phone Sooke 53 G.

DOBERMAN PINSCHER, EIGHT WEEKS old. 3-3673.

ALSATIAN PUPS FOR SALE. 9-3881.

31 G CATS

REGISTERED BOSTON TERRIERS AT stud. Mrs. V. McLaughlin, Norcross Road, Duncan. Phone 251-L1.

FRIENDLY BLACK AND WHITE spayed female, nine months. Available to good adult home. C.P.L., 4-6554.

THE GREATER VICTORIA DOG Obedience Training Club. Phone 3-7908.

31 L CAGE BIRDS AND AVIARIES

CHOICE BUDGIES, BABIES AND breeders. H. Andrew, Brentwood. Keating 17-G.

31 X MISCELLANEOUS LIVESTOCK

COW AND HORSE HAY FOR SALE. 3-7353.

34 HOTELS

JAMES BAY HOTEL
American or European plan. American plan as low as $22.50 per week. Television entertainment. 270 Government Street. 4-7151.

THE GLENSHIEL, 606 DOUGLAS. A residential hotel providing every comfort for elderly people. 3-4164

RITZ HOTEL 710 FORT ST
FURNISHED APARTMENTS AND ROOMS 3-1021
Elevator Service. Permanent or Transient

35 BOARD AND ROOM

NEWPORT AVENUE, SUNNY GROUND-floor accommodation available. Home comforts, attractive meals, and automatic heat. 3-5254.

PRIVATE ROOM IN NEW HOME FOR working man, 10 minutes city centre via new highway. Home-cooked meals. $16 per week. 9-3147.

VACANCY FOR ONE OR TWO YOUNG men willing to share. Near Parliament Buildings. 3-1020.

EXCELLENT ROOM AND BOARD FOR gentleman, with private family, in good location. Phone 4-5529.

ROOM AND BOARD TWO ELDERLY ladies or elderly couple. 714 Discovery Street.

GOOD HOME AND CARE ON FARM IN Happy Valley for child. School and city bus at door. 8-1634.

ROOM AND BOARD FOR MEN, $60 monthly, laundry included. Home privileges. 4-2762. 1018 Bay Street.

ROOM, EXCELLENT BOARD, TWO gentlemen, opposite B.C. Forest, 3028 Jutland.

MOTHERLY CARE FOR PRE-SCHOOL age child or baby, in good home. By day, week or month. 2-5736.

EXCELLENT MEALS, NICE HOME, gent, central, TV. 1116 Princess. 4-5024.

COMFORTABLE ROOM AND BOARD for working man, good locality. 4-6988.

CONGENIAL HOME FOR TWO YOUNG business men. Walking distance. 3-7088.

LARGE ROOM FOR MAN IN QUIET home, excellent food. 2-8645.

BOARD AND ROOM FOR GENT. $50 per month. 3-0241.

ROOM AND BOARD FOR YOUNG working man. 3-3416.

GONZALES—AROUND THE 15TH. CONgenial. TV. 3-8437.

ROOM AND BOARD, WORKING MAN. $60 month. 223 Wilson Street.

EXCELLENT ROOM AND BOARD FOR gentleman. 1120 McClure.

CRAIGMYLE, 1037 CRAIGDARROCH Hot and cold water. 4-0031.

37 ROOMS TO RENT FURNISHED

SLEEPING ROOM WITH KITCHEN privileges. Lady preferred. Phone 2-0375 after 6 p.m. except Sunday.

FURNISHED SLEEPING ROOM, $20, ON Cedar Hill Road. Board if desired. 2-5669.

38 HOUSEKEEPING ROOMS TO RENT, FURNISHED

COLLINGWOOD — FAIRFIELD. ULTRA-modern one-bedroom suite, equipped with electric stove and refrigerator, wired for TV. Available immediately. $130 per month.
Contact Rental Dept.
KER & STEPHENSON LIMITED
4-4127

LIGHT HOUSEKEEPING ROOM, USE of fridge and washing machine. $7 per week, working girl preferred. 460 Burnside Road East.

LARGE SPOTLESS FURNISHED ROOM near Parliament Buildings, $30 monthly. Rosevear Company, 1115 Langley Street, phone 4-6041.

FURNISHED LIGHT HOUSEKEEPING room. Suit working man. Central. Phone 4-8414.

WARM BED-SITTING, KITCHENETTE. Lady. Phone 3-3372. 1016 Carberry Gardens.

CLEAN BRIGHT TWO-ROOM SUITE, sink. Quiet location, Jubilee district. Lady only. 1928 Ash St. Phone 3-7824.

NEAR BEACON HILL PARK, NEWLY decorated two-room suite, $29.50 per month. 2-3646.

LARGE, WARM ROOM, FIREPLACE, bus stop, gas stove, furnace heat, employed girl preferred. 1507 Fernwood.

FAIRFIELD, WALKING DISTANCE TO town, small room, use of refrigerator and washing machine. 3-7305.

IN TUNE WITH THE TIMES

(These program listings are as supplied by the stations themselves and The Times is not responsible for last minute changes or other alterations. Pacific Standard Time)

MONDAY NIGHT PROGRAMS

	CKDA 1280 kc.	CJVI 900 kc.	CBU 690 kc.	KIRO 710 kc.	KOMO 1000 kc.	CJOR 600 kc.	CKWX 980 kc.	
6.00	News; Sports	Red Skelton	Rawhide	Perry Como	Spotlight Review	Easy Listening	News; Sports	6.00
6.15	Milestone of Melody	Red Skelton	Roving Reporter	Choraliers	Man on Go	Easy Listening	Ballroom	6.15
6.30	News; Milestone	Fibber McGee	Islanders	Amos 'n' Andy	Facts Forum	Fibber McGee	News; Ballroom	6.30
6.45	Milestone of Melody	Gildersleeve	Islanders	Amos 'n' Andy	Eyes Wright	Gildersleeve	Ballroom	6.45
7.00	News; Cash Clues	Dick Batey News	News; Roundup	Mr. & Mrs. North	Fibber McGee	Favorite Story	News; Weather	7.00
7.15	Cash Clues; 3 Suns	Curtain Time	Talk	Mr. & Mrs. North	Gildersleeve	Favorite Story	Ballroom	7.15
7.30	Take a Chance	Curtain Time	Conversation	Talent Scouts	Wings Tomorrow	Bold Venture	Red Skelton	7.30
7.45	Take a Chance	Curtain Time	Conversation	Talent Scouts	Wings Tomorrow	Bold Venture	Red Skelton	7.45
8.00	News, Outdoors	News; Weather	Farm Forum	Tennessee Ernie	News of World	News; City Mike	News	8.00
8.15	Tel-Opinion	Denny Vaughan	Farm Forum	Tennessee Ernie	Man's Family	Fair Question	Cecil Solly	8.15
8.30	Island Barn Dance	Opportun Knocks	CBC Symphony	Lowell Thomas	H. J. Taylor	Opportunity Knocks	Guy Lombardo	8.30
8.45	Island Barn Dance	Opportun Knocks	CBC Symphony	Bing Crosby	Capsule Concert	Opportunity Knocks	Guy Lombardo	8.45
9.00	News; Hockey	Return Journey	CBC Symphony	Swap 'n Shop	Telephone Hour	Human Relations	News, Bing Crosby	9.00
9.15	Hockey	Return Journey	CBC Symphony	Dave Page	Telephone Hour	Human Relations	Bing Crosby	9.15
9.30	Hockey	Harry Lime	Dist. Artists	Olympia Today	World Forum	Vic Waters	Public Prosecutor	9.30
9.45	Hockey	Harry Lime	Dist. Artists	Dave Page	World Forum	Vic Waters	Public Prosecutor	9.45
10.00	News; Hockey	News, Weather	News	Art Primm	News	News, Home	News	10.00
10.15	Hockey	Dobson's Choice	Prov. Affairs	Dance Time	Local News	City Hall	Music for Dreaming	10.15
10.30	House Party	Dobson's Choice	Bob McMullin	Dance Time	Art of Living	Emberglow	At Close of Day	10.30
10.45	Party; Sports	Dobson's Choice	Bob McMullin	Dance Time	You Were There	'glow; Who Beat Who	Chapel Chimes	10.45
11.00	News; Legislature	News Sports	Midnite Concert	News, Dance	News	News, Doghouse	News; Sports	11.00
11.15	House Party	Dobson's Choice	Midnite Concert	Dance Time	Concert Hour	Doghouse	Date With Bob	11.15
11.30	House Party	Dobson's Choice	Midnite Concert	Dance Time	Concert Hour	Doghouse	Date With Bob	11.30
11.45	House Party	Dobson's Choice	Concert, News	Dance Time	Concert Hour	Doghouse	Date With Bob	11.45

TUESDAY PROGRAMS

	CKDA	CJVI	CBU	KIRO	KOMO	CJOR	CKWX	
8.00	News Sports	News	News; Bill Good	Swap and Shop	Local News	News	News, Sports	8.00
8.15	Dave Hill Show	Breakfast-Walt	Breakfast Club	David Valle	Moan's Music	Time and Tunes	Bob's Inn	8.15
8.30	News; Dave Hill	News; Walt	Breakfast Club	Make Up Mind	Moan's Music	Billy Browne	News; Bob's Inn	8.30
8.45	Roving Reporter	Breakfast-Walt	Laura Ltd.	Rosemary	Moan's Music	Billy Browne	Bob's Inn	8.45
9.00	News; Lombardo	News; Quiz	News Comment	Wendy Warren	News; Music	Billy Browne	News; Bob's Inn	9.00
9.15	It's My Living	Helen Trent	Aunt Lucy	Aunt Jenny	Moan's Music	Billy Browne	Bob's Inn	9.15
9.30	Housewives' Holiday	Our Gal Sunday	Morning Concert	Helen Trent	Moan's Music	Stu Davies	Bob's Inn	9.30
9.45	Housewives' Holiday	Memory Book	Morning Concert	News	Moan's Music	Sons of Pioneers	My Living	9.45
10.00	News; Lucky Lady	News; Six For One	Morning Visit	Road of Life	Katherine Wise	Girl Marries	News; Hits	10.00
10.15	Lucky Lady	Six For One	Happy Gang	Ma Perkins	Second Chance	Sons of Pioneers	Today's Hits	10.15
10.30	Lucky Lady	On the March	Happy Gang	Dr Malone	Strike It Rich	Homemakers	Today's Hits	10.30
10.45	Lucky Lady	Shirley Shea	King Ganam	Guiding Lights	Strike It Rich	Homemakers	50-A-Day	10.45
11.00	News; Party	News, Quiz	Kate Aitken	Mrs. Burton	Phrase That Pays	Man in House	News; Wally	11.00
11.15	Sunny Side	Girl Marries	Kindergarten	Perry Mason	Garden Guide	Man in House	Young Widder Brown	11.15
11.30	Star Time	Telequiz	Man and His Music	Nora Drake	Dr. N. V. Peale	Doctor's Notebook	Perry Mason	11.30
11.45	Widder Brown	Telequiz	Man and His Music	Brighter Day	Doctor's Wife	Show Time	Guiding Light	11.45
12.00	News; Parade	News; Weather	Man and His Music	News	Checkerboard	News;	News	12.00
12.15	Hit Parade	Matinee	News: Showcase	Cecil Solly	News	Kiddies Karnival	Rhythm Pals	12.15
12.30	News; Sports	News; Sports	Farm Broadcast	House Party	Pepper Young	Kiddies Karnival	News; Pals	12.30
12.45	Martins	Matinee	Weather: News	House Party	Right to Happiness	World Today	Rhythm Pals	12.45
1.00	News, Partyline	News, Quiz	Afternoon Concert	Arthur Godfrey	Backstage Wife	House of Music	News, Dreams	1.00
1.15	Partyline	Stu Davis	Afternoon Concert	Arthur Godfrey	Stella Dallas	House of Music	Ma Perkins	1.15
1.30	Partyline	On Stage	Afternoon Concert	Arthur Godfrey	Widder Brown	House of Music	Road of Life	1.30
1.45	Partyline	On Stage	Today's Guest	Arthur Godfrey	Woman in House	House of Music	Dr. Malone	1.45
2.00	News, Partyline	News; Six For One	B.C. Schools	Arthur Godfrey	Plain Bill	Take It Easy	Red, White and Blue	2.00
2.15	Partyline	Six For One	B.C. Schools	Arthur Godfrey	Lorenzo Jones	Take It Easy	Red, White and Blue	2.15
2.30	Partytime	Harmony Music	Matinee	Hill Top House	Pet Hotel	Take It Easy	Helen Trent	2.30
2.45	Partyline	Three Suns	Matinee	Aunt Mary	Pays to Be Married	Take It Easy	Our Gal Sunday	2.45
3.00	News; Club 1280	Calling Island	Matinee	R. Ashton	Woman's in Love	Take It Easy	Birthday Party	3.00
3.15	Club 1280	Calling Island	Matinee	Easy Listening	Woman's in Love	Take It Easy	4 Out of 5	3.15
3.30	Club 1280	Song Shop	Favorites	Protective League	Woman's Secret	Musical Variety	4 Out of 5	3.30
3.45	Club 1280	Song Shop	Today's Music	Protective League	Baker's Notebook	Musical Variety	4 Out of 5	3.45
4.00	News; Club 1280	Hit Parade	Today's Music	Clifford, Clark	Commuters' Special	News; Teens	News; Startime	4.00
4.15	Singin' Sam	Hit Parade	Brier Curling	Housewives Inc.	Commuters' Special	Theme For Teens	Startime	4.15
4.30	Kiddie Kapers	Fred's Clubhouse	Jubilee Road	Housewives Inc.	Commuters' Special	Theme For Teens	Startime	4.30
4.45	Kiddie Kapers	Fred's Clubhouse	Sleepytime Stories	Bob Nichols	News	Easy Listening	Startime	4.45
5.00	News; Sheriff	Superman	Traffic Jamb.	E. R. Murrow	Comuters' Special	Easy Listening	Startime	5.00
5.15	The Sheriff	Superman	Comment, News	News	News	Easy Listening	Superman	5.15
5.30	News, Sheriff	Startime	Lennicks	Harmon	Weather; Sports	Easy Listening	Make Believe	5.30
5.45	The Sheriff	News; Sports	Lennicks	Goss	Elmer Peterson	Easy Listening	Make Believe	5.45

38 HOUSEKEEPING ROOMS TO RENT FURNISHED

WARM LIGHT HOUSEKEEPING, JAMES Bay district. 3-6404.

HOUSEKEEPING ROOM, YORK HOTEL. 711 Johnson.

BASEMENT ROOM, BEDDING, DISHES, suit working man. 4-4742.

TWO ROOMS, REFRIGERATOR, stove, business couple. 4-8719.

SELF-CONTAINED, WITH HOT WATER, facing south. 406 Quebec.

CLEAN WARM ROOM ON BATHROOM floor, close in. Girl. 4-5657.

LARGE, BRIGHT, NICELY-FURNISHED room, Esquimalt Road. 2-9747.

38 A HOUSEKEEPING ROOMS FOR RENT, UNFURNISHED

IN ESQUIMALT, FOUR-ROOM SUITE with bathroom, heated, small children welcome. 4-6662.

CLEAN, ATTRACTIVE ROOMS, OFF Cook, near Beacon Hill Park. 2-9592.

40 FLATS and APARTMENTS TO RENT, FURNISHED

THREE-ROOM FURNISHED SELF-CONtained suite in Fairfield. Rangette, fridge and washing machine. Supply own linen and dishes. Immediate possession. $55 includes all utilities. View after 12. 3-2628.

WATERFRONT
New block, choicest part of Oak Bay. One-bedroom suite, fully furnished, $115 per month, including heating and electricity. You pay no more. Adults only. Available now. 4-8432.

MOUNT DOUGLAS APARTMENTS, AT Junction. Newly decorated unfurnished apartment. Heat supplied. Stove and refrigerator. Southern exposure. Close to shopping, buses and park. Apply Q-Will Gift Shop. Phone 4-1923.

FURNISHED FOUR-ROOM SELF-CONtained suite, separate entrance, utilities supplied, close in, $65 month. Possession April 1. 2-0646.

ONE SUITE FURNISHED, THREE rooms, upstairs, $60 month. One room facing street, furnished, $25. Apply 2219 Blanshard. 2-4727 Eves.

FOUR-ROOM FURNISHED APARTment, garage and telephone. Heating inclusive. $90 month. (Six months only.) Ring 2-8776 after 7.30 p.m.

DALLAS ROAD, FAIRFIELD DISTRICT. Three-room furnished apartment to rent. 4-1439.

TWO-ROOM BASEMENT SUITE, PRIvate entrance, $40 including light, water, telephone. 4-6501.

TWO-ROOM APARTMENT, AUTOMATIC hot water, separate entrance. 1149 Johnson, 3-5746.

ONE THREE-ROOM, TWO TWO-ROOM self-contained suites. Children accepted. 8-2151. Island Auto Court.

OAK BAY—WARM, CLEAN SUITE WITH linen and dishes. Electric kitchen. $100. Utilities included. 3-5411.

CATON'S BUNGALOW COURT—TWO and three-room self-contained suites. Phone 9-1851 or 9-4415.

THREE-ROOM SUITE—LIGHT, FUEL, children; $50. 4-9457.

TWO-ROOM SUITE, WASHER, ADULTS. 1357 Esquimalt Road. 4-9594.

TWO FURNISHED ROOMS, SUIT working couple. 2648 Fort Street.

THREE SUITES, NO OBJECTION TO children; good location. 3-0767.

CLOSE IN, TWO-ROOM HOUSEKEEPing suite. Rent $38. 820 Balmoral.

LOW WINTER RATES
At the San Sebastian and Victoria Courts, Gorge Road, two miles from the city centre on bus route. Rates by the week. Everything supplied except food, including maid service once a week. San Sebastian 3-9632; Victoria Court 4-0262.

40 A FLATS AND APARTMENTS TO RENT, UNFURNISHED

AVAILABLE - MARCH 15, ATHLONE Apartments, modern three-room heated suite, large living room, bedroom, dinette, cabinet kitchen, four-piece bath, range and fridge. Newly decorated, ground floor. Private entrance. Adults. $75. Garage available. 4-9541 or res. 2-8917.

VACANT — ALMOST NEW SELF-CONtained three-room suite within easy walking distance town. Separate entrance to big living room, bedroom, kitchen with new electric stove and fridge, three-piece bathroom. Heated. Rent $75 per month. Please ask for Mr. Speed, Rithet Consolidated, 2-4251.

COLLINGWOOD, FAIRFIELD. ULTRA-modern, one-bedroom suite, equipped with electric stove and refrigerator, wired for T.V. Available immediately. $95 per month. Contact Rental Department.
KER & STEPHENSON LIMITED
4-4127.

LUXURY SUITE, EAST SIDE OF Beacon Hill Park. Living room and bedroom with hardwood floor. Pembroke bathroom. Electric kitchen. Oil hot-water heat. Walking distance to town. $85 per month. Hagar & Swayne Ltd., 4-0531, or evenings 2-8498.

FORT STREET, NEAR ST. CHARLES. Modern, four-roomed apartment with electric stove and refrigerator. Children considered. Electrically heated. Available April 1. Rent $90 per month. Pemberton, Holmes Ltd. Phone 4-8124. 1002 Government Street.

JAMES BAY
Self-contained apartment for rent. Two bedrooms, living room, large kitchen and bathroom. Electric stove, fridge, etc. Available March 15. Rent $55 month.
A. BERNARD & CO.

1560 ROCKLAND, FOUR-ROOM SUITE with fireplace, wall-to-wall carpet, electric range and frigidaire, hot water heating. Available immediately, $90 per month including garage. Phone 4-1005.

WESTCHESTER APARTMENTS, 1407 Fort Street. Three-room suites, electric stove and fridge, automatic washing and drying facilities. $77.50 per month. 4-7824.

40 A FLATS AND APARTMENTS TO RENT, UNFURNISHED

THREE-ROOMED SUITE, ELECTRIC range and fridge, quiet location, close to Oak Bay Junction. Possession April 1. Rent $65. Adults only. Phone Mr. Clarke, 2-4255, evenings 3-1328.

FIVE-ROOMED UPPER DUPLEX, FULLY self contained, private entrances back and front. Oil range, some furniture, $50 month. Near Central Park. Quiet adults only. Vacant April 1. 3-1639.

UPSTAIRS SUITE IN CATHERINE Court; large living room; dinette; bedroom; kitchen, with electric stove and fridge; bathroom; rent $73. Adults only. 9-4234 or 4-9117.

NEW MODERN THREE-ROOM SELF-contained suite, electric refrigerator and range, hot water heater, $65 month. 4-1843 or 9-1198. Apply 1322 Broad Street.

WESTCHESTER APARTMENTS, 1407 Fort Street. Three-room suites, electric stove and fridge, automatic washing and drying facilities. $77.50 per month. 4-7824.

WE HAVE A FEW ONE-BEDROOM suites and duplex dwellings available immediately or on April 1 at rents from $55 to $85 per month. HAGAR & SWAYNE LTD., 4-0531 or evenings 2-8498.

TWO ROOMS WITH BATH, SELF-CONtained, automatic hot water, electric stove, walking distance, garage available. 9-3575.

SMALL THREE-ROOM SUITE, ELECtric stove, fridge. Suitable for single person. Close to transportation. Phone 2-3974.

MODERN, SELF-CONTAINED, HEATED suite, wall-to-wall carpet, electric range and fridge, continuous domestic hot water. 3-6616 or 2-1034.

ESQUIMALT, SELF-CONTAINED 3-room suite, electric stove and fridge, Oil-O-Matic heat, phone, garage, adults, $65. 7-2205.

CHOICE THREE-ROOM UNFURNISHED apartment. Venetian blinds, lino, stove, washing machine. Immediate possession. $65. Adults. 4-3752.

CLOSE TO BUILDINGS — GROUND floor suite, two rooms, kitchen, bathroom coal, gas and wood stove, fridge, $49. 2-3380.

$65 MONTH. THREE BEDROOMS, SELF-contained upstairs. Close to Victoria High School. Call Hollick Realty Ltd. 2-7514. 2-0732; office at 1118 Quadra

SOUTHGATE APARTMENTS, SOUTHgate and Cook, self-contained three-room suite available March 15. Fridge, electric stove, laundry. $85. 2-6224.

AVAILABLE APRIL 1, FIVE-ROOM suite. Oil-O-Matic heat, hot water, gas range, fireplace. Near park, beach and bus. $85. 636 Simcoe Street. 7-1869.

ONE-BEDROOM APARTMENT, LEE AND Fort, immediate occupancy. Rent $72.50. Brown Bros. Agencies, 1125 Blanshard Street, 3-1183.

BACHELOR SUITE. SELF-CONTAINED, heated, fridge and gas range; $45. 1485 Fort Street.

OAK BAY, BEACH DRIVE, NEAR GOLF links, spacious two-bedroom suite. Beautiful sea view. Adults only. 4-9593.

ATTRACTIVE SURROUNDINGS ON THE Gorge. Two-room self-contained flat, oil range provided. 4-0438, 2-0260.

TWO ROOMS, OIL RANGE, 3861 CADboro Bay Road. Adults. Ground floor. Phone 7-1785 between 6 and 9 p.m.

SELF-CONTAINED THREE ROOMS, ground floor apartment, $50. 3789 Quadra Street, Sundays or evenings.

BACHELOR SUITE WITH OWN ENtrance. Working person only. 1004 Rockland.

THREE - ROOM, SELF - CONTAINED suite, Fairfield district. Rent $50. 7-2958 or 2-8014.

GROUND FLOOR, THREE LARGE rooms and bath. Close in. 3-0327.

FOUR-ROOM SUITE WITH STOVE. 2550 VANCOUVER STREET.

BACHELOR SUITE, SELF-CONTAINED. modern, $65. Phone 2-4079.

BACHELOR SUITE, ELECTRIC STOVE. $55. Adults. 1306 Yates.

CLEAN, BRIGHT, THREE OR FOUR-room suite. 619 Raynor, Esquimalt.

THE HARO APARTMENTS
1400 BEACH DRIVE
One two-bedroom apartment left in this lovely block. Rent, $100. Immediate occupancy. Close to Victoria Golf Club, Windsor Park, transportation and shopping centre.
THE CANADA TRUST CO.
1130 Government Street
2-8111 Eves., 4-9477

40B FLATS and APARTMENTS TO RENT, FURNISHED OR UNFURNISHED

RENTALS UNLIMITED
1216 Broad St. 2-3544
Tenants—Suites, houses, duplexes available now. Let us fill your needs.
Landlords—Why advertise? List with us and save time. Our service to you is free.

41 FLATS AND APARTMENTS WANTED, FURNISHED

WANTED TO RENT MAY 1, FURnished two or three-room apartment for young married couple. Phone Sgt. J. Johnstone, R.C.E. at 4-0047 between 6 p.m. and 7 p.m.

41 A FLATS AND APARTMENTS WANTED, UNFURNISHED

WANTED BY BUSINES GIRL, SMALL cosy self-contained suite with range. Fairfield. Not more than $50. Phone 2-1950, 6 p.m. to 7 p.m.

41 B FLATS AND APARTMENTS WANTED, FURNISHED OR UNFURNISHED

OAK BAY BACHELOR SUITE FOR lady. 4-3267.

42 HOUSES TO RENT, FURNISHED

LOWER DUPLEX AT 2820 THE RISE. Four rooms and bathroom. Excellent location with view of city. Recently redecorated and fully furnished. Available from March 15. Apply to The Canada Permanent Trust Company, 714 Fort Street. Telephone 4-9375.

COSY FOUR ROOMS, SUNNY, QUIET; Oak Bay, near sea, stores. Fawcett oil range and electric; excellent furnace. April 8 to October 31. $65. 2-2208. 1039 St. David.

LARGE BUNGALOW, FIVE ROOMS, oil heat, large grounds and trees, 10 minutes to town. Owner away four-five months. References required. Furnished. Box 2035, Victoria Press or phone 3-0529

FULLY FURNISHED MODERN FIVE-room bungalow for rent for two months starting April 6. $65 per month. Box 309, Victoria Press.

WELL-FURNISHED SIX-ROOM HOUSE on one floor, near sea. Automatic heat. April to October. Reasonable to careful tenants. Adults. 4-6165.

OWNER WILL SHARE MODERN BUNgalow with quiet couple. 12 Gorge East. 4-3478.

FIVE-ROOM FURNISHED HOUSE TO rent. Box 310, Victoria Press.

42A HOUSES TO RENT UNFURNISHED

TELEGRAPH BAY ROAD, BEAUTIFUL two-bedroom bungalow with scenic view of Straits. Spacious living room, dinette, modern cabinet kitchen, tiled sink, wired for electric range. Separate garage, oil heat. Attractive lawn and garden. Available April 1 until December 31. Rent $100 per month. Pemberton, Holmes Ltd., 4-8124. 1002 Government.

LARGE LOWER DUPLEX, TWO BEDrooms, Oil-O-Matic hot-water heat. Fairfield. New condition. Half-mile circle. Immediate possession. $95. Phone 7-1782.

DOUGLAS STREET. FOUR-ROOM BUNgalow. Available March 31. Children considered. Rent $60 per month. Pemberton, Holmes Ltd. 1002 Government Street. Phone 4-8124.

FIVE - ROOM MODERN BUNGALOW with hot-water heating. Call agents for particulars. J. H. Whittome & Co. Ltd. Phone 2-4255.

GORDON HEAD—4-ROOM BUNGALOW, $70 per month. No children. City—5-room modern bungalow. Full basement, $85 per month. Phone Leach & Sparks 3-4117.

DUPLEX, CORNER OF CRANMORE and Beach Drive, six rooms with garage, available April 8. 2-1193.

TWO-BEDROOM BUNGALOW — HOT-water furnace, basement. Available March 16. $75 per month. Phone 4-6403.

42 B HOUSES TO RENT, FURNISHED OR UNFURNISHED

ALERT SERVICE TRANSFER CO LTD When moving call us for fast reliable service anywhere in B.C. Safe moving is our motto 3-4101 3-3569 149 Broughton Street

ARE YOU MOVING? LOCALLY OR long distance, get a free estimate from Jubilee Transfer, 3-3132.

FERNWOOD TRANSFER & STORAGE. "Your moving is our business." 9-1824.

JEEVES BROS. MOVING AND storage. Local and long distance. 3-9832.

43 HOUSES WANTED TO RENT FURNISHED

WE HAVE AN ENQUIRY FROM A VERY respected client arriving in Victoria on July 1 from Manila. Requires furnished house. View Royal or Colwood district. Must be fully modern. Required for July, August, September and October. Pemberton, Holmes Ltd. 1002 Government Street. Phone 4-8124.

43 A HOUSES WANTED TO RENT, UNFURNISHED

REQUIRED BY MARCH 31, THREE-bedroom home anywhere within short driving distance of city. Family of two small angel-like girls. Professional man employed by B.C. Power Commission. Will pay good rent for nice home. Contact J. N. Olsen at 2-2176.

WE ARE RECEIVING MANY CALLS for rentals. Charges reasonable. Hope Realty Ltd., 1203 Broad Street. 2-6246. Eves. 4-2856.

BY APRIL 1, TWO-THREE BEDROOMS, stove. Limit $65. City policeman, child, reliable, clean tenants. 3-4575.

GROUND - FLOOR TWO - BEDROOM apartment, duplex or house close in. Couple with boy, 6. 9-3613.

44 HALLS, STORES and OFFICES TO RENT

WAREHOUSE, SHOP OR GARAGE, 6,800 square feet, $225; 3,400 square feet, $135; 1,350 square feet, $70. 605 Queens Avenue. Walter B. Revercombe. 4-5942.

STORE FOR RENT. SUIT HEAVY goods. About April 1. Box 290, Victoria Press.

STORES AND OFFICES AVAILABLE for rent. Apply Model Sheet Metal.

47 CARS FOR SALE

QUADRA AUTO SALES
Pat Delaney 2-9837 Roy McGillivray
WEEK-END SPECIALS!!
'50 Pontiac Sedan. A1 $1,095
'49 Monarch Sedan. Radio, heater, white walls $995
'46 Chevrolet Sedan. Heater $645
'46 Monarch Club Coupe. Heater $645
'49 Vanguard $445
'40 Buick Sedan. Radio, heater, immaculate $495
'40 Nash Coupe. Very clean $295
We Need Used Cars

CONVERTIBLE COUPE, '36 TERRAplane, five good tires, new radiator, seal-beam headlights, good condition throughout; $75. 2-5968.

47 CARS FOR SALE

NO DOWN PAYMENT
Corner Quadra and Johnson
1953 Austin Somerset, $995. $52 monthly.
1949 Chevrolet Sedan, $925. $48 monthly.
1948 Ford Sedan, $595. $31 monthly.
1950 Morris Minor, $485. $28 monthly.
1942 Chrysler, $445. $35 monthly.
1941 Dodge Coach, $375. $29 monthly.
1939 Hillman Sedan, $165. $13 monthly.
1951 Chevrolet Powerglide $1,275.
ART'S CAR SALES
Corner Burnside and Harriet

1953 HILLMAN DE LUXE SEDAN; ONE owner, low mileage; $1,295. 1949 Hillman, 17,000 miles; a little dandy; only $695. 1950 A-40 Austin, radio, heater; a good, clean car; only $795. Carnation Motors, 2978 Douglas Street. 3-4023.

1950 AUSTIN A-40 SEDAN. GREY, economical, heater. $650. 1954 Vanguard De Luxe Sedan, 8,000 miles, heater, excellent condition throughout. $1,295, both licensed, terms, private. Oak Bay. 2-0395.

1953 FORD SEDAN, IMMACULATE, 12,600 miles, new battery, direction signals, licensed. Circumstances compel sale or trade. See and make offer Sunday, 2-6544 and after 5 p.m. week days.

1953 CUSTOMLINE FORD CLUB Coupe, 1955 license plates, underseal, back-up lights, turn indicator. Low mileage good condition. Phone 2-9077 after 5 p.m. and all day Sunday.

1951 MERCURY HALF-TON PICKUP; 1950 Ford five-passenger coupe, $995; 1948 Chevrolet sedan, $895. Horwood Brothers Garage, Government and Herald Streets. 3-4021.

1948 DODGE SPECIAL 4-DOOR SEDAN, tip-top condition, one owner. Very special bargain, $650—as owner going U.S.A. Phone 3-8108.

ONE '46 DE SOTO SEDAN, FRONT FENders and grill damaged, radio and license, $350. Sandy's Auto Wrecking, 1023 View Street. 3-7521.

AUSTIN 40. PERFECT CONDITION, low mileage. Color beige. Can be seen and tried by appointment. $1,000. Suite 6, Seaview Apts. 2768 Satellite Street.

1938 AUSTIN 7, NEW METALLIC PAINT. First class mechanically, ideal 2nd or 3rd car. $95. Phone 2-2033. 53 Regina Avenue.

1948 OLDSMOBILE "6" DE LUXE CLUB Coupe. Immaculate condition. Radio, heater. Standard transmission. Only $875. Private. 4-3679.

1946 PONTIAC SEDAN IN VERY GOOD condition. Heater, tires excellent. Two new Suburbans. 1955 license. $695. Phone 4-4647.

1952 STUDEBAKER HALF-TON PICKup with canopy, $1,100 or best offer. Phone 2-8807. 1312 Gladstone.

1951 HILLMAN, RADIO AND HEATER, $750. Only 19,000 miles. Call 3-6284 before 2.

BEST OFFER TAKES 1946 MONARCH sedan, radio and heater. 1530 Cook. 3-5247.

1951 MERCURY HALF-TON, A-1 SHAPE. Take older model or trade in. 3-4021, 8-3080.

1950 ANGLIA, PRICED TO SELL. Motor good, new battery, $325. 3-5493. 1189 Newport, Apt. 2.

ONE '46 CHEV. PICKUP, ONE '34 FORD pickup. Sandy's Auto Wrecking, 1023 View Street. 3-7521.

1951 METEOR DE LUXE SEDAN. Radio, heater, one owner, 22,000 miles. $1,295. Easy terms. 2-2707.

1940 WILLYS SEDAN. HEATER, VERY good condition, '55 plates, $135. 2-0747 or 1109 View Street.

1949 OLDSMOBILE. HYDRAMATIC drive. Radio, heater. Call 8-3379 after 5 or Saturday or Sunday.

1950 PLYMOUTH SEDAN, 34,400 MILES, excellent condition, four new tires, new battery. Phone 2-3011 evenings.

AUTOMOBILES FINANCED
Low Rates — Long Terms
MILLER & CO., 1006 GOVERNMENT ST.

MUST SELL 1947 AUSTIN FOUR-DOOR sedan. Very good condition. 9-3795.

1935 FORD SEDAN—GOOD RUBBER, good engine, etc. Cheap. Phone 4-8405.

1953 CONSUL, HEATER, GOOD TIRES, $1,050. 7-2102.

1950 MORRISS MINOR, HARD TOP, radio and heater; good condition. 2-0998.

1950 MERCURY CONVERTIBLE IN first class condition. 9-3889. 4260 Quadra.

'40 PONTIAC SEDAN, NEW REBUILT motor, '55 license, $350. 2-2244.

1952 AUSTIN SOMERSET—LOW MILEage, good condition. May finance. 3-9157.

1947 STUDEBAKER, LIKE NEW. $795. 7-1027

1940 FORD TUDOR. MOTOR EXCELlent. Car generally good. 4-6141.

1950 MORRIS MINOR, GOOD CONDItion, with heater. $550. 3-3567.

FIRST ANNIVERSARY SALE
37 CHRYSLER SEDAN. Heater $199
38 FORD COUPE. Good shape $300
50 AUSTIN A-40 SEDAN. Heater $750
52 MORRIS MINOR CONVERTIBLE. Heater $750
48 CHEVROLET SEDAN Heater $795
51 VAUXHALL VELOX. Heater $1050
51 M.G. TD ROADSTER $1295
AND MANY MORE
BRITISH AUTO CENTRE LTD
Victoria's Leading English Car Dealers
Morris—M.G.—Vanguard—Triumph
971 YATES 2-8141
Open evenings till 9 p.m.

47 CARS FOR SALE

YOU LUCKY PEOPLE!!
J. M. WOOD OFFERS ANOTHER LIST OF FINE USED CARS

AUSTINS
47 SEDAN "10". Heater $375
50 COUNTRYMAN A-40. Heater $795
52 SEDAN A-40. Heater $895
53 SEDAN SOMERSET. Heater $1395
53 CONVERTIBLE. Heater $1345

CHEVROLETS
51 CLUB COUPE. Heater. Seat covers $1245
51 SEDAN. Heater. Seat covers $1299
52 TUDOR. Heater $1595

Written Warranty
Fully Reconditioned

CHRYSLERS
47 COUPE ROYAL. Radio, heater, '51 motor $875
48 SEDAN ROYAL. Heater $995
52 SEDAN WINDSOR. White walls $2195

DE SOTOS
52 SEDAN "6". Heater and whitewalls $2295
52 SEDAN FIREDOME. Heater $2495
53 SEDAN. Radio and Heater $2395

Deal With Confidence

DODGES
48 SEDAN. Heater $799
49 SEDAN. Heater $1199
50 SEDAN. Radio and heater $1299
51 CLUB COUPE. Heater $1349
52 CLUB COUPE. Heater, two-tone $1745

A Wood Used Car Is Good Used Car

FORDS
47 TUDOR. Heater. Seat covers $695
39 TUDOR $245

CHOICE OF ENGLISH CARS
54 ZEPHYR. Heater. 2,500 miles $1895
53 CONSUL SEDAN. Radio and heater. 10,000 miles $1495
53 HILLMAN SEDAN. Heater $1249
52 HILLMAN SEDAN. Heater $1095
49 HILLMAN SEDAN. Heater $695

1st Payment Not Until April 22nd

METEOR SPECIALS
49 TUDOR. Radio and Heater $995
53 SEDAN. Radio, heater, seat covers. A dream car. Only $1895

PLYMOUTHS
47 SEDAN. Heater $750
48 SEDAN. Radio and Heater $825
50 SEDAN. Heater $1249
52 SEDAN. Heater $1495
52 CLUB COUPE. Heater $1549
53 SPECIAL HARDTOP COUPE. Radio, heater $2195

TRUCKS
50 AUSTIN ½-TON EXPRESS $595
47 CHEVROLET ½-TON PANEL $745
48 CHEVROLET ½-TON PANEL $845

SPECIAL TODAY
1953 DODGE ½-TON EXPRESS. This is as new $1395

J. M. WOOD MOTORS
Dodge-De Soto Dealer
1033 1061 1101 Yates
Phone 4-7196
OPEN EVENINGS 'TIL 9

OLSON'S
PLUS BENEFITS
FREE! — FREE!
4 BRAND NEW TIRES
NEW BRAKE LININGS
REGARDLESS OF MILEAGE
On All 1953 Plymouths At the Amazing Low Price of
$1697

YATES St. SPECIALS
1952 Chevrolet Club Coupe, one owner two-tone beauty $1497
1951 Plymouth Sedan, beautiful Monterey blue $1397
1950 Pontiac Club Coupe, very nice condition $1297
1950 Olds "88" Sedan, custom radio, air conditioner, the famous V-8 of General Motors hydramatic transmission $1497

3 KLUNKERS
For the Price of One
1939 NASH
1938 DODGE
1936 PLYMOUTH
THE 3 FOR $194.82

We Trade—We Finance
Open Till 9.30 P.M.

OLSON'S
Your Chrysler - Plymouth - Fargo Dealer
1036 Yates 3-5512, 4-1147

LOUIS NELSON
810 Johnson St. 3-6113 837 Pandora
"Your Vanguard-Triumph Dealer"
53 VANGUARD SEDAN. Fully guaranteed $1295
52 CHEVROLET 5-PASS. COUPE Good shape $1095
52 KAISER VIRGINIAN. Reduced $300 to sell $1295
50 HILLMAN SEDAN. Excellent throughout $695
48 HILLMAN MINX. Good and clean $295
We need good moderately priced used cars. We promise highest trade-in prices on our 1955 Vanguard Sedan at the low price of $1,895 equipped or on our Triumph TR 2 at $2,595 equipped

LOSE SOMETHING?
Place a Lost Ad. in the Victoria Daily Times to reach the finder. Call 2-3131.

47 CARS FOR SALE

A GOOD DEAL AND A GOOD DEAL MORE AT EMPRESS MOTORS
PAYMENTS START APRIL 18

FORT ST. SPECIAL
49 CHEVROLET 2-DOOR SEDAN. Heater $795
51 DODGE CORONET SEDAN. Automatic drive. Radio, heater $1595
50 PONTIAC CHIEFTAIN, radio, heater $1295
50 PONTIAC TWO-DOOR SEDAN. Heater. Color blue $1195
50 DODGE SEDAN. Heater. Color green $1195
53 PONTIAC DE LUXE SEDAN. Radio, heater, nylon seat covers $1895
53 CHEVROLET 2-DOOR SEDAN. Heater, nylon seat covers $1695
53 DODGE CORONET SEDAN. Automatic drive. Heater $2395
52 MONARCH SEDAN. Radio, heater $1995
54 BUICK ROADMASTER. Dynaflow. Radio heater, power steering, power brakes $4195

QUADRA ST. SPECIAL
49 MERCURY SEDAN. Heater. New paint $995
49 DODGE CLUB COUPE. Heater, new paint $1050
47 PONTIAC 5-PASS. COUPE Green $795
47 FORD SEDAN. Green $550
48 PONTIAC SEDANETTE. Radio, heater. Black $895
47 CHEVROLET SEDAN. Heater, blue $695
51 CHEVROLET POWERGLIDE. Radio, heater, two-tone sun gold and ivory $1495
49 OLDSMOBILE SEDANETTE. Heater $1195
47 MERCURY 5-PASS. COUPE. Heater $695
47 MERCURY SEDAN. Heater $550
49 FORD SEDAN. Heater $995
46 FORD COACH $450
40 BUICK SEDAN. New paint, tires $300
40 CHEVROLET COUPE. Exceptional condition $395

ENGLISH CARS
53 AUSTIN SEDAN. Heater. Beige $1295
54 VAUXHALL "4" Heater $1595
54 CONSUL SEDAN. Heater. 7,000 miles $1595
52 HILLMAN. Radio, heater. Color green $995
51 AUSTIN SEDAN. Heater $795
51 HILLMAN SEDAN. Heater $795
46 HILLMAN $150
38 AUSTIN $125
47 MORRIS $250

TRUCKS
47 MERCURY ½-TON PANEL $450
46 G.M.C. ½-TON PICKUP $475
51 G.M.C. ½-TON PANEL $1095
47 CHEVROLET 2-TON $395
50 G.M.C. 1-TON PICKUP. New motor $1295
40 FORD ½-TON PANEL $200
52 CHEVROLET ½-TON PANEL. Side windows $1195
39 INTERNATIONAL PANEL. Side windows $150
53 FORD ½-TON PICKUP $1350

EMPRESS MOTORS
Fort at Quadra
2-7121
FOR A GOOD DEAL AND A GOOD DEAL MORE

VALUES!
Nobody Undersells Gladwell's
1949 Pontiac Chieftain Sedan $1095
1948 Dodge Custom Sedan $799
1946 Chevrolet Sedan $400
1935 Ford Sedan $65
TRADE UP—TRADE DOWN
GLADWELL MOTORS LTD.
PANDORA AT QUADRA 3-2111

SPEEDWAY
Volkswagen Sales and Service
PRICE CHALLENGERS
1951 Buick Estate Wagon, radio, heater, Dynaflow $3295
1951 Chevrolet Sedan, heater, customized $1245
1950 Chevrolet Sedan, radio, heater $1095
1947 Chevrolet Aero Sedan, radio, heater $795
1948 Dodge Sedan, heater $795
1951 Fargo ½-Ton Pickup, one owner. Top shape $895
Speedway Motors
Used Cars
848 JOHNSON ST (Below Quadra)
4-3524

Esquimalt Service
COR ADMIRALS AND ESQUIMALT
3-5651
1955 DODGE. Brand new $2795
1952 METEOR. Radio, heater $1595
WE TRADE UP OR DOWN

Open evenings to 5 p.m.
a good western movie that would liven him up!"
writer call 2-3131.
4-6041.

47 CARS FOR SALE

WILSON MOTORS

BUY YOUR NEXT CAR HERE

You'll Save on the Price
You'll Get a Better Deal

'53 CADILLAC SEDAN, power steering, radio and heater ---- $4495
'51 CADILLAC SEDAN, Hydramatic, radio and heater ---- $3095
'54 CHEVROLET CONVERTIBLE COUPE, heater ---- $2995
'53 OLDSMOBILE 2-DOOR, Hydramatic, radio and heater ---- $2695
'54 CHEVROLET SEDAN, Power Glide, Power steering heater ---- $2575
'53 MERCURY SEDAN, Automatic transmission, radio and heater ---- $2395
'54 CHEVROLET SEDAN Power Glide ---- $2245
'54 CHEVROLET SEDAN, Heater ---- $2145

LOWEST PRICES IN TOWN

Monthly Payments Won't Start 'til April 18th

'53 PONTIAC SEDAN, Laurentian Heater ---- $1995
'53 PONTIAC COUPE, Radio and heater ---- $1835
'51 CHRYSLER SEDAN, Windsor. Radio and heater ---- $1795
'54 CHEVROLET SEDAN ---- $1995
'53 CHEVROLET 2-DOOR, Heater ---- $1695
'53 DODGE SEDAN, Heater ---- $1645
'53 CHEVROLET SEDAN, Heater ---- $1695
'53 CHEVROLET SEDAN, Radio and heater ---- $1595
'50 OLDSMOBILE SEDAN "88" Hydramatic, Heater ---- $1595

SAVE $100
RED SPOT SPECIAL

1950 CHEVROLET COUPE — With radio and heater, two-tone green. Now only ---- $1045

'53 METEOR SEDAN, Heater ---- $1595
'51 KAISER SEDAN, Heater ---- $1575
'52 FORD SEDAN, Radio and heater ---- $1445
'51 CHEVROLET SEDAN, Heater ---- $1345
'52 CHEVROLET SEDAN, Heater ---- $1345
'51 PONTIAC SEDAN, Heater ---- $1345
'51 CHEVROLET COUPE, Heater ---- $1345
'50 PONTIAC SEDAN, Radio and heater ---- $1295

Victoria's Busiest Dealer

Wilson Motors
Yates at Quadra
3-1108
Chev. - Olds. - Cadillac

PLIMLEY'S LTD

Dealers in fine merchandise for 61 years

Continue their well-known policy of reconditioning used cars.

THERE MUST BE A REASON FOR THE STEADY INCREASE IN USED CAR SALES

THE REASON IS BETTER BUYS AT BETTER PRICES

The confidence of the buying public is the ultimate goal.

WE HAVE IT

54 AUSTIN SOMERSET SEDAN ---- $1495
54 AUSTIN SOMERSET SEDAN ---- $1525
54 AUSTIN SOMERSET SEDAN ---- $1525
54 MORRIS OXFORD SEDAN ---- $1545
54 VAUXHALL "6" SEDAN ---- $1695
53 VANGUARD VOYAGEUR ---- $1445
53 ZEPHYR SEDAN ---- $1535
52 AUSTIN A-70 SEDAN ---- $1215
52 AUSTIN A-40 SOMERSET SEDAN ---- $1095
52 HILLMAN MINX SEDAN ---- $995
51 AUSTIN A-40 DEVON ---- $695

AS-IS SPECIALS!!

40 CHEVROLET SEDAN ---- $395
37 PONTIAC SEDAN ---- $195
38 BUICK SEDAN ---- $150
41 PONTIAC SEDAN ---- $175
36 CHEVROLET SEDAN ---- $95

THOMAS PLIMLEY LIMITED

1010-1020 Yates 2-9121

MIDTOWN AUTO SALES

851 YATES STREET 2-2241

1946 Chev. Sedan, mechanic's special Full price $395
1951 Olds. "88" Sedan, fully equipped, beautiful condition $1795

WE TRADE UP OR DOWN
See Earl Warholm or Norm Ware
Open 9 a.m. till 9 p.m.

MOONEY & SONS

938 FORT ST. TELEPHONE 3-4177

We sell all makes of used cars and trucks cheap
Open evenings to 8 p.m.

CARROLL RIGHTER'S ASTROLOGICAL FORECAST

ARIES (March 21 to April 19) — Making your lot more agreeable requires you take time to think out, over what companions desire from close contact wou you — whether material benefits or more affection. Planets suggest you solicit their ideas Follow.

TAURUS (April 20 to May 20) — Getting off at earliest moment convenient to some interesting site with long-time partner brings new sense of attachment, devotion, understanding. Think out ways to be more creative. Attend investments, too.

GEMINI (May 21 to June 21)—Despite delays in getting irksome chores completed, you are under fine aspects for them immediately, using every spare moment to be with, or attend to family affairs, adding to assets that will aid mutual desires.

CANCER (June 22 to July 21) — Lots of interesting events occur today if you will get out of your own little rut into world of outside action; be sure you do state what you want from all others, then they can give, certain that it's your actual wish.

LEO (July 22 to Aug. 21) —Money matters of all kinds are your natural outlet today; be sure you get yourself in good condition for future by collecting sums due you as well as paying bills, making a sensible budget for your own use. Get others' favor.

VIRGO (Aug. 22 to Sept. 22)—You really have wonderful day to see just how others feel toward you, to bestow favors that will gain their realization of your devotion; then come to understanding about future ties, meetings.

LIBRA (Sept. 23 to Oct. 22) —Geting together that multitude of little items and working steadfastly all day to put them behind you will relieve you of so many dull, dry duties that this can be very important day in starting new, interesting climb upward.

SCORPIO (Oct. 23 to Nov. 21)—Try to get off on trip with some analytical, thoughtful, investigating-minded friends, acquaintances to some interesting sites where you acquire new data that will increase your progress. Be open-minded, alert.

SAGITTARIUS (Nov. 22 to Dec. 21)—Now you can go with your close contacts to any officials, tell them your aims, seek ways to have everyone concerned have some valuable benefits; avoid signing papers till later, but open, pave way for new outlets.

CAPRICORN (Dec. 22 to Jan. 20)—Although demanding comrade may cause some tension where your money, funds are concerned, you otherwise are under fine influences for finding right way to extend your holdings far beyond present outlets. Expand now.

AQUARIUS (Jan. 21 to Feb. 19) — Side-step one in power who would really give you hard time because he doesn't understand your attitude, how you are doing things. Get fundamental deals with others in good material shape. Please romantic tie.

PISCES (Feb. 20 to March 20) — Secret worry, private concern should not be allowed to take up your time so you lose chance to come to real accord with brilliant, discriminating partner. Lose self in blending with all who are backing you.

IF YOUR CHILD IS BORN TUESDAY . . .

Tuesday's child is one of those very meticulous children who will like his or her possessions in the right spot and who will not be satisfied with any slipshod job of any kind. It is therefore essential that you have your tot have little duties in early days, gradually increasing them as maturity develops, for your youngster's key phrase will be "To serve." Fine chart for work connected with designing, architecture, diagnostic, medical and writing vocations.

47 CARS FOR SALE

NATIONAL MOTORS LTD.

YOUR FORD DEALER SINCE 1909
LOWEST PRICES IN TOWN

TODAY'S SPECIAL

53 METEOR TUDOR. Air conditioner, two-tone blue and white. A1 ---- $1595
55 DODGE MAYFAIR SEDAN. Heater. Automatic. Two-tone green and white. White walls, turn indicators, 1,400 miles. Save $400 ---- $2895
53 MONARCH SEDAN. Air conditioner. Automatic transmission, two tone, White walls, turn indicators, one owner ---- $2350
53 CHEVROLET SEDAN. Heater ---- $1695
52 PLYMOUTH TUDOR. Heater ---- $1595
53 CONSUL SEDAN. Heater ---- $1295
50 STUDEBAKER SEDAN. Heater ---- $1095
49 FORD SEDAN. Radio. Heater ---- $995
46 FORD SEDAN. Heater ---- $495
46 PACKARD SEDAN. Radio, heater ---- $895
39 CHEVROLET TUDOR. Heater ---- $195
42 PLYMOUTH TUDOR. Heater ---- $395

Open Evenings Till 9
4-8177 817 YATES ST

BEST BUYS

1952 FORD ½-TON PICK-UP ---- $1195
1948 HILLMAN SEDAN ---- $595
1947 AUSTIN SEDAN ---- $395
1951 KAISER SEDAN ---- $1595
1950 AUSTIN SEDAN ---- $695
1949 AUSTIN PANEL DELIVERY ---- $450

MASTERS MOTOR CO. LTD.
815 View Phone 3-3541

47 CARS FOR SALE

WHERE USED CARS COST LESS

1951 STUDEBAKER CHAMPION SEDAN— Two-tone ---- $1195
1947 PONTIAC TWO-DOOR SEDAN ---- $795
1953 METEOR SEDAN— Looks like new ---- $1895
1946 PACKARD SEDANETTE. Two-tone $995
1951 HILLMAN SEDAN ---- $795
1948 HILLMAN SEDAN ---- $395
1952 CHEVROLET COUPE ---- $1395
1953 CHEVROLET ½-TON PICK-UP. 8,000 miles. Price ---- $1295
1954 HILLMAN SEDAN— Run only 3,800 miles $1495

JAMESON MOTORS LTD.

740 BROUGHTON ST., VICTORIA, B.C. 4-8353
Night phones 3-0910 3-9997

47A TRUCKS and TRAILERS FOR SALE

ONE COLUMBIA 11-TON TANDUM-axle trailer. In good condition, two nine-foot Seattle bunks. Will sell reasonable. 3-9550.

27-FOOT HOME TRAILER, $1,695 Phone 8-2525.

47B PARTS, TIRES and ACCESSORIES

WRECKING 1949 MERCURY THREE-ton, steel box, hoist, etc. All parts for sale reasonable. 4-6090 anytime.

PARTS FOR YOUR CAR. TRY DAVID Street Auto Wreckers. 526 David Street 2-9879.

WE CARRY A COMPLETE LINE OF International mufflers. Sandy's Auto Wrecking, 1023 View Street. 3-7521.

WHILE THEY LAST, NEW GOODYEAR tires, 600-16, $14.95; 670-15, $15.95. Gavin Jack, 1317 Quadra Street. 3-0441.

CLARKE'S AUTO PARTS. 3233 DOUGLAS Used parts for cars and trucks. 3-8041

VIC WEST AUTO WRECKERS, 214 Dundas. 3-8233. Evenings, Sundays, 4-4327

REMEMBER
Whatever your buying or selling problem is, use and read classified ads daily.

SIDE GLANCES By GALBRAITH

"Dad looks all tired out tonight, Mom—I know where there's a good western movie that would liven him up!"

47B PARTS, TIRES and ACCESSORIES

GOING!
GOING!
GOING!
BUT BEFORE THEY'RE
GONE!
Bring Your Smooth Tires To Us for Retreading

VICTORIA TIRE LIMITED

It will cost you half the price of a new tire! Goodyear Factory methods and materials.

The Finest Retreads in Canada

Government at Herald 2-6184

TRUCK FLAPS
March 1
TRUCK FLAPS HAVE ARRIVED
ORDER YOURS NOW
Special, $6.50 Pr.

DICKINSON & DUNN
ON ARENA WAY

New 12-Volt Acme Fiberglas Batteries $23 Each
TWENTY-FOUR MONTHS GUARANTEE
Six-Volt Acme Batteries $11.50
FRANCIS BATTERIES & TIRES LTD.
1412 Quadra Street Phone 3-7032

47C AUTO REPAIRS and SERVICE

RADIATOR SERVICE AND REPAIRS, expert, economical, fast! See Wilson Motors, Yates at Quadra.

MOONEY'S AUTO BODY SHOP. 3-4177. Complete collision repairs, painting, etc.

MOTORISTS
DRIVE IN TODAY
AND LET US CHECK
COOLING SYSTEM
LUBRICATION
STEERING - BRAKES
SAFETY CHECK
MOTOR TUNE - UP
IGNITION SYSTEM
Our Prices Are Right
Service Guaranteed

MORGAN AND TUCKER
The Motor Specialists
YATES AT QUADRA
PHONE
3-9541

EXPERT AUTO REPAIRS 20 YEARS' EXPERIENCE. GUARANteed jobs. Free estimates. Speedometer and wiper repairs. Chet Dowman, 724 Johnson 3-1411.

47D AUTO FINANCING and INSURANCE

INSURANCE ALL CLASSES. J. W. Buckler Agencies, 1006 Gov't. St. 3-2144.

Automobile Financing Auto Loans

Monthly instalment plan financing of automobiles, household appliances, furniture and commercial equipment. Money-saving rates on direct auto loans. Life insurance up to $1,500 at no extra cost. Generous terms, quick decisions

Island Finances Limited
1112 Broad Street Phone 4-6831

48 CARS and TRUCKS WANTED

HAVE $500 CASH FOR ENGLISH CAR in top condition. 4-0802.

49 BOATS and MARINE FOR SALE and WANTED

1955 BOATS AND ENGINES NOW ON DISPLAY

The 22-ft. Bryant Voyager and the 20-ft. raised-deck Bryant Cruiser now featured in our Showroom. First of their kind in Victoria.

Another first in Victoria—the 1955 all-fiberglass 16-ft. HARDTOP "BELL BOY" with moulded-in colors. SEE THESE OUTSTANDING FIBERGLASS BOATS TODAY.

JUST ARRIVED! The 1955 GLASSPAR all-fiberglass boats on display in the 8' 6" dinghy, the 9' 6" planing-type dinghy and the 12' 6" Balboa model with fiberglass deck. The Balboa can be used with any sized outboard. Other models available up to 21 feet. All with moulded-in color.

1955 GRAYMARINE ENGINES now available—and on display the Model 620 which develops full 60 h.p. at the low price of $860, complete with instrument panel. GRAYMARINE engines available from 16-h.p. to 190-h.p. in wide range of options.

See us for GRAYMARINE PARTS AND ENGINES—WE ARE THE FACTORY-APPOINTED DEALERS FOR VANCOUVER ISLAND.

1955 JOHNSON OUTBOARDS from 3 h.p. through 25 h.p. NOW IN STOCK. ALL MODELS QUIET AND VIBRATION-FREE.

Full stocks also of chrome boat hardware, steering wheels, navigation lights, compasses, clocks and barometers, manual and electric windshield wipers, marine toilets, boat cushions, life jackets, boat seats, anchors, nylon rope and other boating accessories.

SEE US TODAY
CONVENIENT TERMS

ANGUS MARINE SALES & SERVICE
220 Douglas Street 4-7431

B.C. BOAT CEDAR—YELLOW CEDAR, oak ribs, rough spruce oars, extra long panels of marine plywood, complete materials for 12-foot, 110 lbs., Moppet outboard boat, $79.50.
BUILDERS SASH & DOOR LTD.
850 Garbally Road 2-3171

FOR SALE SIX-CYLINDER SEMI-diesel marine engine in working order, electric starter. Cheap for quick sale, $250. 3-8595 or 2-4251, ask for Mr. Speed.

WILL PAY CASH FOR 18' BOAT IN good sound condition. Must have weather shelter. Suitable for outboard motor not essential. Phone 9-1029, after 6 p.m.

GRAY MARINE KERMATH, B. & S. Wisconsin, Clinto engines. May be purchased without a down payment.
VICTORIA MARINE WORKS
2007 Government St., 3-8816. Night 3-3893

12-FT. CLINKER-BUILT BOAT, FALCON marine motor with clutch, 2¼ H.P. trailer, $225. Will sell separately. Phone 3-9951.

WANTED—5 H.P. OUTBOARD ENGINE year 52, 53, 54. State make, condition and year with price cash. Box 312 Victoria Press.

CHRYSLER MARINE DEALERS MERcury outboards
130 Kingston Street, 2-5813.
ORR MARINE DISTRIBUTORS

BRAND NEW 12-FT. LIGHTWEIGHT runabout, worth $300. Quick sale $175. Phone 9-4115.

NOW IS THE TIME TO GET BOAT FITtings rustproofed and plated at V.I. Plating, 1009 Blanshard.

14-FT. PLYWOOD BOAT, NEEDS SOME repairs, price $50 or offer. 4-4347.

$100 OFF 5½ H.P. EVINRUDE OUTboard, perfect running order. 4-3903.

Market More Merchandise for greater profits through Classified Ads. For an ad writer call 2-3131.

49 BOATS and MARINE FOR SALE and WANTED

NEW MODELS ARRIVED
Mercury Mark 6 — Mercury Mark 25
Come In and See Them at
SURFACING PRODUCTS & MARINE SUPPLIES LTD.
821 FORT 2-1928

ASBESTOS
Wrap up that noisy broken exhaust pipe or muffler and protect those heat blistered walls with asbestos. We have a complete stock of asbestos in all forms—rope, cord, tape, sheet cement, cloth, paper, wicking and packing.
Ship Chandlers (McQuade's) Ltd.
"Down at the Bottom of Yates"
With a Lifebuoy in Every Window.

FIBERGLAS YOUR BOAT!
Top Quality Materials Only
LOWEST PRICES
INDUSTRIAL PLASTICS
580 Johnson St. 4-5814

BOAT LUMBER—YELLOW CEDAR—MAHOGANY WELWOOD GLUE.
Long lengths marine plywood.
KEELS RIBS STEMS
R. A. GREEN LUMBER CO. LTD.
Douglas Street 4-3613

51A MORTGAGE LOANS

FUNDS ON HAND AND IMMEDIATELY AVAILABLE FOR MORTGAGE LOANS Large and small amounts, low interest, quick decisions, repayments to suit, reasonable charges; mortgages and agreements purchased
P. R BROWN & SONS LIMITED
"Serving Victoria for over 50 years"
1112 Broad Street Phone 4-7171

APPLICATIONS FOR LARGE OR SMALL mortgages appreciated. We specialize in refinancing; also purchasing mortgages and agreements. Don Smith, Financial Survey Ltd. 1324 Government Street 4-9305.

WE BUY AND SELL FIRST MORTgages and agreements for sale. If you wish to sell, contact H. Lloyd at Lloyd's Real Estate and Insurance Agency, 810 Courtney Street. Phone 4-3611 or 3-2153.

MORTGAGE AND BUILDERS' LOANS arranged. Agreements bought, sold or exchanged. Building estimates given. Hope Realty Ltd., 2-6246, evenings 4-2856, 8-1655.

LIMITED AMOUNT OF MONEY AVAILable for small second mortgages. Don Smith of Financial Survey Ltd., 4-9305.

52 WANTED TO BORROW

INVEST IN THESE WELL SECURED MORTGAGES
1st—$2,250, $6,500 value, 7%, $45 per month. Three years.
1st—$4,000, $6,500 value, 7%, $60 per month. Five years.
1st—$10,000, $30,000 value, 7%, $125 per month.
1st—$12,000, $35,000 value, 6½%, $100 per month. Ten years.
Chattel mortgage — $3,500, $750 bonus, 7%, $75 per month.
Agreement for sale—$5,500, 10% discount, $50 month, 7% interest. Due date, September, 1959.
Call JOHN BLAIR
NORTHWESTERN SECURITIES LTD.
631 Yates St. 4-8054

WANTED—CLIENTS WITH LARGE OR small sums of money to invest in first mortgages at 6% and 7% interest, good monthly payments. Inquiries appreciated. Don Smith or W. S. Kirkpatrick, 4-9305; Financial Survey Ltd., 1324 Government Street.

53A TIMBER FOR SALE AND WANTED

WANTED TO BUY—FROM A SINGLE tree to a million feet or more of standing timber within 30-mile circle. Also logs felled, felled or bucked, or cold-decked, or short or long logs delivered to our mill. Reward from $50 or over for information leading to purchase of timber or logs. Will pay up to $5,000 or more down payment on standing timber.
ATOM LUMBER CO. LTD.
210 Johnson Street West, 2-2249. 2-6621
Evenings, 2-4032

54 BUSINESS OPPORTUNITIES

AS YOU KNOW!
"Good Revenue Property Is Scarce"
We offer you a good buy near Beacon Hill Park, only a few blocks from the Empress Hotel, comprising eight rooms and two bathrooms. The price includes furniture, low taxes, income over $1,800 yearly.
Only $7,850—Terms
One-half cash (discount all cash).
L. M. ROSEVEAR & CO. LTD.
1115 Langley Street Phone 4-6041

SOUTH FAIRFIELD REVENUE—FOUR-suite apartment house. Attractive, ultra-modern suites. Self-contained. An admirable house facing two popular residential streets, still close to everything. Drive past and be impressed with this building, which you will be proud to own. Offered by owner, 1305 Bond Street, 3-6100. Gross revenue $3,750. Price $24,500.

A FURNISHED DUPLEX, FOUR ROOMS and bathroom to each suite. Basement, furnace, garage, laundry tubs. Near Victoria High School. Price $8,500. Half cash. Near offers invited. The Rosevear Company, 1115 Langley Street. Phone 4-6041.

CITY RESTAURANT — FIRST-CLASS opportunity for experienced restaurateur. Call L. J. Coltis, 4-8124, evenings 3-6346. Pemberton, Holmes Ltd., 1002 Government Street, 4-8124.

FOR SALE BY OWNER—EASY TERMS, lovely home, large garden. With revenue $5,700 per year. Ideal for retirement. For information call 4-9715. No agents, please!

SMALL BEAUTY SALON, EXCELLENT location. Low overhead. Good clientele. Would be willing to help right party to start. $2,800. Box 292, Victoria Press.

$17,900—STUCCO BLOCK, SIX SUITES, close in, 14%; $10,000 to handle. Box 1919, Victoria Press.

1. SMART DOWNTOWN CAFE showing very good revenue. Well established. Excellent equipment and fixtures. Closed evenings and Sundays. Owner retiring from business. Reduced for quick sale to ---- $4500

2. TRIPLEX containing one large lower suite with oak floors. Two smaller suites upstairs, each with bathroom. One extra lot. Oil-O-Matic heating. Close to schools and bus. Revenue $180 per month. Price, terms ---- $12,600

3. LICENSED INN
Overlooking Sea
ATTRACTIVE INN with old world charm combined with modern comfort. This small hotel contains six guest rooms with running water and hot-water heat. Situated on the sea. ALL-YEAR REVENUE. About one acre of property, 30 miles from Victoria. An excellent family business. OWNER WILL CONSIDER DUPLEX as part payment. Price ---- $39,500

FRASER BISCOE
576 Yates Street Phone 3-9413
Evenings, Mr. Beasley, Phone 3-2245

SPECIAL
Trouble-Free Investment
MODERN STORE BLOCK
SUPERIOR LOCATION
PLUS EXTRA PROPERTY
This is a very well built large store block of seven stores (all on leases), with basements, in a location that is extremely busy and must expand in the future. Here is an investment that shows in excess of a genuine 10% plus trouble-free operation as owner, is only responsible for taxes, water and insurance. Full price, with terms $42,000
Mr. D. R. McADAMS, eves., 3-9803
BROWN BROS. AGENCIES LTD.
1125 Blanshard St. Phone 3-1183 - 3-1184

INVESTORS
CHECK THIS NOW
Unequalled high investment return on this modern, well-built stucco and concrete apartment and store (nine units) block. In heart of fast developing, close-in community, with waiting list of tenants at present medium rentals. Only three years old, return is better than 16%. Unusual circumstances force this on market at knock-down price. $25,000 cash will handle (high mortgage available). Contact W. Bailey or P. Bailey at 2-8117 or eves. 3-3085.
NEWSTEAD REALTY LTD. 766 Fort St.

54 BUSINESS OPPORTUNITIES

RANDALL'S LTD.

APARTMENT BLOCK
6 Suites, 4 Garages
New, stucco, ultra modern, automatic, oil heating, lockers, laundry rooms, electric stoves and fridges. All oak floors; monthly revenue over $500. Attractive and well located, Fairfield area. Price ---- $54,500

DUPLEX
Side by Side
Stucco, new, smart, featuring living room with fireplace, cabinet kitchen, dinette, two large bedrooms, utility room, package oil heating unit, all oak floors. This is one of the best and priced right at ---- $16,800

AUTO COURT
5 Units
Just the right size to start in business. Five lovely units equipped with ranges and fridges and nicely furnished. Always full summer and winter. Clears $3,500 and you have your own living quarters. Room for expansion. Terms. Price ---- $27,500

TV
COMMERCIAL BLOCK
Top value for the price quoted. Stucco block, consisting of three stores and four large, modern, self-contained suites and two light housekeeping rooms; automatic oil hot-water heating. Gross yearly revenue over $6,100 with low operating costs. A secure investment. Very good terms. Price ---- $39,700

2 ACRES
5-ROOM BUNGALOW
Quick possession, attractive home, living room, fireplace, dining room, electric cabinet kitchen, two bedrooms, Pembroke bath. Full basement, piped furnace. Two acres suitable for berries, bulbs or raising chickens. $3,500 handles. Seven miles out. Price ---- $10,500

BUILDERS — ATTENTION
Large 12-room solidly-built home, plus additional vacant lot adjoining offered for quick sale. Ideal location for apartment building just east of Cook Street. The structure on the property could probably be incorporated in a new building and should represent a saving on the consruction cost of the amount being asked for the property and building. Price, with some terms ---- $12,000
Evenings: Mr. Davis 4-8614
Mr. Randall 2-5447

GEORGE RANDALL LTD.
1309 DOUGLAS ST. 4-8109

OLYMPIC HOMES
3244 Douglas Street Phone 2-8551

SIDE-BY-SIDE DUPLEX
Just off Oak Bay Avenue, two 3-room suites, renting for $65 each; freshly decorated inside and out, rewired and new copper piping. Price ---- $8500
Down $4,000.
Contact
Mr. Jacobs, 2-8551 or 2-0456, Eves.

FAIRFIELD DISTRICT
Financial Independence for $44,850
16-Suite Apartment House
Revenue $800 Per Month
Favored with instructions from the owner, we are pleased to offer for sale, exclusively, this money-making apartment house, enjoying one of the most strategic locations. The suites are all large and very well decorated. The color decoration is an outstanding feature. There are seven one-bedroom suites, seven bachelors, and two two-bedroom suites, all self-contained. It is hot-water heated with automatic oil. The grounds are large and attractive, situated within a mile and a half of city centre. There is a substantial mortgage available, and inquiries are invited. Contact Mr. I. V. Saunders at 2-8551, nights or Sundays.

INVESTORS TAKE NOTE
Trade or Sell for $36,000
Owner will sell or trade ultra-modern apartment house, one year old. Large two-bedroom suites in the best rental area of the city. Suites feature Pembroke baths, oak floors and two large bedrooms. Kitchens are finished in canary yellow Arborite with frigidaires and electric stoves—most desirable. The owner will trade for an attractive clear title house up to $15,000 or a good duplex close to similar figure. Where can you make more money with less work and worry? Very substantial terms to responsible parties.
Contact I. V. Saunders at 2-8551, days, nights and Sunday.

BOWLING ALLEY
CHEMAINUS, V.I.
Circumstances beyond the owner's control make it imperative that this very desirable business MUST be sold at once. For the nine-month bowling season this business has shown a gross take of approximately $11,000, expenses approximately $4,000, leaving a net profit of approximately $7,000. The land, buildings, alleys, chattel, etc., are offered for immediate sale at the very low price of only ---- $35,000
with some terms available. No reasonable offer will be refused.

Same Owner Also Offers at Sacrifice

APARTMENT BLOCK
CHEMAINUS, V.I.
This building built in 1949 is situated on one of the main business streets, the building which has two stores on the ground level, and four suites plus two offices on the second level should have some alterations made to develop three 2-bedroom self-contained suites which should rent at $75 per month each. Suites and stores should bring a gross revenue of $4,500 annually. Expenses should not exceed $1,500 annually. Projected large industrial development should make Chemainus a very prosperous town.
Asking price only ---- $25,000
No reasonable offer will be refused.
Both of above must be sold quickly.
For more information contact:
J. M. Chesman, 4-8124; eves., 3-4833.
K. R. Liss, 4-8124; eves., 2-5865.
$2,000 should take care of alterations.
These are Multiple Listings
PEMBERTON HOLMES LTD.
1002 Government Street 4-8124

FRASER BISCOE
576 YATES 3-9413

MAKE MONEY!!
LIVE RENT FREE
IN A CHOICE LOCATION!!
Close to Beacon Hill Park and St. Joseph's. Long-established quiet tenants. SIX RENTAL UNITS plus OWNER'S SUITE. REVENUE of $197 per month could be substantially increased. HOT-WATER HEATING. A lovely LANDSCAPED GARDEN with MANY FRUIT TREES. Owner will take well-located bungalow in part payment. FULL PRICE ---- $17,500
AN EXCLUSIVE LISTING
Office 3-9413
Call Mr. Biscoe or Mr. Wilkinson, eves., 2-9761.

"OAK BAY"
4 SUITES
Completely modernized stucco building. All suites SELF-CONTAINED with OAK FLOORS, Pembroke baths. NEW kitchens, ranges and fridges. EXCEPTIONAL RETURNS. Apartment zoned lot, 139' frontage, 131' depth. Could be handled with $10,000 cash. FULL PRICE ---- $26,500
A MULTIPLE LISTING—SO ACT FAST!
Office, 3-9413
Mr. Wilkinson, eves. 2-9761

54 BUSINESS OPPORTUNITIES

REVENUE
Three stores and living quarters, splendid business location on busy thoroughfare off Fort Street in the city. Full price ---- $19,500

Apartment Building in the Fairfield district, five modern suites, hot-water heated by Oil-O-Matic. (terms) ---- $36,000

23-Suite Apartment Block.
19-Suite Modern Apt. Building. Close-in locations.

Double corner on Douglas Street. Open to offers.

Established grocery business on Douglas Street, new building, modern self-service ---- $19,000
For further details call J. Smith, 4-9335; Evenings 2-3298

A. BERNARD & CO. LTD.
4-9335 629 Fort Street Eves. 2-3298

9-SUITE APARTMENT
SELL OR TRADE
Select locality, panoramic sea views, nine self-contained roomy suites each with electric refrigerator and range, new General Electric hot water heating plant, location second to none. Will consider trade-in of one or two moderate-priced bungalows. Excellent returns, generous mortgage in effect. Good reason for selling. Price ---- $47,500
Mr. Cox, 3-7181; Res., 3-3814.

SWINERTON & CO. LTD.
620 Broughton Street 3-7181

55 EXCHANGE REAL ESTATE

SIX-SUITE CONVERSION FOR LOWER Mainland property. Box 267, Victoria Press.

WILL TRADE A $640 APARTMENT-SIZE piano for a lot. Box 271, Victoria Press.

56 LISTINGS CANCELLED

BUSINESS IS GOOD
970 Heywood, 1769 Fairfield Road, Murray property on Saanich Road, Freeman property at Shawnigan Lake, Pope's Service Station at Sidney. All sold recently by W. E. Washington. We are greatly in need of saleable homes. We have innumerable clients waiting for all types. Your listing would be appreciated. Island Investment Co. Ltd., 4-7146 days, 8-1856 evenings.

MR. HAWKINS' STORE ON STELLY'S Crossroad sold by Mr. Christensen. Phone your listings in for prompt and courteous attention. Town & Country Homes Ltd., 2-7276.

622 BAXTER AVENUE SOLD BY HERB Hodgson, Harry Foster Ltd. The listing of your home is appreciated. Call 2-2101 or 9-2114 day or night.

56A LISTINGS WANTED

LIST YOUR PROPERTY WITH B.C. Land & Investment Agency Ltd., 4-4115.

57 HOUSES FOR SALE

GORDON HEAD
Three sunny acres on a southern slope. This fine older residence with four bedrooms has been completely modernized to provide convenient living. It offers pleasant grounds, a den, large living room, dining room, electric kitchen, utility room, full basement, separate garage and automatic heat. Price $15,750. Or with one acre, only ---- $12,075
SEAFRONT
TEN MILE POINT
Over 200 feet of waterfront on cleared and natural grounds. Sheltered two-bedroom bungalow with panoramic sea view, large living room with fireplace, dining room, den and electric kitchen. Small basement with new automatic oil heating unit. Separate garage. Price, with terms ---- $15,750
THE CANADA TRUST COMPANY
1130 Government Street
Phone 2-8111 Douglas Willard Res. 4-6048

N.H.A. $9,650 N.H.A. $9,650 N.H.A. $9,650
In conjunction with our contractors we are able to offer you lovely two-bedroom and three-bedroom homes. They feature plate-glass windows, Roman tile flower boxes, oak floors throughout and through hall. Living room approximately 20 feet long, full-size dining room and two spacious bedrooms. This house has a full basement with hot-air furnace and drive-in garage. It can also include automatic oil heat. Full price with two bedrooms, $9,650, including lot, and with three bedrooms, not including lot, $9,975. Open for immediate inquiries, contact Mr. I. V. Saunders, Olympic Homes, 2-8551, nights or Sundays.

EXCLUSIVE
Here's a good investment on a five-room bungalow, can be handled with $1,500 down. Full price $4,750. Less for cash.
Brand new home ready for occupancy within a month. All hardwood floors. Full basement, oil heated, $1,800 down payment, monthly payments $53. Full price $10,600. Built under the N.H.A. loans.
Eight lots for sale on main surfaced road in Esquimalt. Reasonably priced. Lloyd's Real Estate & Insurance Agency 810 Courtney St., Phone 4-3611 or 3-2153

DE LUXE ROOMING HOUSE. WIDOW must sell this large spacious residence situated in the high Fort Street area. This building has been rewired and all new copper plumbing installed, heated by new Oil-O-Matic packaged unit, newly decorated inside and out, a more perfect building for the above-mentioned purpose could not be found in the city of Victoria. Only $2,500 down at the very low price of $10,500. Mr. Gaunt or Mr. Clarke, Brown Bros. Ltd. and evenings, 9-3407.

$2,500 DOWN. REDUCED FOR QUICK sale. Owner must sell this beautifully constructed modern bungalow of five rooms with extra room and fireplace in basement, Oil-O-Matic heat. This is truly one of the cosiest bungalows we have in our books. Close in, close to school, bus and stores. Very few steps. Offered at the low price of $9,950. This bungalow could not be built today for less than $11,500. Mr. Gaunt or Mr. Clarke, Brown Bros. Agencies Limited; evenings, 9-3407.

SUPPLEMENT YOUR INCOME
$2,000 Down $2,000
12-room revenue house. Comprising suites and housekeeping rooms. This house is in good condition inside and out. Automatic hot water, hot-air heat. Includes some furniture. Could be very easily converted to two five-room suites and one two-room suite. Full price $7,500. Exceptional terms Contact W. E. Washington, 4-7146; eves., 8-1856.
ISLAND INVESTMENT CO. LTD.

DEAN HEIGHTS. Owners transferred. Beautifully constructed five-room stucco bungalow, built 10 years ago by master craftsmen. Large living room, fireplace; guest-size dining room, wall-to-wall carpet, twin-size bedrooms with wall-to-wall carpets, high grade oak floors, full basement, fireproof garage, beautifully landscaped lot. Five-room bungalows of this calibre are difficult to find. Asking price (with terms), $10,500. Mr. Gaunt or Mr. Clarke, Brown Bros. Ltd., and eves., 9-3407.

CUTEST COSIEST FIVE-ROOM BUNGAlow with no steps. This is the best we have ever seen. Located on paved street, sidewalks. Extra large lot, fenced. The whole place in perfect condition inside and out. You could look the city over before finding another little gem' like this. Bargain for cash. ($4,000 handles). Full price $7,950. Mr. Gaunt or Mr. Clarke, Brown Bros. Agencies; evenings, 9-3407.

OAK BAY SPECIAL
$2,500 DOWN
Two-bedroom 12-year-old stucco bungalow. Large living room with fireplace, good-sized dinette, cabinet kitchen with oil stove, four-piece Pembroke bath, full basement with inside garage and furnace. This house has been fully decorated inside. Close to school and shopping area. Taylor Spittall. Call Mr. Dyson, 4-9308; evenings, 2-3669.

A GOOD BUNGALOW BUY
"Near Willows, Oak Bay High School"
A near-new spotless bungalow, six rooms and bathroom, entrance hall, four-piece Pembroke bathroom. Oak floors, fireplace, numerous special built-in fixtures and features, Oil-O-Matic heat, garage, laundry tubs.
ONLY $9,950 — TERMS
Approx. one-third cash, balance monthly
L. M. ROSEVEAR & CO. LTD.
1115 Langley Street, Phone 4-6041

A GOOD BUNGALOW BUY
"In a Victoria Good Home District"
Comprising five rooms and bathroom, entrance hall, fireplace, full cement basement, furnace heat to all rooms, laundry tubs, garage. Low taxes, quiet location. Good condition in and out.
ONLY $7,250 — TERMS
First payment $2,750 — Balance monthly
L. M. ROSEVEAR & CO. LTD.
1115 Langley Street, Phone 4-6041

7-YEAR-OLD 3-BEDROOM BUNGALOW IN ESQUIMALT, COMPRISED OF 3 BEDROOMS, LIVING ROOM, CABINET KITCHEN WITH DINETTE. NOT A NICKEL TO BE SPENT ON THE EXTERIOR OR INTERIOR. BUY FOR AN INVESTMENT AS IT WILL RENT FOR $65 PER MONTH. $2,500 DOWN. FULL PRICE ONLY $5,500. CHARLES VINING, c/o HARRY FOSTER LTD., 2-2101 ANYTIME.

NORTH QUADRA DISTRICT, SAANICH. Modern stucco bungalow, four rooms, dinette and bathroom. Spotless condition. Hot water heating system, garage, fireplace, nice garden, lawns, shrubs, assorted fruit trees. Price $3,450. $1,450 down, balance monthly. Liberal discount for larger payment. The Rosevear Company, 1115 Langley Street, phone 4-6041.

57 HOUSES FOR SALE

DRIVE BY!
1721 Duchess Street, Jubilee area. Traded by one of our contractors. A five-room house for everyone's budget. Full basement, sawdust-heated, low taxes. Some fruit trees. Clear title. Substantial terms available if wanted. Priced to sell, $6,800, or closest offer. An exclusive listing with Mr. P. Benterud, Olympic Homes, 2-8551 or 3-6100 Sunday or eves.

OAK BAY. EXCLUSIVE LISTING. ATtractive middle-sized modern home. Through hall, two bedrooms, four-piece bath, ultra-modern kitchen, dining room, living room, oak floors throughout. Full basement with another suite, etc. Clear title. Price $13,500. Call Mr. P. Benterud, Olympic Homes, 2-8551, or 3-6100 Sunday or eves. for further interesting information.

DUPLEX
$1,500 down buys this completely self-contained duplex in James Bay, three rooms and three-piece bathroom up, three rooms and bathroom down for owner or would be dandy investment. Full price $6,500. Call Johnny James or Cliff Green at Western Homes Ltd., 2-2157; evenings, 2-6515, 9-3759.

FAIRFIELD — UP-AND-DOWN DUPLEX, own entrances, four rooms and bath down, three rooms and bath up, rented at $65 monthly. Full cement basement, Oil-O-Matic package heat, can be handled for $3,000 at $76 monthly. To view call Jack Brown, 4-8124, Eves., 4-4976. Pemberton-Holmes Ltd., 4-8124. 1002 Government Street.

SIDNEY SPECIALS
Waterfront, five rooms, modern, lovely location, $9,500. Brand new, four rooms, one bedroom, garage, $5,100. Six rooms, three bedrooms, one acre. Handy to schools, $5,500. Very cosy, two-bedroom bungalow, two years, garage, $7,000. RAMSAY REALTY, Phone Sidney 200; evenings 2-0334.

FAIRFIELD, GOOD PART — SUITABLE 2 families, modern 6-room stucco bungalow, 6 years old, 3 bedrooms, beautifully finished and decorated, PLUS basement suite, 2-piece plumbing, sitting room with fireplace. Air-conditioned Oil-O-Matic heat. Nice buying at $16,850. Call Mr. C. R. V. Bagshawe, B.C. Land, 4-4115; eves. 3-2548.

JUBILEE-FORT AREA—BUNGALOW, 5 rooms down, through hall, kitchen (oil). Concealed stair (2 rooms up). Full basement, piped furnace, tubs, drive-in garage. All redecorated. Spacious home. Asking $7,500. Some terms. Please call R. Cox, Swinerton & Co., 3-7181; residence 3-3814.

ESQUIMALT ROAD
Three-Bedroom Family Home
Large living room, fireplace, kitchen-dining area, part basement, older type but well built. All for the low down payment of $1,250. Full price $5,850. Call Mr. G. Limb, 2-4255 - 2-7389. J. H. Whittome Co. Ltd., 1218 Broad.

A RED HOT BUY
Modern, five-room, full-basement home, in good part of city. $1,500 down and $70 per month. Act fast on this one. Phone Mr. Wright of Leach & Sparks, 3-4117, residence 7-2886; 1119 Blanshard Street.

QUADRA - FINLAYSON. FOUR - YEAR, four-room stucco, electric kitchen and hot water, full basement and drive-in garage, hot-air furnace, Venetian blinds. $3,000 down, $50 a month. Price $8,850. Owner, 2-8497. No agents.

FAIRFIELD BARGAIN — SIX-ROOM modern bungalow. Full price $9,800. $1,500 down. For inspection call now, C. Stretch, 4-8124; Eves. 3-4274. Pemberton, Holmes Ltd., 1002 Government St.

BRENTWOOD PROPERTIES
Country homes, seafront or sea-view lots, farms, modest homes. Contact Harold C. Cross, Sea Drive, Brentwood Bay. Phone Keating 102T.

NEW STUCCO HOME 2 BEDROOMS, full basement, large bright kitchen with bar, drive-in garage. Will take late model car as part down payment. Phone 7-2226 for further details.

FOUR-ROOMED HOME WITH BASEment, over three acres, for sale. Phone 8-2310 between 5 and 7 p.m. Easy terms. No agents please.

DEEP COVE CHALET ROAD, MODERN three-bedroom bungalow, Oil-O-Matic heat, beautiful view, $10,500. Owner. 7-2205.

OAK BAY, WILLOWS, LOVELY FIVE-room bungalow. Landscaped, fenced, Oil-O-Matic. Built-in features. Well insulated. Owner, 3-4331.

ESQUIMALT
Dockyard only two blocks. Cosy four-room cottage. Bathroom. Immediate possession. $1,500 down. Full price, $4,200. Call Mr. Kitto at Rithet Consolidated Ltd., 2-4251, eves., 3-1880.

FINE FAMILY HOME—FAIRFIELD
SIX ROOMS ON ONE FLOOR
Twin-sized bedrooms, Oil-O-Matic heat, full basement. Walking distance, $12,000 Terms. Apply Mr. Barlow, Hope Realty, 1203 Broad, 2-6246. Eves., 8-1655, 4-2856.

IN SOUTH FAIRFIELD — COMPACT, easily heated, five-room bungalow, basement, drive-in garage, $7,100, terms $2,700 down, $50 per month. Taxes $113. Moss Street near May. 2-9533.

THREE-YEAR-OLD N.H.A. HOME, 4½ rooms, fully insulated, full basement, drive-in garage; nice lot, 55 x 140; fruit trees. Owner, 2-7652.

$1,000 CASH
Esquimalt, seven rooms, revenue if required. Hope Realty Ltd., 1203 Broad Street, 2-6246; Eves. 4-2856.

UPLANDS — 2769 HERON STREET. Ultra - modern three - bedroom home. $16,000. 2-3066.

TWO BEDROOMS, LIVING AND DINING rooms. Attached garage, Oil-O-Matic hot water. 3½ years. 1336 May.

SIX-ROOM WATERFRONT HOME, automatic oil hot water. Full basement. Double garage. Bargain. Sid. 63R

FIVE-ROOM CEDAR SHAKE HOUSE. Oil heat, no basement; two-mile circle, Dancaster district, $10,000. 3-5045.

FIVE-ROOM OIL-O-MATIC HOME, basement, Fairfield. H. W. Miller. 4-2022 evenings; Mrs. Clark, 9-3477.

TWO-YEAR-OLD, 5½-ROOM DE LUXE home, corner lot, Willows, N.H.A., private sale, $12,500. 2-8395.

BUNGALOW, NO STEPS, FOUR ROOMS, utility, car port, storage, oil heat. Owner, 2-7879.

OAK BAY—FOUR BEDROOMS TWO baths, oil heat full basement; large lot; $3,000 down. 2-1685.

P. R. BROWN
& SONS LTD. EST. 1900
1112 Broad Street Phone 4-7171
Member Multiple Listing Bureau

LAKE HILL
HIGH LOCATION
Reduced for Quick Sale
N.H.A.-built attractive five-room stucco bungalow, 10 years old. Has nice living room with fireplace, two bedrooms, bathroom and kitchen with dining space and wired for range. Part basement, hot-air furnace, attached matching garage with sun deck. This is a snap. Price ---- $7900
Please contact A. M. Millar, 4-7171; Evenings 7-1027

CHOICE LOCATION
OAK BAY
$9500 - $9500
BARGAIN—Five-room bungalow, stucco. Living room 19x14, dining room, electric cabinet kitchen, two bedrooms, Pembroke bathroom. Full cement basement. Drive-in garage. YOU CANNOT GO WRONG HERE. PRICED DEFINITELY TO SELL. APPROXIMATELY half cash to handle.
Mr. MacFarlane, 4-7171 4-8974

OAK BAY (NORTH)
$10,000—Five-room, seven-year-old stucco bungalow, including utility room off kitchen and a breakfast nook. A large finished bedroom or rumpus room with fireplace in basement, Oil-O-Matic heating. Some redecorating needed. Owner must sell quickly. Terms available.
Mr. Holms, 4-7171; Evenings 4-1005

"NEED A SMALL HOME?"
THREE COSY ROOMS and four-piece bathroom, attached garage, utility and fenced garden feature this seven-year-old stucco cottage off Burnside. $2,850 DOWN. Full price ---- $6350
Gilbert Nelson, 4-7171
Evenings, 8-3538

OPPORTUNITY CALLS
"In the Popular Fairfield District"
Modern stucco bungalow, five rooms and bathroom, spotless condition; guest-size dining room, exceptionally attractive kitchen, wired for range, electric domestic hot water; basement, Oil-O-Matic heat; garage; laundry tubs.
PRICE $9,750. TERMS
Approx. half cash, balance monthly
L. M. ROSEVEAR & CO. LTD.
1115 Langley Street Phone 4-6041

57 HOUSES FOR SALE

RANDALL'S LTD.

OAK BAY — HIGH UP LANSDOWNE SLOPE

Ranch-type bungalow, high up on the slope, gives you a most entrancing panoramic view of Oak Bay, the Straits and Olympics. It features a large living room, picture windows, ultra-modern electric kitchen, plus dinette, through hall, two spacious bedrooms, utility room, full high basement, automatic oil heat, drive-in garage, only year old. Quick possession.
Price $18,000
Mr. Davis; eves., 4-8614.
Mr. Randall; eves., 2-5447.

OUT OF TOWN $1500 DOWN

A wonderful buy, new, stucco, featuring modern electric kitchen, with plenty of cupboards, dining room, large living room, tile fireplace, two large bedrooms, Pembroke bath, all oak floors, basement, Oil-O-Matic furnace, separate garage. Truly a lovely home, 1,100 square feet. Price $9850
Mr. Davis; eves., 4-8614.

REVENUE $154 MONTHLY

City, close in, walk downtown, two four-room suites, with baths, two singles, light housekeeping, revenue $154 monthly. Tenants pay own fuel, light and gas, all suites have ranges and light housekeeping rooms are furnished. $2,500 down and bargain priced at $8400

JAMES BAY

Five-room bungalow, large living room, dining room, two bedrooms and nice kitchen, separate garage, low taxes. This home is not an old house and is a very good buy. $3,500 down to handle. Total price $6000
Mr. Bert Nex; eves., 4-4809.

ESQUIMALT VACANT NEW

Six-room stucco bungalow. The best workmanship and materials throughout. Full high cement basement, oil hot-air heating, fireproof, drive-in garage, nice lot. A mortgage of $7,800, payable at $57 per month. This is a good home. Full price $11,500

CITY — CLOSE IN $5450

Comfortable stucco bungalow, living room, large kitchen Pembroke bath, no also smaller bedroom Pembroke bath, no basement, separate garage, attractive, neat and clean.
Price only $5450
Mr. Twamley; eves., 4-4490.

GORGE WAY 3 BEDROOMS

Stucco, semi-bungalow, Oil-O-Matic hot-water heating, living room, dining room, electric cabinet kitchen, three bedrooms, through hall, full basement, drive-in garage, low taxes. Low payments handle at $12,600
Mr. Grieve; eves., 9-4163.

GEORGE RANDALL LTD.
1309 Douglas Street 4-8109

FRASER BISCOE

576 YATES 3-9413

FOR RETIRED COUPLE OR SMALL FAMILY

(E. 25) Almost downtown, close to Beacon Hill Park. Immaculate older-type five-room bungalow, redecorated inside and out. Has modern kitchen, utility room. Quaker circulating heater, Cyclos oil range and two oil drums. Floor coverings are included. Taxes only $70. Full price $5775
Phone office 3-9413. Mr. Collings

HIGH QUADRA 2-Bedroom Rancher

An attractive white stucco bungalow, LARGE LIVING ROOM, cabinet kitchen with nook, utility room, OAK FLOORS THROUGHOUT. 1,200 square feet. Attached garage. Bedrooms are twin sized with double closets. Two years old. Multiple listing.
Full price $11,250

FAIRFIELD Near Park and Sea

(950) SIX-ROOM BUNGALOW, three bedrooms, DINING ROOM, living room with fireplace. Large kitchen. Full basement, separate garage. Multiple listing. Full price with terms $9750
Phone Office 3-9413 Mr. Collings

COUNTRY HOME (Exceptional Value)

(996) Three and a half acres and large modern two-bedroom home, six years old, with finished room in high, dry basement. Electric cabinet kitchen and bright nook. All nicely landscaped, with good lawn, fruit trees, shrubs, and an excellent spot for vegetables. Small barn, chicken house, cow, two calves and garden tractor complete, all included in price of $11,950
Multiple Listing
Office 3-9413. Eves. G. Munro, 3-1755

GILLESPIE, HART & CO. LTD.

611 FORT STREET 4-1181

LANSDOWNE SLOPE

Most attractive 6-ROOM bungalow, beautifully finished and ULTRA-MODERN in all respects. Lovely hardwood floors throughout. WIDE WINDOWS. Basement stair is open and finished with WROUGHT IRON HANDRAIL. Air-conditioned oil heat. Approximately $4,000 down.
Price $13,650
Please Call Miss Bleakney, Eves. 4-8592

TIME AND TIDE WAIT FOR NO MAN

AND NEITHER WILL THIS bright, nearly new, 5-room, stucco house. Living room, wall-to-wall carpeting, tile fireplace; spacious kitchen, two bedrooms; full basement; attached garage. On a quiet street in Oaklands.
See this today. Terms $9700
Call Arnie Philipsen, after hours 8-2226

SOUTHERN EXPOSURE MOUNT TOLMIE

An immaculate 5-room (PLUS) bungalow, built 1949. Attractive entrance hall with excellent combination of living and dining room, ultra-modern kitchen with utility room adjoining, two twin-size bedrooms; very livable and useful lounge room in a high basement. oil heat. Lot 99'x150' very well landscaped with patio and unique barbecue. Should be seen to be appreciated.
Price $17,000
After hours, J. D. Gunn, 4-3064

You may list with us any of three ways: "Open" at 5%, "Exclusively" at 5%, or "Multiple" at 7%.

OAK BAY—SECLUSION

Three-quarter acre on a quiet street, very lovely grounds. This well constructed eight-room home is most appealing inside and out, large reception hall, charming living room, 27x17; large dining room, den, powder room three fireplaces. Up three very nice bedrooms and bathroom. Full very high basement, Oil-O-Matic, several finished rooms. Two garages. Not many of these secluded charming homes to be had at the most reasonable price of $14,700
Please ask for Mr. Hall, Eves. 2-8391 or Mr. Edwards, Eves. 4-6935

H. A. HUMBER LTD.
1220 Broad Street 2-9161

Market more merchandise for greater profits through Classified Ads. For an ad. writer call 2-3131.

57 HOUSES FOR SALE

HARRY FOSTER LTD.

1815 DOUGLAS STREET 2-2101
Member Multiple Listing Bureau

UPLANDS ESTATE 3200 MIDLAND RD. ENGLISH TUDOR $30,000

Situated on one acre of beautifully landscaped grounds, easily maintained and completely covered by an automatic sprinkling system. This home is pre-war built, with the very best of materials used. The exterior is stucco and timber and is a pleasing contrast to present-day construction. Main floor has spacious entrance hall, large living room with open fireplace, guest-size dining room, den with fireplace, electric kitchen, two lovely bedrooms, Pembroke bathroom with colored fixtures, also 2-piece powder room; ¾-inch oak floors throughout, solid oak doors to rooms. Upstairs are two more nice bedrooms, plus Pembroke bathroom and book room. Full cement basement has Oil-O-Matic hot-water heating plant, double garage, laundry room and utility. Why not drive by and look over the outside, and for an appointment to view the interior call Robert Mitchell or Leonard Wright at 2-2101, day or night.
Any reasonable offer considered, with terms if desired.

TWO BUNGALOWS FOR ONLY $8450

No. 1—Has large living room (fireplace), dining room, two bedrooms, modernized kitchen, three-piece bathroom, full cement basement and furnace. Owner-occupied.
No. 2—Has living room (fireplace), one bedroom, kitchen and 2-piece bathroom; furnished, complete with oil range; rented for $55 monthly. This is not dilapidated property but excellent value at $8450
Call Len Wright at 2-2101, anytime

GORGE ATTRACTIVE BUNGALOW FIVE ROOMS

Immaculate throughout, with nice living room (open fireplace), dining room, oak floors; two good bedrooms, Pembroke bathroom, attractive cabinet electric kitchen with fitted dining nook; through hall, carpeted; full cement basement with extra bedroom, plumbed for automatic washer; insulated, Venetian blinds; separate matching garage. Only six years old and very good value at only $9450
Call Len Wright at 2-2101 anytime

CITY THREE BEDROOMS 1615 CLAWTHORPE $7500

The owners of this eight-year-old, no-basement bungalow have spared no expense in making their home one of the most attractive. Large living room (fireplace); all three bedrooms and bathroom have been newly decorated. There is an extra large utility, kitchen with dining space. Separate garage is entered by wide cement driveway. House is vacant, so also immediate possession can be arranged. C.M.H.C. 4½% mortgage may be assumed if desired. Appointment to view will be cheerfully arranged by calling Robert Mitchell, 2-2101 anytime.

JUBILEE HOSPITAL 5 ROOMS — STUCCO Excellent Condition

$9250—Not a penny to be spent on this home with parquet flooring throughout. Attractive living room with fireplace, dining room, bright cabinet kitchen with lots of cupboards, two bedrooms and four-piece bathroom. Present mortgage of approximately $6,700, 5% interest, payable at $50 monthly, can be assumed. Let me show you this home and tell me what you can pay, I will gladly submit your offer.
Please contact Stan Hinde, 2-2101 anytime

LAKE HILL HOT WATER HEAT $2500 DOWN

Modern ranch-style bungalow with semi-seclusion. Comprised of five rooms with all heated by Oil-O-Matic hot water heating system. Nice grounds. Country atmosphere with near city location.
PRICE $10,300
Charles Vining, 2-2101 anytime

"JUBILEE AREA" FOUR-ROOM STUCCO $2000 Down, $55 Month

The owner of this attractive smaller home is offering it for sale on very reasonable terms and price. No basement—no steps, ideal for retired people. Good oil range included. House is just seven years old and in good condition throughout. Give me a call to see over the property, or you may have the address to drive by. As the owner of this property is ill, an appointment must be arranged to go through. Cash offer considered.
Full price $6500
Please call Herb Hodgson 2-2101 or 9-2114 day or night

"GORGE" "3165 MILLGROVE" Stucco, Four Rooms and Dinette — Basement $8950 FULL PRICE

Drive by this attractive nine-year-old stucco home and give us a call to see over the property, situated on a very nice lot. This property can be handled with approximately $3,000 cash. Shown by appointment only.
Full particulars from Herb Hodgson 2-2101 or 9-2114 day or night

ISLAND INVESTMENT CO. LTD.

774 FORT STREET 4-7146-7
Member Multiple Listing Bureau

$2500—DOWN—$2500

One of the best built bungalows in Victoria situated near Jubilee Hospital. Excellent bus service and close to shopping centre. The interior and exterior are in perfect condition and meticulously cared for. There is a very bright living room with fireplace, two good bedrooms, sunshine kitchen, full basement, drive-in garage with Oil-O-Matic furnace. The grounds are fully landscaped with permanent shrubs, rose bushes and small fruits. Back garden offers sheltered cement patio.
Full price, only $9900
Phone J. B. Law, 4-7146 Days 9-3251 Eves.

FAIRFIELD REVENUE $2500—DOWN—$2500

Facing Beacon Hill Park. Three fine suites in beautiful condition. Hardwood on main floor. This is a premium rental district within walking distance of centre of Victoria. Full price $11,300
Very special terms to responsible party
Contact W. E. Washington, 8-1856, evenings and Sundays

A GOOD BUY in A GOOD BUNGALOW in A GOOD HOME DISTRICT

Comprising five rooms and bathroom, complete with full cement basement, furnace heat to all rooms, laundry tubs, entrance hall, fireplace, garage, nice quiet location, good views, not overlooked by other homes. Low taxes. Nice surrounding homes. Near bus, stores, schools. As you know reasonably priced five-room bungalows are scarce.
ONLY $6975—TERMS
One-half cash, balance monthly
"Inspection by Appointment"

L. M. ROSEVEAR & CO. LTD.
1115 Langley St., Phone 4-6041

57 HOUSES FOR SALE

Town & Country Homes Ltd.

1923 QUADRA ST. PHONE 2-7276

TWO FOR THE PRICE of ONE

A good solid five-room bungalow with basement and furnace and a nice THREE-ROOM COTTAGE with complete furnishings, rents for $55 per month. A real buy for you with $3,400 down, balance costs you $10 per month. A gift at only $8400
Call Mr. Ludlow, 2-7276

SPECIAL BUYS

1. Five-room bungalow, James Bay. Terms. Price $9450
2. Five rooms, Blackwood. Good price $9500
3. Six rooms, Moss Street $11,500
4. Glanford, four-room home for cash $5250
5. Six-room bungalow, Haultain. Price $9950
6. Metchosin Street, five-room home. Price $13,300

For details of above, call Mr. Christensen, 2-7276

JUBILEE THREE BEDROOMS

SIX-ROOM HOME with full basement and separate garage. Living room, dining room, kitchen and bedroom down, two bedrooms and bath up. Taxes $118. LOW DOWN PAYMENT.
Full price $6950
Ken Sturgeon, 7-1580 and 2-7276

3-BEDROOM BUNGALOW $1200 DOWN FULL PRICE $5950

No doubt about the value here. Definitely in good condition, a solid spacey six-room home on one floor. Situated in 1½ circle and close to bus, stores, etc. A1 foundation basement area and hot-air furnace. Act quickly for this exceptional buy. Easy terms arranged on balance.
Contact Mr. Forrest, 2-7276.

N.H.A. DUPLEX—SIDE BY SIDE

Five-year-old duplex in spotless condition. Living room, kitchen, dining and two bedrooms on each side, full basements and drive-in garages. Owner will take a trade of a three-bedroom home on this property, value up to $13,000. Full price is $19,900
Contact Harold Ware, eves. 2-1461.

MOUNT TOLMIE $1250 DOWN $1250

Four-room older-type bungalow with Duroid roof, 21-ft. living room, two bedrooms and kitchen. Taxes only $52. Balance at $50 a month. This property has two lots at this price and an extra lot can be purchased right next door to this home. Fruit trees, separate garage, close to bus and stores and schools. Full price with two lots only $5950
Contact Harold Ware, eves. 2-1461

THE B.C. LAND & Investment Agency Ltd.

OUR 92nd YEAR IN REAL ESTATE
MEMBER MULTIPLE LISTING BUREAU

OAK BAY DUPLEX

A charming home and self-contained suite upstairs, separate entrance. Four large rooms for owner, living room with granite fireplace, family dining room with sun room off, kitchen, large bedroom, three-piece bathroom. Upstairs are three good rooms and bath. Part basement, automatic coal stoker. Separate garage on lane. Double lot on Hampshire Road, near the avenue. $5,000 mortgage available payable $100 per month.
Full price $10,500
Exclusive Listing.
Please ask for Mr. W. O. Cameron eves, 3-0017

ROCKLAND AVE. AREA

Charming Georgian style. Two-story timber-stucco exterior. Very attractive. Definitely has style with spaciousness, yet not over-large. Ideal for a professional man with a family. Eight rooms. Four bedrooms. Paneled reception hall. Charming living room. Large dining room. Television den with fireplace. Very nice kitchen. Utility room. Full basement. HOT-WATER OIL-O-MATIC FURNACE. Large lot with plenty of play space for children.
All this for only $14,950
Multiple Listing, No. 9

MT. JOY AVENUE GONZALES DISTRICT OAK BAY

It is seldom that one has the opportunity to buy on this tree-lined and popular Oak Bay street. This spacious stucco bungalow has just come on the market. Contains some 1,700 square feet of floor space, through hall, lovely living room (24x16), dining room (15x12). Three large bedrooms; two of which are 16 feet long. A very fine kitchen with lots of cabinets. Utility room piped for washer. Good oak floors in main rooms. Full basement with panelled playroom and small bedroom. Two-piece plumbing. Hot-water Oil-O-Matic heat. All in very nice condition. Property commands a pretty outlook. Taxes $162. Price $18,500
An exclusive listing.
Call Mr. C. R. V. Bagshawe, 4-4115; eves., 3-2548

ROCKLAND AREA—STUCCO BUNGALOW WITH SUITE

Located in a choice area within easy walking distance, this spacious five-room modern bungalow has a complete self-contained suite in the basement with its own entrance. Automatic oil hot-air heating and drive-in garage. Excellent value $13,500
Call Mr. Hope, 4-4115. Eves. 3-6924

B.C. LAND BUILDING
922 Government Street 4-4117
Member Victoria Real Estate Board

A. BERNARD & CO. LTD.

629 FORT STREET
Phone 4-9335
MEMBER MULTIPLE LISTING BUREAU

DUPLEX WITH VALUABLE SPARE LOT

This up-and-down DUPLEX (conversion) has separate entrances and is in very good condition. Upper suite has kitchen and two other nice large rooms and bathroom.
The lower suite—Four good large rooms and modern bathroom and extra toilet. Separate meters and domestic hot waters. Full high basement with economical hot-air heating, room in the basement. Located near stores and transportation near Oak Bay Avenue. Garden, with fruit trees and an extra spare lot. Price $9950
Call Mr. Francis, Eves. 2-2349

LOVELY LOCATION ON VISTA HEIGHTS

An exceptionally well-built, stucco N.H.A. home, just nine years old, kept in perfect condition: an attractive outside appearance with trees; most economical hot-water heating; through hall, hardwood in main rooms, large living room with fireplace, good dining room, a bright and efficient cabinet kitchen, glassed-in porch, two lovely bedrooms and smart 4-piece bathroom, a spare room in the basement, a sturdy separate garage. A real snug attractive home, easy to clean and maintain.
EXCLUSIVE LISTING. PRICE $9950
Call Mr. Francis, Eves. 2-2349

LEACH & SPARKS

Exclusive Listings

3475 UPPER TERRACE

Tudor charm and distinction, and a fine family home for only $28,000

2518 QUADRA ST.

Attractive oil-heated five-room bungalow. Walking distance.
A nice buy at $9450

OAK BAY 6 Rooms - 2 Baths - Oil Heat

All one floor. Basement, garage. A nice family home, open to offers at $9250
Mr. Wright, 3-4117; Eves. 7-2886
1119 Blanshard Street Phone 3-4117

57 HOUSES FOR SALE

HICKS REALTY LIMITED

1710 DOUGLAS STREET 2-5104
OPPOSITE HUDSON'S BAY STORE

BUNGALOW COURT SHOWING 15% NET

(445-B) A delightful small auto court, situated on one acre of lawns and trees and with plenty of room for expansion. Fully occupied winter and summer and easily operated by owner. Exceptionally well furnished and equipped. Just step right in and take over. Price $27,500
Mrs. Burbidge, 2-5104 Anytime

5.7 ACRES GORDON HEAD

(205-H) This beautiful five-room stucco bungalow with large spacious rooms and hot water automatic heat, is situated on 5.7 acres of the best land in Gordon Head, and is planted to 75 nut trees and cherries and two acres in winter wheat. Suitable terms may be arranged and asking price is $18,000
To view this property, or see photograph at the office, contact Mr. Dupont, 2-5104, anytime.

GOOD STORE—GOOD BUSINESS—GOOD LIVING QUARTERS

(454-B) Doing very nice business around $50,000 turnover, located on a main road in suburban Victoria, has four rooms of nice modern living quarters. Price includes $2,500 stock, building and property and all fixtures as is. $8,500 will handle.
Full price $16,000
Mr. Hicks, 2-5104 Anytime

REVENUE FROM FLOWERS SPACIOUS 3-BEDROOM HOME

(198-H) Own this family-sized, older-type home on nearly 1½ acres of good rich soil, and have an attractive additional income from easy-to-sell flowers. The earliest blooms in Victoria. High location. Panoramic view. Fruit trees. Three bedrooms, possibly four. Living room and dining room 33x15 ft. Room for suite or large rumpus room in basement. Extra toilet in basement. Main rooms newly redecorated. Near Cedar Hill Golf Course. Owner leaving city.
Full price $11,900
Mr. Newton-White, 2-5104 Anytime

DE LUXE FAIRFIELD HOME

(213-H) Lovely high location, sea view, automatic oil hot-water heat. Wall-to-wall Wilton carpeting in living room, dining room and hall. Compact modern electric kitchen, two nice sized bedrooms, four-piece Pembroke bathroom and utility. Electric range included. Fully insulated, low heating costs.
Price $11,750
Mr. Beswick, 2-5104 Anytime

REDUCED FOR QUICK SALE HIGH GORGE

(233-G) Ideal family home for the handy man. Large living room with fireplace, family dining room, cabinet kitchen, four-piece Pembroke bathroom and two bedrooms down. Upstairs are two unfinished bedrooms. Full cement basement. Good terms and priced at only $8900
Mrs. Shanley, 2-5104 Anytime

OAK BAY TROUBLE KEEPING WARM?

(841-G) This may be an older-type three-bedroom semi-bungalow, but you will never have to worry about cold rooms. Fully insulated, even to storm windows, $1,500 automatic oil hot-air heating and air-conditioned. Living room, separate dining room and kitchen (wired) on ground floor. Three bedrooms and bathroom up. Playroom in full cement basement and extra bedroom and separate plumbing. Nice lot. Excellent location. Low taxes.
Full price only $8950
Mr. Phillips, 2-5104 Anytime

JAMES BAY UP-AND-DOWN DUPLEX

(209-H) Three up and four rooms down. Separate meters. Each suite has three-piece plumbing. Tenants pay own heat. Low taxes. Close to the Buildings. Will take four-room home as down payment. HURRY FOR THIS ONE.
Price $5950
Mr. Piddick, 2-5104 Anytime

BOORMAN'S

(Member Multiple Listing Bureau)

UNOBSTRUCTED VIEW DALLAS-FAIRFIELD $900 DOWN

If you have dreamed of having a full panoramic view of the straits and mountains at a moderate cost, this five-room stucco semi-bungalow could be the end of the rainbow. Some interior decorating required but this does not take away from the value. Act fast!
Full price $6750
T. A. Smith, 3-7124; after hours, 4-7325

OAK BAY SOUTH EXCELLENT VALUE EXCLUSIVE

Here is an IMMACULATE spacious bungalow featuring through hall, living room with open fireplace, large dining room, SUNROOM, family-size cabinet kitchen (wired for range), TWO LARGE BEDROOMS, three-piece bathroom, basement with piped furnace. Duroid roof, separate garage. Easily kept garden. LOW TAXES. CLEAR TITLE.
PRICE $7950
Stan Cornish, 3-7124; after hours, 3-5878

DEAN HEIGHTS EXCLUSIVE

A five-year-old stucco bungalow of four good rooms, full basement with garage, oak flooring, range wiring, piped hot-air furnace, four-piece Pembroke bathroom, situated only one-half block from Oak Bay. 1954 taxes $111.32.
Full price $8900
J. S. Boorman, 3-7124; after hours, 2-5036

FAIRFIELD DUPLEX

A home and revenue or a wise income investment. The four-room self-contained suite up rents for $65. The main floor suite of five rooms now owner-occupied. This home is in spotless condition and has a full basement with air conditioned oil heat. This is a trouble-free purchase in a splendid location. Full price, half cash $9890
Mr. McDonald, 3-7124; after hours 2-1542

ROCKLAND CRAIGDARROCH QUIET LOCATION SELF-CONTAINED SUITE

If you are looking for a quality Tudor-style home situated in a lovely location within walking distance to town, this may be what you have been looking for. It has five well-planned rooms, tastefully decorated in pastel shades first-grade oak floors. Expensive new Oil-O-Matic heating unit. Attractive self-contained suite in basement bringing in $50 monthly revenue. This rental could be increased to $60. Extra room in basement, drive-in garage. Full insulation. Small, compact garden. DON'T DELAY. ACT QUICKLY ON THIS. Asking price, with some terms $13,500
R. Harris, 3-7124, after hours, 7-2998.

Boorman Investment Co. Ltd.
616 VIEW STREET 3-7126

HOLLICKS WEEK-END SPECIALS

$700 DOWN—Burnside-Douglas area, two bedrooms. Balance $45 month. Fruit trees, part basement $3795
$1,870 DOWN—Fairfield, close to St. Joseph's, three bedrooms, basement. Only $7450
$2,450 DOWN—Two bedrooms, four years old. Basement. Balance at $50 month. Only $8925
$1,450 DOWN—Brand new, two bedrooms, 1,100 sq. ft. Oil-O-Matic heat. Colwood-Langford area $9950
$3,000 DOWN—Revenue, two baths, two bedrooms; self-contained for owner. Close to St. Joseph's $8200
$4,600 DOWN—Revenue $60 month from this duplex and three-bedroom suite for owner. Oil-O-Matic heat. Only $9950
CALL
E. Haggis, 9-1647 - H. Smith, 4-6118
Office, 2-7514, 2-0732
Hollick Realty Ltd., 1118 Quadra St.

57 HOUSES FOR SALE

K & S

CUTE AND COSY $1500 DOWN

Compact, neat looking bungalow, on one of the best streets in Esquimalt. Living room with heater, kitchen with dining space, one bedroom, three-piece bathroom and a large, bright sunroom which would readily convert to use as second bedroom. New Duroid roof. Separate garage. Pretty garden. Ideal set-up for a retired couple. Taxes about $58. Full price $4950
Special reduction for cash.
MR. BREWIN 4-4127, EVES. 4-8660

OAK BAY SPECIAL STUCCO BUNGALOW

Ideal two-bedroom bungalow with dining room and AUTOMATIC OIL HEAT, plus extra room in basement. Small neat garden. Drive-in garage. Quiet street. As good a value as you will find. Approximately 18 years old. Quick possession. Price $9950
MR. THOMAS 4-4127, EVES. 4-8660

3 BEDROOMS CITY BUNGALOW

Wired for range. Full basement. Approximately eight years old. Terms, $1,750 down, $75 per month interest, principal and taxes; $2,750 down and $45 per month interest, principal and taxes. Price $7950
MR. THOMAS 4-4127, EVES. 4-8660

OAK BAY SOUTH SPLENDID LOCATION

This five-room INSULATED stucco home comprises through hall, good size living room and dining room, with OAK FLOORS; electric cabinet kitchen, two nice bedrooms and Pembroke bathroom. Full cement basement with rumpus room, furnace and garage. Nice garden and close to bus, school and beach. Real value at $9500
MR. PATT 4-4127, EVES. 3-6536

JUST LIKE RENT

Only $1,500 down and a very reasonable monthly payment will purchase this lovely new six-room stucco home. Full cement basement, oil furnace. Oak floors.
WHY NOT OWN YOUR OWN HOME?
MR. NICHOLS 4-4127, EVES. 7-3184

TUDOR—OAK BAY

A home with an atmosphere both quaint and charming. There are darkened beams, snow white walls and stately oaks. Twenty foot living room with beamed ceiling, two bedrooms, four-piece bath, cosy dining room with compact kitchen. HOT-WATER HEAT. Separate garage and guest house for the week-end visitor. Fully enclosed gardens, secluded. Price, with terms $12,000
MR. NICHOLS 4-4127, EVES. 7-3184

OAK BAY TV LIVING ROOM

Living room size is 17'6"x22' with open fireplace and bookshelves. Guest-size dining room, 12x16, through-hall plan and two good sized bedrooms. Large bright kitchen. Excellent oil hot-air heat. Separate garage. Terms to responsible purchaser.
Price $13,200
MR. WHYTE 4-4127, EVES. 2-5076

MAGNIFICENT VIEW GORDON HEAD $3800 DOWN

Live in this delightful area in a subdivision with controlled home values. Architecturally designed THREE-BEDROOM home offering the best in modern living. Solid construction by a leading contractor. This home with "spacious open planning" will be completed in two months. Price includes preliminary landscaping. N.H.A. mortgage payments $75 per month.
MR. WHYTE 4-4127, EVES. 2-5076

3 BEDROOMS OAK BAY

Most attractive fully INSULATED six-room bungalow with lovely reception and through hall, good sized living room, dining room, kitchen, nook and utility room. Three splendid bedrooms and Pembroke bathroom with colored fixtures and tiled basin. Oak floors THROUGHOUT. Full basement with rumpus room area and AUTOMATIC OIL heating. Approx. 1,300 sq. ft. and garage. Splendid location.
Price $16,000
MR. PATT 4-4127, EVES. 2-6536

Ker & Stephenson Limited
909 GOVERNMENT STREET

RITHET

706 Fort 2-4251
OUR 84TH YEAR

BOTH VACANT THREE BEDROOMS $2300 DOWN

In a high location, this home, with full basement, is ready for your immediate possession. The living room has a large brick fireplace; there is also a dinette, electric kitchen and three good bedrooms. Hot air furnace. Balance at $48 per month, INCLUDING TAXES. Full price asked is $7850

MUST BE SOLD MOVE IN TODAY

Three-year-old stucco bungalow with three bedrooms. Through-hall plan. Beautiful living room and very smart electric cabinet kitchen. Full high basement, oil heating. Attached garage. $8,400 mortgage available. Immediate possession.
Asking $12,600
Multiple Listing No. 11
Call Mr. Kitto, 2-4251; Eves., 3-1880

HIGH QUADRA FOUR BEDROOMS

An older-type home in spotless condition inside and out. Through hall to cosy living room with fireplace, large family dining room, two bedrooms, bathroom, well-equipped kitchen and pantry. Concealed stairway to two bedrooms up. Beautiful hardwood floors in main rooms. Lovely garden with numerous fruit trees. There is a lot of accommodation here for the little asked. Only $7950
Call Mr. Speed 2-4251; Eves. 3-8595

OAK BAY NORTH OF AVENUE

Attractive and spotlessly clean 1½-story bungalow close to shopping centre and not far from the sea. Through hall to charming living room, dining room, well-arranged kitchen, two bedrooms and bathroom. Concealed stairway to two future bedrooms up. Full basement. Automatic heating. Nice garden. An ideal family home among other nice homes. Terms at $13,650
Call Mr. Speed, 2-4251; eves., 3-8595

LANSDOWNE SLOPE $22,500

MODERN RANCH-STYLE BUNGALOW—This is without a doubt one of the nicest homes in this desirable district. Very convenient to schools and shopping centre. An exceptionally well-kept six-room family home. Built in 1949 with the best materials. Decorated throughout in modern pastel shades. It contains spacious sunken living room with fireplace. Nice size dining room with outstanding view. Large modern kitchen with nook. Den, satin finish knotty pine with fireplace. Colored fixtures in bathroom. Two excellent bedrooms — containing large closets. The basement is particularly nicely finished complete with recreation room with fireplace, extra bedroom, shower, toilet, etc. Two-car attached garage. Installed reel-type window screens. Sun deck off dining room. Sprinkler system in lawns.
Call 2-4595 for appointment. No agents, please.

FOUR ON ONE—NO STEPS RETIREMENT COTTAGE THAT'S DIFFERENT

Close to transportation. Owner sacrificing for quick sale.
Full price $7550
Ask for Mr. Ford
Hope Realty Ltd., 1203 Broad St. 2-6246
Eves., 3-7209, 4-2856, 8-1655

57 HOUSES FOR SALE

Pemberton, Holmes LTD. EST. 1887

1002 GOVERNMENT ST. 4-8124
Member Multiple Listing Bureau

OAK BAY

Attractive two-bedroom bungalow, neat and clean inside and out. Living room with fireplace, dining room, modern kitchen with breakfast space, pleasing colors throughout. Rumpus room, automatic oil heat. Low taxes. A cosy home in good neighborhood. Possession 15 days.
Price $11,600
Call L. J. Coltis, 4-8124; Eves. 3-6346

PRICE CUT $750 OWNER TRANSFERRED DONCASTER HEIGHTS

A very nice five-roomed stucco bungalow with oak floors throughout and HOT-WATER HEAT. Living room with fireplace, good-sized dining room, electric cabinet kitchen and nook. Full basement, drive-in garage, automatic electric hot water. Lot 60x120, lawns, shrubs and fruits. $3,650 handles, $60.50 per month. Now only $10,000
A Multiple Listing
Call Reg. Caselton, 4-8124; Eves. 3-8464

CEDAR HILL-TOLMIE

SMART NEW STUCCO BUNGALOW, 880-foot floor area. Two bedrooms, spacious living room with fireplace, cabinet kitchen (wired), large utility room, attached carport. A bright, cheery home at this low, low price. Going for only (half cash) $7500
Phone R. Alton, 4-8124; Eves. 4-8513

NEW AND SPARKLING

This lovely stucco bungalow in the Cedar Hill area has hardwood floors throughout. Living room 12½x26, Roman tile fireplace. Electric cabinet kitchen. Two bedrooms, attractive bathroom. Full cement basement with garage, laundry tubs, air-conditioned coal stoker. Lot 66x125. Generous terms.
Full price $9450
Exclusive Listing
Call R. V. Caselton, 3-8464 or W. Woodley, 4-3916

$9800 Clear Title

Six-year-old white stucco, two bedrooms, basement, extra heated room, garage, insulated. Oil-O-Matic heat, close to shops and school. Terms arranged.
(A Multiple Listing).
Call Jack Brown, 4-8124, Eves. 4-4976

Uplands Bungalow Reduced to $15,900

This almost new ranch-type bungalow, facing south, MAGNIFICENT VIEW OF MT. BAKER, has today been greatly REDUCED in price for quick sale, owner having been moved to eastern Canada on business. Large living room, fireplace, picture windows, cozy dining room, dream kitchen with nook, three bedrooms, full cement basement, OIL AUTOMATIC FURNACE, landscaped garden.
Call Mr. H. F. Hepburn, 4-8124 Eves.

1,180 Sq. Ft. $5000 Down 7 Years Old

Well-constructed home on double lot, excellent garden, full basement, hot air heat, 18x17 living room, den, dining room, fine oak floors, two good bedrooms. Tops in value. Low taxes, only $118. Bus at door and grocery one block. Fully insulated.
Price only $11,300
(A Multiple Listing)
Call K. Liss, 4-8124. Eves. 2-5865

Newport Area Split-Level Home 3 Bedrooms—2 Bathrooms

Attractively designed and well-proportioned home, consisting of through hall, very large living room, guest-sized dining room, cabinet kitchen, two bedrooms and bath on one floor, also very nice guest room and private bath up. Automatic oil, hot-water heating. Small semi-secluded garden. Close to sea, shopping centre and excellent transportation. Price $15,950
Phone Mrs. Shirley, 4-8124. Eves. 4-8485

Trade or Sell—Spotless

Five-room bungalow, bright cabinet kitchen, breakfast nook, utility room, dining room, TV-size living room, tile fireplace, large bedrooms, four-piece bathroom. Basement, coal stoker, drive-in garage.
Phone S. Spaven, 4-8124, Eves. 4-7013

NEWSTEAD'S

Member of the Real Estate Board and Multiple Listing Bureau

OAK BAY-WILLOWS

Here is a real opportunity to get located in the best part of Oak Bay at a very reasonable investment. A six-room bungalow, full basement, near schools, bus, stores.
Full price only $10,800
Contact R. O. Ney at 2-8117 or eves. 4-5406 or W. H. McMahon at 2-8117 or 7-1455.

HIGH PANORAMIC

One of Oak Bay's loveliest homes with an unsurpassed view of mountains and sea. Unique floor plan includes living room 30x20, dining room, electric tiled kitchen, four bedrooms with walk-in closets. Oil-O-Matic heat. Taxes only $144. Owner must leave city immediately and will sacrifice for $16,800
Phone J. Murray at 2-8117 or eves. 3-1485.

VANCOUVER TRADE RICHMOND DISTRICT

Owner of new, modern rancher, $12,000, 20 miles from Vancouver centre for family home, Victoria, and shopping, up to $15,000
Ed Clark, at 2-8117 or eves. 3-1443

BEST BUY IN TOWN TODAY

Just a step from Jubilee Hospital is a modern stucco bungalow, four rooms, all spacious; and a finished room in the basement, too—a nurse would be glad to rent that. Automatic oil hot-air heating and every up-to-date convenience. Furthermore, there is a substantial 4½% N.H.A. mortgage on this property which should inspire you to phone Mrs. Esson at 2-8117 or eves. 3-4925. Don't miss this at $8950

EXCLUSIVE

½ ACRE OF SECLUSION 1,100 Square Feet of Family Comfort

Spacious living room with fireplace, through hall, two large bedrooms, walk-in closets; four-piece bath, large dinette, kitchen with bright modern cupboards and china cabinet. Partly-finished extra room in bright basement. This home is in immaculate condition. Paved driveway to attached garage, with patio. $2,370 will handle.
Low price $11,900
For appointment, phone Ed Clark at 2-8117; or eves. 3-1443

HIGH UNIVERSITY DISTRICT A Better Class Home

New, N.H.A., 1,160 square feet, comprising living room, dining room, through hall, three bedrooms, four-piece Pembroke bath, full basement, oil heat. Oak throughout. 5½%. $62 month P.I.T. Down payment $4,500.
Full price $15,000
Call Ed Clark at 2-8117 or eves. 3-1443

NEWSTEAD REALTY LTD
766 FORT STREET 2-8117

HOMES LISTED EXCLUSIVELY WITH MEMBERS OF THE MULTIPLE LISTING BUREAU

849 Reed Street, 4441 Narvaez Crescent, Gordon Head; 2184 Cadboro Bay Road, 1719 Carrick, 250 and 252 Cook Street, 4089 Quadra, 1635 Chandler, 1158 Union Avenue, 734 Newbury, 3131 Wascana, 1449 Pembroke.

LIST WITH A MEMBER OF THE MULTIPLE LISTING BUREAU OF THE REAL ESTATE BOARD OF VICTORIA AND HAVE 31 OFFICES AND 183 SALESMEN WORKING FOR YOU.

Owner leaving town must sell newly-built modern stucco bungalow of four attractive rooms and utility room. Has two bedrooms, hardwood floors, automatic domestic hot water. Home fully insulated and in spotless condition all through. Convenient city location, handy to schools and stores $7550

A. S. MILLER
Real Estate, Fire and Auto Insurance
1301 Blanshard Street 3-0832

57 HOUSES FOR SALE

J. H. WHITTOME & CO. LTD.

ESTABLISHED 1898
MEMBER MULTIPLE LISTING BUREAU
VICTORIA REAL ESTATE BOARD

HIGH, WITH MOUNTAIN VIEW

818. Just below the Normal School on a southern slope with view of mountains and a glimpse of the sea. Beautiful modern five-roomed bungalow. In-line living and dining room divided by movable planter box. Ideal for TV with excellent reception. Dream cabinet kitchen (designed to take that big electric range), bar and spacious breakfast nook. Through hall, two large bedrooms. De luxe Pembroke bath, vanity, etc. Full daylight basement with nicely finished extra guest room. Oil-O-Matic air-condition furnace. Garage. Garden fully landscaped, pleasant patio, etc. Some terms and well worth the price of $13,650
For appointment to view call Mr. Drew 2-4255, Eves. 3-4980

OAK BAY THREE BEDROOMS—DEN

806. Attractive, well-built stucco semi-bungalow, built on through hall plan and comprises living room and den, both with fireplaces, separate dining room, large cabinet kitchen with dining area, four-piece Pembroke bathroom, three bedrooms. Full high basement, hot-air furnace, copper piping, separate garage. Low taxes, early possession. Priced for quick sale at only $12,600
Call Mr. Clarke 2-4255, Eves., 3-1328

REVENUE—HIGH QUADRA

213. In choice location, this mature home brings revenue of $65 per month from upstairs 3½-room suite plus five rooms on main floor for owner. Low taxes, nice lot, close to all conveniences. Asking price on this SPECIAL $9200
Call Roy Harris for particulars 2-4255, Eves., 2-0795

WORKINGMAN'S SPECIALS GOOD DISTRICTS

1. $900 DOWN only! In Fairfield with broad ocean view. 5½ rooms, good revenue possibilities. Stucco and Duroid roof $6750
2. Jubilee area. 6-room older type. Close to all conveniences. Separate garage. Good lot on boulevard $5250
3. Off Craigflower Road. Four rooms with full basement and furnace. Ideal for rental. Low down payment and $50 taxes! $4400
4. Battleship construction! Solid brick and granite. Eight rooms with full basement. $1,800 DOWN. Good lot. In Esquimalt close in $6975
5. High Quadra. Clean as a whistle! Five bedrooms, large living room and dining room. Oil heaters and range included. $1,000 down, only $6300

Guy Meuffels, 4-5255. Eves. 2-7042
1218 Broad Street Phone 2-4255

THE ROYAL TRUST CO.

TO CLOSE AN ESTATE UPLANDS

Brick veneer semi-bungalow. Oil-O-Matic hot-air heating. Through hall, large living room, dining room and den all with fireplaces, kitchen, two-piece washroom on main floor. Four bedrooms, two 3-piece bathrooms on second floor. Two very large playrooms on third floor. Full basement. Two-car separate garage. .79 acres.
Price $18,000
Mr. Coles
THE ROYAL TRUST CO.
1205 Government Street 3-4126
Evenings 2-8753

57 HOUSES FOR SALE

DICKIE & CO.

833 FORT STREET

IMMACULATE CONDITION OIL-O-MATIC HEATING

See this excellent five-room home, close in, comprising entrance hall, nice living room with fireplace, small dining room, two bedrooms, four-piece bathroom, modern cabinet kitchen wired for range. Full concrete basement with finished RUMPUS ROOM with fireplace and roughed-in plumbing. DRIVE-IN garage. OIL-O-MATIC hot-air furnace. You must see the interior of this lovely home to appreciate its value. COVE CEILINGS. Hardwood floors. Nicely decorated in pastel shades. Terms. $2,500 down. Full price $9975
Please phone Mr. McDonald or Mr. Davies, 2-4312; eves. 2-4081 or 7-3264

COSY STUCCO — $5250

Out a bit on the three-mile circle with a bus stop at the door, this four-room bungalow spells solid comfort and a good life. (1) spotless condition throughout; (2) new porcelain cabinet sink unit; (3) new gas range; (4) bathroom off the centre hall; (5) ample cupboard space; (6) modern bathroom; (7) new circulatory oil heater; (8) garage; (9) workshop; (10) garden; (11) owner leaving town; (12) bargain for cash.
Please phone Mr. Dickie, 2-4312; Eves. 3-3640

Member of Victoria Real Estate Board and MULTIPLE LISTING BUREAU

SWINERTON'S

(Established 1889)
620 BROUGHTON STREET 3-7181
MEMBER MULTIPLE LISTING BUREAU

You may list with us any of three ways: "Open" at 5%, "Exclusively" at 5%, or "Multiple" at 7%.

OAK BAY NORTH UPLANDS SLOPE

Seven-year-old stucco bungalow, 1,200 square feet. Living and dining rooms "L" shape. Electric cabinet kitchen, four-piece bath and two good bedrooms, concealed stair to an attic suitable for making two extra bedrooms, basement, drive-in garage, automatic heat. Interior newly decorated.
A buy at $13,600
Mr. Cox 3-7181. Residence 3-3814

NEAR MT. TOLMIE FIVE-ROOM STUCCO

Well designed five-year-old bungalow, with through hall, living and dining rooms "L" shape, cabinet electric kitchen with utility room off, two nice bedrooms and bath, room for a third bedroom. Oil furnace, attached garage, whole property in spotless condition. 4½% mortgage available.
A good buy at $9900
Mr. Crow 3-7181, residence 2-0775

Ultra-modern four-room bungalow, no steps, oak floors in living room and one bedroom and one bedroom with fir floor, wired for range and gas hot-water heater, utility room with laundry tubs. Price $7550

Price reduced for quick sale. Six-room house, three rooms on lower floor and three bedrooms up. Separate garage. Price only $4750
Call Mr. Clark, Eves. 3-8097

H. G. DALBY & CO. LTD.
634 View St. 3-6241

Times Crossword Contest $400

NO WINNER LAST WEEK

THE RULES

Solve the clues as you would any crossword puzzle. Clip out the dotted form and mail it to The Times Crosswords, c/o The Victoria Daily Times.

You can send in as many entries as you like in one envelope, but they must be on the form printed in the paper. Facsimiles will NOT be permitted. The puzzle will be printed on Fridays, Saturdays and Mondays.

All answers must be received by the morning mail of Wednesday.

Be sure to clip on the dotted line. This is for the convenience of tallying entries

EARLY MAILING WILL BE APPRECIATED

The answer will be printed in Friday's paper each week. It will be a good idea to keep a record of your solution and compare it with the answer.

PRIZES

Anyone may enter with the exception of employees of Victoria Press Ltd. and their families.

A prize of $25 will be paid for solving the puzzle. If there is more than one winner the prize will be divided.

BONUS

If the winner is a regular daily subscriber to The Times by carrier or mail a special bonus will be paid in addition to the regular prize of $25. When there is no winner this bonus will increase at the rate of $25 per week until a winner is found. When there is more than one winner the current bonus will be divided.

This week's prize is $25, plus a $375 bonus.

Study the clues carefully before you write down your answers. There is always one answer which is best. The decision of the judges in the contest will be final and all contestants taking part agree to abide by their decisions.

No. 102 - Puzzle - No. 102

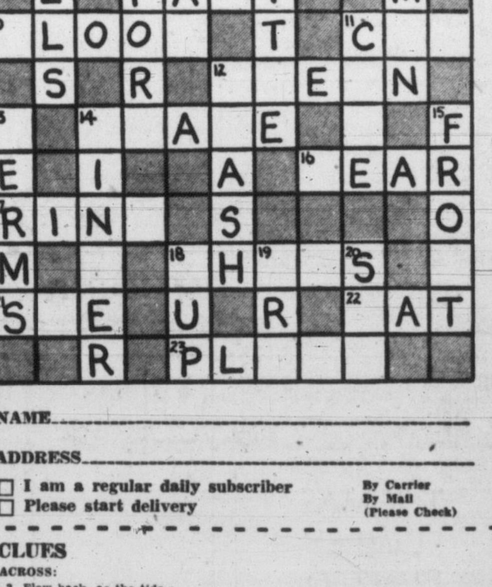

NAME ____________________

ADDRESS ____________________

☐ I am a regular daily subscriber By Carrier
☐ Please start delivery By Mail (Please Check)

CLUES

ACROSS:

3. Flow back, as the tide
6. A man's sure to feel aggrieved if he's unjustly ——
8. Perhaps a source of pleasure in the home, if musical
9. Last minute alterations are sometimes demanded in one
10. To some people, it can be a terrifying sight
11. A thrifty person might think twice before throwing an old one away
12. Free from dirt
14. Look steadily
16. You naturally think a lot of people who are —— to you
17. Where a novice may quickly find himself on his back
18. Can help make life more enjoyable for some people
21. When you —— a man who's slandered you, you may well be very angry
22. You might be glad of it if caught in the rain
23. The development of one calls for a certain amount of technical knowledge

DOWN:

1. Bad writing can easily lead to mistakes in them
2. The decision to —— a man should rest with a responsible person
4. Many a seafaring man has seen a ship in one
5. Julius Caesar was one
7. Familiar term for "father"
11. There's a lot to be said for a nice light one
12. Flying accident, perhaps
13. Medical students studying the many diseases get to know all sort of peculiar ——
14. Many a poor —— tries hard to be better
15. Can mean hardship for ill-equipped soldiers
18. Drinking vessel
19. An age in history
20. Feminine pronoun

Send your answer to The Times Office to arrive not later than next Wednesday morning.

Times Crosswords, c/o Victoria Daily Times
2631 Douglas Street
Send all entries in one envelope—each entry is checked individually

57 HOUSES FOR SALE

CAPITAL CITY REALTY
650 CORMORANT 4-1922

You may list with us any of three ways: "Open" at 5%; Exclusively at 5% and Multiple at 7%. A service you will appreciate.

912 DUNSMUIR HANDYMAN'S SPECIAL
Attractive modern five-room siding bungalow in nice part of Esquimalt, close to all conveniences, needs painting and decorating, but is structurally sound. Ideal for home or investment, low taxes, about $1,200 handles. Good value at $4700
Ken Walters, 3-8188 evenings.

FAIRFIELD SIX FINE ROOMS
Charming, well planned for easy living, in lovely district, living room, guest-size dining room, lovely modern kitchen with electric range, three bedrooms, full basement, economically heated. Good value and well worth inspection. Terms. Full price $9900
Pat McAllister, 3-8168 evenings.

THREE BEDROOMS JUBILEE DISTRICT
A nice home on a nice street in a nice district, close to hospital. Three bedrooms, full basement, living room with fireplace, dining room and handy kitchen. Separate garage, good garden, five fruit trees. A sound home and the price is right. Good terms. Full price $5500
Mr. DeMan, 4-2502 Evenings.

FARM HOME DEEP COVE
Just on the market, this fine rural home has 30 acres, about half cleared, lots of water, chicken houses, cow barn, good soil. The house has six rooms, three bedrooms. Full basement, double plumbing. Unobstructed view of sea and mountains. A fine well-constructed home. About half cash handles. Asking $21,000
Mr. Honor, 4-2565 evenings

DUPLEX WALKING DISTANCE
Nine-room, well constructed older type home converted into five-room suite on main floor and four-room suite up. Full basement, piped furnace. Drive-in garage. Best possible location. Terms. Full price $8500
Mr. Kemp, 3-8442 evenings

GONZALES MODERN BUNGALOW
Delightful modern well-constructed bungalow. Five bright rooms and full basement, in lovely condition throughout, hardwood floors, piped heating, separate garage. The living room is large with an adjoining dining room, compact step-saving kitchen and two nice bedrooms. A lovely home on boulevard street. Terms or cash. Full price now only $9000
Ken Walters, 3-8188 Evenings.

HAGAR'S
MEMBER MULTIPLE LISTING BUREAU
VICTORIA REAL ESTATE BOARD

LIST WITH HAGAR'S
YOUR CHOICE OF
1. Open Listings, 5% Commission.
2. Exclusive listings by 5% commission.
3. Multiple Listings, 7% Commission.

GORDON HEAD
Artistic, Spacious, Modern, Sea View, Oil-O-Matic
A spacious three-bedroom trend home with attached garage, large cement patio and massive brick fireplace wall, large living and dining rooms and picture window approximately 18 ft. with sea view, attractive kitchen and laundry, with many built-in features, oak floors throughout Oil-O-Matic heat. Make an appointment to view this exclusive home. (557-S) Full price is $14,000
Eves., C. Carpenter, 7-1628

OAK BAY STUCCO, 3 BEDROOMS
Spacious family home of large living room, dining room and den, beam ceilings and fireplace, bright kitchen with nook, main hall and open stairway on the main floor. Three large bedrooms and bathroom up, beautifully decorated; part basement and separate garage. Drive by 1734 Lulie and phone for an appointment to view. (5525-O) Price asked $10,500
Eves., C. Carpenter, 7-1628

CRAIGDARROCH AREA
Modern five-room bungalow with a good self-contained basement suite. (5580-C) PRICE $13,500
A. S. Powell, eves. 2-4632

WATERFRONT
Well-built bungalow—living room and dinette with view windows overlooking the water. Modern labor-saving kitchen, two bedrooms and bathroom. Recreation room with kitchenette and fireplace. Tiled basement floor. Ample cupboards. Automatic oil heating. Deep freeze. Secluded garden and boat landing. Drive by 2806 Harriet Road and then telephone me for an appointment to show it to you. (5567-S) PRICE $15,000
Exclusive by:
A. S. Powell, eves. 2-4632

HAGAR & SWAYNE LTD.
614 YATES STREET 4-0531
Member Victoria Real Estate Board

OLYMPIC HOMES
3244 DOUGLAS ST. PHONE 2-8551

N.H.A. - N.H.A. - N.H.A.
$13,350 - $13,350 - $13,350
$2700 WILL HANDLE
Close to the Normal School, we are able to offer you this brand new six-room house just nearing completion. It has better than 1,200 ft. of floor space. A large living room with built-in planter box, dining room and three bedrooms, attractive kitchen finished in Arborite. Full basement, drive-in garage, automatic oil perimeter heating. Surrounded by good homes in an excellent residential area. Located on a large lot this is an opportunity that should not be missed. For further information contact Mr. I. V. Saunders, 2-8551, nights or Sundays.

$9950 - $9950 - $9950
MODERN RANCH STYLE
Surrounded by excellent homes and on a lot over 70 feet wide, with a number of fir trees, in a high location. It is a long ranch-style house, with the exterior being part natural wood and stucco. It has a large wide eaves roof, spacious windows. The living room is 20 feet long, two large bedrooms, an ultra-modern kitchen, full basement with hot-air heat, garage. This house can be handled with a low down payment. Similar plans for this house under N.H.A. contact Mr. I. V. Saunders, 2-8551 nights or Sundays.

N.H.A. - N.H.A. - N.H.A.
$2500 TO $3000 DOWN
On delightful lots we offer ultra modern ranch-style dream houses. They have plate glass windows from floor to ceiling, large flower boxes of Roman tile, recessed entrance of mahogany, trimmed with octagon cedar siding. L-size structure with metaled door garage. Built of the most modern design they will appeal to those seeking 1960 living. Large living room paneled in mahogany plywood with a Roman tile fireplace, there are three bedrooms with roll-away cupboard, wine tile-trimmed bathroom with a built-in wine tile sink. Kitchen is finished in Arborite and spacious full-size utility room. Automatic oil perimeter heating. Built by one of Victoria's best contractors. Full price $11,600
For complete details, contact Mr. I. V. Saunders at 2-8551 nights or Sundays.

AS YOU KNOW!
"Good Revenue Property is Scarce" We offer you a good buy near Beacon Hill Park, only a few blocks from the Empress Hotel, comprising eight rooms and two bathrooms; the price includes furniture. Low taxes; income over $1,800 yearly.
ONLY $7,850 — TERMS
One-half cash (discount all cash)
L. M. ROSEVEAR & CO. LTD.
1115 Langley Street Phone 4-6041

57 HOUSES FOR SALE

F. N. CABELDU LTD.
1212 BROAD STREET 3-7174
MEMBER MULTIPLE LISTING BUREAU
You may list with us any of three ways: Open at 5%; Exclusively at 5% and Multiple at 7%

ESQUIMALT
Bright three-bedroom bungalow, living room 15x12, attractive kitchen. House spotlessly clean, redecorated inside and out. Low taxes. Terms. Full price $5500
Call Cmdr. Wurtele, 2-3498, 3-7174

A RARE COMBINATION
Two homes priced to give the buyer top value—built by a master craftsman, who will not compromise on quality, and the homes reflect that quality and builder stands behind any guarantee given.
$12,950—Five large rooms, 1,280 square feet, eight years old—immaculate condition, insulated—full finished basement, dry and suitable for additional rooms, Oil-O-Matic hot-water heat. Lovely landscaped garden. Gonzales, close to bus and school.
$10,450—Brand new five rooms, through hall, no steps, attached garage and utility, Oil-O-Matic hot-water heat, insulated. Oak floors—mahogany doors; all fixtures top quality. Easily landscaped lot. Good district. To view call Mr. Cleary, 3-7174; Eves. 4-2505

NORTH SAANICH
Near Experimental Farm, five-room, one-year-old bungalow. Three bedrooms, living room, dining room, pretty electric kitchen, full basement, drive-in garage. Ever-lasting supply of spring water, piped to house. One acre of land. Price (terms) $10,750
R. C. Bennett, Eves. 3-4313

DOWN $2200 CASH
N.H.A.
Balance as rent. Under construction. Will be ready soon. Six-room modern bungalow, oak floors throughout Oil-O-Matic. Everything very modern. Full price $12,300
Mr. Bennett, Eves. 3-4313

OAK BAY
Duplex, very well situated close to school, sea and bus. Both apartments are spacious, the lower one having four large rooms and bath and the upper five rooms and bath and sun porch. Each has its own automatic hot water heater, kitchen range and separate furnace. Double garage. Lovely lot $12,600
Mr. Blenkinsop, 4-6467.

$17,500—Full price. $7,000 will handle this modern home of 1,620 square feet on one floor, with through hall, well planned. Full basement, air condition heating. Picture windows with beautiful views. Double lot. For the exacting buyer. For details call
F. Marconi, 3-7174. Eves. 4-6625.

OAK BAY
South of the Avenue by one half a block, we offer a particularly fine stucco semi-bungalow, OIL HEATED and in excellent condition. Contains large living and dining rooms, cabinet kitchen, THREE LARGE BEDROOMS, four-piece bathroom, full basement with EXTRA PLUMBING, separate garage and a very attractive smaller type garden. Be prompt and telephone now if you want to inspect this home. Recommended at the price of $12,900
James R. L. Burridge, 3-7174;
Eves. 4-2164

HERE ON DEAN HEIGHTS
We offer an excellent family home containing through hall, living room, dining room, kitchen, bathroom, THREE LARGE BEDROOMS, full basement with rumpus room, separate garage, marble dash stucco finish. Everything spick and span and the right price to go with it $12,600
James R. L. Burridge, 3-7174

WESTERN HOMES LTD.
611 YATES STREET
MEMBER MULTIPLE LISTING BUREAU

$320 DOWN
(PLUS YOUR LOT)
BUILD N.H.A.!
You definitely cannot beat building your own home under N.H.A. for price, terms, interest rates and supervised construction. We are now able to offer you a large selection of two and three-bedroom homes—with or without basements—and would be pleased to answer all questions regarding the N.H.A. building program. Ask about our plan to remain in your present home until the new one is built. No running around from one place to another. One stop at our office can complete the entire transaction. Phone or drop in to see us. There is no obligation and you will be pleasantly surprised. Ask for Mr. Evans or Mr. James, 2-2157; evenings, 9-2182, 2-6515.

$6450
$2500 DOWN
Four Rooms and Basement
On Shelbourne Street, medium living room with fireplace, two bedrooms, nice large kitchen, high concrete basement, separate garage, bus by door. Taxes $82. Would suit older couple. Property in very nice condition. Mr. Damon, days 2-2157; eves., 2-5642.

UNION AVE. ! !
EXCEPTIONAL VALUE
We are privileged to be able to offer for sale this very attractive five-room bungalow 14 years young. The spacious living room is 17 x 20 with golden oak floors, full dining room. The bright, cheery kitchen has plenty of cabinets and is range wired, also has breakfast nook. Two bedrooms, Pembroke bathroom, utility room, full basement, laundry tubs, extra room, piped furnace. House is insulated. Separate garage. Nicely landscaped grounds with fish pond and lawns front and rear, abundance of trees, shrubs, flowers and bulbs. A truly lovely home in a very desirable area. Some terms. Full price $10,500
Stan Evans or Cliff Green, 2-2157;
Eves. 9-2182, 9-3759

$2600 DOWN
SAANICH
Five-room stucco bungalow, 12 years old. Living room with fireplace. Cabinet kitchen, four-piece bathroom. Full high basement. Extra bedroom. Nice lot. Monthly payments $65. Good value at $8600
Call Matt Kmet, 2-2157 or 2-2863

OAK BAY—SEA VIEW
IMMACULATE RANCHER
A quality home planned to take full advantage of the unobstructed sea view. A few steps to an adequate receiving hall, beautifully appointed 21x16 living room with tiled fireplace; French doors separate the 12x11 dining room, and sliding, space-saving French doors separate the modern and conveniently arranged electric cabinet kitchen (has double tiled sink, built-in desk, built-in nook with leatherette seats and table and Bendix plumbing); four-piece bath with pedestal basin, 15x12 bedroom and one slightly smaller, both have large closets. Inlaid oak floors throughout. A beautifully paneled rumpus room (knotty pine) with fireplace and bar, extra bedroom and two-piece washroom in basement, also workshop and garage. Oil-O-Matic forced hot air heating and electric domestic hot water supply. A secluded back garden with a few fruit trees and small fruits. Taxes $187. Terms if desired. This is something you should see. Price $21,000
Mr. Custance, Eves., 3-7980
Mr. Art Stokes, 4-2140

BRAND NEW
3 BEDROOMS
LOW DOWN PAYMENT
Must be sold this week. So here is your chance to purchase a lovely home comprising through hall, living room, large kitchen with dinette, three good-sized bedrooms, four-piece Pembroke bathroom set, oak floors throughout, Oil-O-Matic heating, full basement with plastered drive-in garage.
Wide open for offers. Asking $11,400
Phone Mr. Douglas Robertson.
Office, 4-1011. Evenings 4-0662.

STEWART CLARK & CO. 314 YARROW BLDG.
625 FORT ST.
4-1011 - 4-0317

58 WANTED TO BUY—HOUSES

RESIDENTS OF LANDSDOWNE SLOPE OR UPLANDS SLOPE
Cash client—genuine buyer. If you are thinking of selling now or later, then please call me now. Retired couple desires two to five-year-old modern five- or six-room bungalow with full basement and automatic heating. High location with semi-view preferred. Call Mr. Wood, 2-4255; Eves. Keating 21-M. J. H. Whittome & Co. Ltd., 1216 Broad Street.

OAK BAY!! MY CLIENT HAS JUST arrived from the east and requires a three-bedroom home with dining room. Must have basement and garage. Has $3,000 or more for down payment. Full price up to $14,000. If you have a home that answers this description call Herb Hodgson, 2-2101 or 9-2114, day or night. Harry Foster Ltd.

CLIENTS WAITING FOR MODERN 4 and 5-room bungalows in Fairfield, price range $7,500 to $9,000; must have basement. For immediate attention phone Mr. Kitto at Rithet Consolidated, 2-4251, or evenings at 3-1880.

URGENTLY WANTED
Four or 5-room home with basement, Oaklands-Fountain district, with drive-in garage; stucco preferred. Mr. Beswick, Hicks Realty Ltd., 2-5104 anytime.

WANTED, JAMES BAY! — FOUR-ROOM bungalow, about $6,000. Wanted, Cedar Hill Road!—Four-room bungalow on bus line, about $7,500, all cash! Please call Charles Vining at Harry Foster Ltd., 2-2101 anytime.

CASH CLIENTS WAITING FOR SMALL HOMES UP TO $10,000. ANY GOOD DISTRICT WITHIN THREE-MILE CIRCLE. PLEASE CALL MR. CLEARY AT F. N. CABELDU LTD., 1212 BROAD STREET, 3-7174; EVENINGS 4-2505.

WE NEED LISTINGS!
Of all types and conditions for sale. But particularly, just now, we need a small duplex with about $3,000 or $4,000 down. Call Mr. Jacobs, evenings, 2-0456. Olympic Homes, 2-8551.

MODERN FOUR-ROOMED BUNGALOW (basement not necessary) and garage. $6,500 full price. Please contact Reg Caselton at Pemberton Holmes Ltd., 4-8124; eves., 3-8464. 1002 Government Street.

BETTER-CLASS ROOMING HOUSE wanted. My client has $5,000 cash as down payment and will buy up to $20,000. Please call Len Wright at Harry Foster Ltd., 2-2101.

PRIVATE BUYER WANTS TWO-BEDroom house with hardwood floors, marine view or frontage, within 1½-mile circle, price not over $12,000. Box 282, Victoria Press.

CLIENT WILL PAY UP TO $16,000 CASH for home in Oak Bay. Must have four bedrooms or three bedrooms and den. Please phone Mr. Speed at Rithet Consolidated, 2-4251 or eves., 3-8595.

HOMES ARE SELLING
Your listing appreciated. For courteous, immediate service please phone Boorman Investment Co. 616 View Street 3-7124.

POSSESSION IN TWO WEEKS
All cash for modern two or three-bedroom bungalow. Phone now to Wes Dickie, 2-4312 evenings 3-3640. Dickie & Co., 833 Fort.

CASH FOR OLDER TYPE HOME IN OAK Bay or Fairfield. Must have basement and three bedrooms. Box 278, Victoria Press.

CASH CLIENT WISHES QUALITY HOME Bay Golf Club. Phone Mrs. Shirley, 4-8124; eves., 4-8485. Pemberton, Holmes Ltd., 1002 Government Street.

FIVE-ROOM BUNGALOW — BASEMENT, insulated. High location. Jubilee area. $8,000. Box 2089, Victoria Press.

59 PROPERTY FOR SALE

CHOICE LOTS AND BUILDING SITES
Ruby Road, 68x128, good soil $ 850
Earlston, 69x158, clear and level 900
Arrow Road, 74x160, nice views 950
Mount Douglas—
50x129, 11 lots $400 to 500
Braefoot area, over five acres for a private estate or for subdivision 5,000
Mr. Pratt, 4-4127; Eves., 3-7964
KER & STEPHENSON, LIMITED

OAK BAY—MUCH TO OUR SURPRISE! The choice lot No. 5 in Crestview Subdivision, near Cadboro Bay Road, 80x150 feet, for sale. A bargain at $1,800—now or never. Pass by! An exclusive listing with Mr. P. Benterud, Olympic Homes, 2-8551 or 3-6100.

APARTMENT LOT
Good location, in city; within walking distance. These are scarce, and reasonable at $1,500. Mr. MacFarlane, P. R. BROWN & SONS LTD., 4-7171; residence 4-8974.

BRENTWOOD BUILDING LOT, 100 x 300. Level, fruit trees, good soil. On Verdier Avenue, near bay. Asking $900. Please call Mr. Cox 3-7181, residence 3-3814. Swinerton & Co. Ltd.

ESQUIMALT
Commercial lots, near new apartments, $1,500 each. 3-6181.

CORNER LOT ON MARIGOLD APproved by N.H.A., 66-ft. frontage, $550. 3-9641.

NEW SUBDIVISION ON NEW ISLAND Highway, choice lots. Phone A. H. Phelps, owner, 8-3542 or 8-2076.

GORDON HEAD, SEA VIEW, LARGE lot. 7-1413.

ONE LOT, 60 X 100, CLEARED, GOOD location. Phone 7-1195.

TWO LOTS FOR SALE IN SAANICH IN seven-mile circle. 9-3633.

BEACH DRIVE
Approximately one acre and three quarters. Magnificent view of sea and mountains. Price $7000
RALPH H. WILSON
124 YARROW BUILDING 3-9812
Mr. Scott, evenings 4-3696.

60 PROPERTY WANTED

WE HAVE A LARGE NUMBER OF clients looking for lots which would be desirable under National Housing. We have sold a number of houses and lots and we would appreciate a listing. We are also interested in developing land for sub-division. Contact I. V. Saunders, 2-8551 Sundays or evenings. Olympic Homes, 3244 Douglas.

LOT SPECIALIST CAN'T KEEP UP! with the demand for building sites in Greater Victoria. Let us have your listings, phone them in to Mr. Nicholson, 7-2803 or H. Foster Ltd., 2-2101.

FOR CASH—LOT IN OR NEAR DUNCAN. Must be cheap. Write or phone N. Stanley, 1145 Faithful Street, Victoria. 2-8876.

WANTED TO BUY—COUNTRY OR CITY property with timber or trees suitable for wood or logs, or purchase timber only. Box 284, Victoria Press.

LARGE LOT IN NEW DISTRICT, OAK Bay or Saanich. Cash, around $1,000. Phone 2-2030.

64 FARMS FOR SALE

$1000 DOWN
Owing to ill health, owner will sell a 14-acre farm with a 5-room house and good outbuildings, chicken house and barn. Act fast on this at $6,500. Owner will consider small house as part payment.
HOPE REALTY LTD.
1203 Broad Street 2-6246
Eves: 4-2856, 3-7209, 8-1655

2.05 CLEARED ACRES ON HIGHWAY, near Saanichton. Phone Keating 5Q. Hawkins

A FARMER'S WISH
83 Acres with 30 acres in pasture and hay. Good grazing on high land and some timber on balance. Creek through property could be used for irrigation. Good barn on concrete foundation and small house with city light and water. Located on paved road only 12 miles from Victoria. Reasonably priced at $12,840

WE ALSO OFFER
40-Acre dairy farm, sprinkler irrigated, full equipment, stock, and good milk quota $35,000
10-Acre berry farm, logans and straws, good two-bedroom house. Price $10,500
For many other good farms call Gordon Munro; eves. 3-8437, Farm Land Specialist.
FRASER BISCOE
570 YATES STREET, VICTORIA—3-9413

66 FARMS WANTED

URGENT — 5 OR 6 FARMS. EASY terms. Client with cash for farm capable of grazing and feeding 25 head. Several city homes. Will exchange for farms and acreage. Hope Realty Ltd., 1203 Broad St., 2-6246, 4-2856, 8-1655, 3-7209.

OWNER OF MODERN, SIX-SUITE apartment block will take good small farm as part payment. No agents. Box 2100 Victoria Press.

NHL LEADERS

NHL LEADERS

	G	A	Pts.
Richard, Montreal	38	35	73
Beliveau, Montreal	36	35	71
Geoffrion, Montreal	37	33	70
Olmstead, Montreal	9	48	57
Howe, Detroit	27	28	55
Sullivan, Chicago	16	39	55
Smith, Toronto	31	20	51

Lions Sign Halfback

VANCOUVER (CP)—British Columbia Lions of the Western Interprovincial Football Union Sunday announced the signing of Stu Crook, University of Washington fullback, to a 1955 contract.

At the time, Lions president Don Mackenzie expressed surprise when he learned that Jim Hanifan, top pass receiver in the United States last season with the University of California, has signed with Los Angeles Rams.

Mackenzie said Hanifan was expected to arrive here Saturday to close a deal with the Lions but the lure of a lucrative off-season business position in Los Angeles was too good to pass up.

Crook, a 21-year-old 195-pounder who played halfback as well as fullback during his four-year stint with Washington, was described by Lions coach Annis Stukus as a solid runner, good blocker and excellent on defense.

'Y' Swimmers Take Eight First Places

Vancouver Y Torpedeos splashed to a 182-88 point victory over the Victoria YMCA club in a dual invitation swim meet at Vancouver Saturday afternoon.

The 40 Victoria entries took eight first places, 17 seconds, 20 thirds and 16 fourths.

The biggest point getter for Victoria, Janie Wheaton, won the breast stroke in the 13-and under division and swam on both winning relay teams.

Sally Holland won the free style and backstroke event in the 13-and-under group and was also a member of both winning relay teams.

Jennifer Botterell and Donna Mummery were other team members.

Jerry Cuthbert won the breast stroke and the 16-yard dash and was a member of both relay teams in the 17-and-under class. Don Heywood, Bill Merton and Keith Murray were the other team swimmers.

Bob Wheaton, in the 15-and-under event, won the backstroke.

All local midget and junior swimmers are urged to be at the YMCA Wednesday night at 7 for a special workout in preparation for the swim against New Westminster to be held here on Saturday.

Kiss Costs 5½ Months In Duncan

A kiss cost a Chemainus man five and one-half months in jail plus a $10 fine on Saturday.

Evidence given in police court at Duncan revealed Finlay Aitken had crept into the apartment of 18-year-old Jacqueline Gillis and awakened her with a kiss. The magistrate called it assault and gave Aitken 30 days.

Miss Gillis had summoned the apartment operator, who in turn called the police.

Aitken scuffled with the operator. That disturbance cost him a further 15 days in jail plus a fine of $10.

Then to cap it all he assaulted a police officer which accounted for the remaining four months of his sentence.

"All for a kiss!" said police.

F. X. Bushman Sick; Star in Silent Movies

WOODLAND HILLS, Calif. (AP)—Francis X. Bushman, Adonis of the silent films, is recovering today from a gastric hemorrhage suffered Saturday. Bushman is in the Motion Picture Country Hospital here. His physician, who requested anonymity, said the 71-year-old actor's condition is "fairly good."

SPEED SKATING CHAMP

MILWAUKEE, Wis. (CP)—Mrs. Barbara Deschepper of Detroit won her fourth North American indoor speed skating championship Sunday, shading Pat Underhill of Edmonton, the first-day leader.

MEXICAN CHAMPION

MEXICO CITY (AP)—Roberto de Vincenzo of Argentina won the Mexican open golf crown for the third time Sunday, repeating his 1951 and 1953 victories with a 72-hole total of 271, 17 under par.

TOMMY SKI CHAMP

MONT TREMBLANT, Que. (CP)—Sturdy Art Tommy of Ottawa, his skis primed after last week's victory in the Canadian slalom championship, swept both downhill and slalom events this week-end to capture the Quebec-Kandahar combined trophy.

Three Charged In Track Dope Inquiry

NEW ORLEANS, (AP)—Four drugged horses ran at the Fair Grounds race track during the last six weeks, state police said Saturday night after arresting three men in connection with the doping.

Maj. Aaron Edgecombe Jr. of the racing commission said a fifth horse was scratched from Saturday's program after it was learned the horse had been given artificial stimulants.

State police superintendent Francis Grevemberg identified the men as Cassius Clay, 61, New Orleans, director of the food and drug division of the Louisiana state board of health; Dr. Alexander Harthill, 29, Louisville, Ky., veterinarian, and Harvey L. Vanier, 30, a horse trainer from Hopkins, Mo.

Clay and Harthill were booked on charges of bribery of public officials. Harthill and Vanier were booked on charges of unnatural stimulation of race horses.

Three Swim Marks Tumble

VANCOUVER (CP) — Three Canadian women's swim marks were shattered here Saturday night at the Vancouver Amateur Swimming Club gala.

Helen Stewart covered the 220-yard junior women's breaststroke course in three minutes, 12.5 seconds to set both a senior and junior mark. The old record was three minutes, 14.4 seconds.

Linda Shier won the junior girls' 100-yard butterfly event in 1.17.1 and her time of 32.3 seconds for the first 50 yards is a Canadian record. Six events later, she captured the junior women's 50-yard butterfly event in 32.1 seconds to clip 2-10ths of a second off the mark she had just set.

Both Miss Stewart and Miss Shier shared in another record. They teamed with Karna Kemp and Susan Sangser to win the 400-yard freestyle relay in 4.14.4, slicing 3.4 seconds off the old Canadian mark of 4.17.9.

Fines Follow Hockey Brawl

MONCTON, N.B. (CP)—Fines totaling $250 were handed out Sunday to Charlottetown Islanders for their part in a brawling riot with fans Saturday during the Atlantic Coast Senior Hockey League finals here.

Moncton won the game 9-2 and lead the best-of-seven final 3-1.

Parlee handed out $100 fines to the Islanders team and to Danny O'Connor. In addition O'Connor and Bob Gray were fined $25 for failing to appear at the request of the president to answer questions following the game.

The brawl, the wildest ever seen in this city, sent 15-year-old Patricia Berry of Moncton to hospital after she was struck with a stick.

The fight started when O'Connor was leaving the ice for medical attention after he was cut with a stick. As he passed under the crowd he took exception to a fan's remark.

Curteis Boosts Chess Lead

T. N. Curteis, city chess tournament champion, concluded action this week by adding to his tournament lead.

Last week's results and this week's schedule follows:

HOW THEY STAND

CHAMPIONSHIP	W	L	D	Pts.
T. N. Curteis	13	1	1	13½
Dr. S. Marinker	10	2	2	11
R. H. Snape	9	4	1	9½
R. R. Bennett	9	4	1	9½
A. E. Sharp	8	6	1	8½
O. Jowett	7	6	1	7½
"B" DIVISION				
W. de Havilland	12	2	0	12
A. G. Higgs	11	1	1	11½
T. Antikainen	10	4	0	10
T. G. Stewart	9	5	0	9
G. Isomaa	7	6	1	7½
R. Rigby	6	7	1	6

RESULTS

Championship—Dr. J. Bakker 1, J. Jaworsky 0; R. R. Bennett 1, A. H. Sheard 0; Jaworsky 1, W. de Havilland 0; T. N. Curteis 1, O. Jowett 0; A. E. Sharp 1, Dr. J. Bakker 0; F. W. Plant vs. R. H. S. Snape, postponed; J. H. Lacey vs. L. Kelliem adjourned.

"B" division—G. Isomaa 1, G. Wilkinson 0. T. J. Stewart, 1, G. Jones 0; W. de Havilland 1, R. Rigby 0; T. Antikainen 1; L. P. Grover 0; L. Kellie vs. A. G. Higgs, postponed.

SCHEDULE

Championship—Hellinger vs. Jaworsky, Jowett vs. Plant, Kellie vs. Schmidt, Bennett vs. Dr. Bakker.

"B" division—Isomaa vs. de Havilland, Stewart vs. Kellie, Wilkinson vs. Antikainen, Rigby vs. Grover.

To Race in England

BRAMPTON, Ont. (CP) — The Armstrong brothers, J. Elgin and Charles, are the latest to join the group of Canadian breeders and owners who race horses in England.

The Armstrongs, first Canadian owners to win the Hambletonian Stakes, bought two thoroughbreds last fall in England and will race them there this year as two-year-olds.

Sugar Ray Defaults

BOSTON, (AP)—Sugar Ray Robinson, former welterweight and middleweight boxing champion who is attempting a comeback, withdrew from his scheduled 10-round bout with George Small of Brooklyn Saturday night little more than four hours before ringtime.

Robinson said he was ill but Dr. Edward Hommel of the state boxing commision said after an examination he "found no evidence of sickness or injury which would warrant me to postpone the fight."

Canadian Runners Score Double Win

EAST LANSING, Mich., (CP)—Canadians ran one-two in the mile as the University of Michigan swept six first places, produced two double-winners here Saturday.

John Moule of Hamilton finished first in the mile in the relatively slow time of 4:21.3. Rich Ferguson of Toronto, running for Iowa, finished second.

Ron Wallingford, an Ottawa runner for Michigan, beat Wisconsin's Jon Dalton by nearly a quarter of a lap to win the two-mile race in 9:26.4.

NET CHAMPION

NICE, France (AP) — Tony Mottram of Britain Sunday won the Nice tennis tournament with a 6-3, 6-4 victory over Robert Bedard of Sherbrooke, Que., in the men's singles finals.

HISTORIC CHURCH

The parish church of Halifax in Yorkshire, England, dates from the 12th century.

AEROWAX SAVES RE-WAXING!
The SHINE COMES BACK AGAIN and AGAIN WITH EASY BUFFING!
Saves 22¢ a Pint!
AEROWAX FLOO WAX 43¢ A PINT

ESTATE
AUCTION SALES
Instructed by the Executors of the Estate of an old Victoria family, and to close other estates, we will conduct the following sales in our salesrooms
WEDNESDAY—ALL DAY
1.00 p.m.—1951 Austin A40 Sedan
(TO CLOSE AN ESTATE—LOW MILEAGE—RADIO)
1.30 p.m.—Good Quality Furnishings
Heintzman & Co. Upright Piano
Collection of Cut Glass, China, Etc.
Incl.: New Indian Sweaters, Mantel Radio Combinations, Mixmaster, Limoges Dinner Service, Silver, a large and interesting collection of China, Brassware, etc., two nearly new Oil Circulating Heaters, unpainted Bunk Beds, large Mirrored Door Wardrobe, Hollywood and other Beds, 6-pce. Bedroom Suite in walnut, nearly new 2-pce. Bed-Chesterfield Suite in nylon mushroom frieze, contemporary Limed Oak Living and Dinette Pieces, 5-pce. Wrought-Iron Dinette Suite, almost new uph. Balance Rocker, large 18x22 Oriental Carpet, other Rugs.
Collection of Steam Fitters Tools
4 sets of Block and Tackle, Chokers, Bolt Cutters, Stock and Dies, etc., large Plate-Glass Mirror, Electric Washing Machines, etc.
EVENING SALE—7.30 p.m.
Instructed by the Executors of the Estate of the late Mrs. Gertrude Hellier, and others, we will sell
GOOD QUALITY
HOUSEHOLD FURNISHINGS
14 Cu. Ft. "Gibson" Upright Deep-Freezer
Apartment-Size "Westinghouse" Refrigerator
(Both of Above Nearly New)
1954 "Westinghouse" 17" TV Set
Late Model "G.E." Electric Washer, "Westinghouse" Roaster, "Westinghouse" 3-Speed Radio Combination, new Indian Sweaters, Underwood Portable Typewriter, English and Continental China, Brassware, Plate, etc. (from the Estate), Revolvers, Ladies' expensive Purses, Chrome Garden Furniture, Double Door Wardrobe, Single Hollywood Bed fine Walnut 7-Pce. Single Walnut Bedroom Suite, expensive 9-Pce. Mahogany Dining (Dinette) Suite, two nearly new two-piece Chesterfield Suites, Mahogany Bureau Desk, uph. Cocktail Rockers, sets of antique Brass Fire Irons, Antique Brass Curbs, etc.
10.00 a.m.—Useful Furnishings
Capacity selection of Furniture for all rooms, 8-Pce. Oak Dining Suite, older model Electric Fridge, Garden Tools, Wheelbarrow, Table Saw, Duroid Shingles, Inboard Motors, Garbage Burner, Ranges, Work Benches, Fruit, Vegetables, etc.
Maynard & Sons
SINCE 1902 AUCTIONEERS and APPRAISERS LTD.
PROBATE, INSURANCE and ADVISORY APPRAISALS
733 JOHNSON ST. 4-5921

GUARANTEED ALL FIR
IMMEDIATE DELIVERY
2½ BIG CORDS $9.00 — 5 BIG CORDS $17.00
THICK BARK SLABS WITH BLOCKS
Blocks and Slabs for Furnace and Kitchen
2-4622

THE VICTORIA DAILY TIMES Presents..... WARNER-PATHE NEWS
LONDON: FIVE-NATION TALKS BEGIN DISARMAMENT
TORONTO: SPORTS STARS ROCKY MARCIANO, MARILYN BELL AND CHRIS CHATAWAY ATTEND CELEBRITIES DINNER ON BEHALF OF CRIPPLED CHILDREN.
FIRST FILMS: FASHIONS FROM PARIS

In CinemaScope
STARRING
SPENCER TRACY
ROBERT RYAN
IN
"Bad Day at Black Rock"
Plus Tom and Jerry Cartoon
"TOUCHE PUSSYCAT"
AT 1.51 3.47 5.43 7.39 9.40
ROYAL
NOW SHOWING

ANNOYING NOISES AND WASTING WATER STOP
98¢ AT HARDWARE STORES EVERYWHERE
with WATER MASTER TOILET TANK BALL
INSTANTLY STOPS FLOW AFTER FLUSHING

KIDNEY ACIDS Rob your Rest..
Many people never seem to get a good night's rest. They turn and toss—blame it on 'nerves'—when it may be their kidneys. Healthy kidneys filter poisons and excess acids from the blood. If they fail and impurities stay in the system—disturbed rest often follows. If you don't rest well get and use Dodd's Kidney Pills. Dodd's help the kidneys so that you can rest better—and feel better. 136
Dodd's Kidney Pills

LARGE FRUITED EVERBEARING RUNNERLESS STRAWBERRY FROM SEED
Originator's Seed from Western Germany

From the Baron Solemacher plant breeding works in Western Germany. A valuable Large Fruited Strawberry new to Canadian gardeners, and for which we have been appointed exclusive licensee for sale in Canada. Not to be confused with ordinary Baron Solemacher types but a superior round fruited variety of fruit size up to one inch or more. Rich, juicy, luscious, with unmatched spicy flavor and aroma. Bears early and heavily all season till hard frost. Starts bearing first year from seed. Plants are hardy, compact, bushy, runnerless, perennial; easily grown. Two varieties, Red or Yellow. Pkt. 85¢, 3 Pkts. $2.00, postpaid.
FREE BIG 164 PAGE SEED AND NURSERY BOOK FOR 1955
DOMINION SEED HOUSE GEORGETOWN, ONT.

Enjoy.. McLARENS MARASCHINO CHERRIES Everybody else does!
Packed in B.C.
C-1

A DIGNIFIED SERVICE ADJUSTED TO YOUR NEEDS . . .
Thomson FUNERAL HOME
Connections with Winnipeg and Vancouver
1625 Quadra at Balmoral Telephone 4-2612

Disinfects as it Cleans and Sweetens!
Whitens linens, cottons!
Removes Stubborn Stains!
Makes porcelain glow!
Keeps toilet bowls pure!

Soaks diapers stain free!
Kills germs! Deodorizes!
Protects Family's Health!
Four handy sizes!

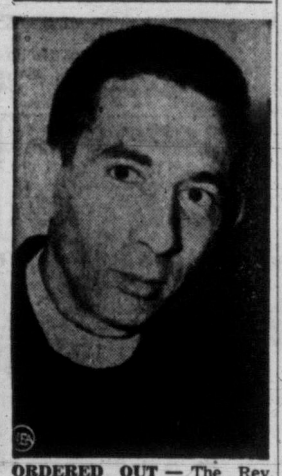

ORDERED OUT — The Rev. Georges Bissonnette, the American Catholic priest who served Catholic Americans and other foreigners in Moscow, ordered to leave the Soviet Union by March 5, left Moscow Saturday by plane. Hundreds of foreigners stationed in the Russian capital waved a tearful farewell as the plane took off from Vnukova airport.

Kiddies View 'Peter Pan' On TV Today

Greater Victoria and Vancouver Island children will be among an estimated 50,000,000 North Americans who will have "aisle" seats this afternoon at 4.30 for Mary Martin's smash Broadway musical hit, "Peter Pan."

The two-hour coast-to-coast "color spectacular" will be carried over Channel 4 while scores of Victoria homes hold "Peter Pan" parties (wherein families with television sets invite neighborhood children and friends whose families have not sets) to view the adaptation of James M. Barrie's classic that has been termed by New York critics as one of this year's best Broadway shows.

Mary Martin who rose to fame on the song "My Heart Belongs to Daddy" and subsequently in the lead of "South Pacific," plays the title role. Cyril Ritchard, Margalo Gillmore, Kathy Nolan and the entire Broadway cast will be there to make this a memorable afternoon for all.

Reds Exonerate U.S. Woman Expelled as Spy

LONDON (Reuters) — The Soviet government announced by radio that the charges made against Anna Louise Strong, American woman journalist who was expelled from the Soviet Union in 1949, have proved false.

An announcement by the official Soviet news agency Tass declared she had been "fully restored in her rights."

Miss Strong, a veteran journalist and writer, made a name in the period from the 1920s to 1949 as a writer and propagandist on Russian affairs.

She was arrested in Moscow in 1949, on charges of spying and after being held in jail for a time, was deported from Russia to the United States.

Vancouver Author Wins $2,000 for Best Boys' Story

NEW YORK (CP) — W. G. Crisp, Vancouver author, has won the Dodd, Mead-Boys' Life prize for his manuscript, "White Gold in the Cassiar," a story of a young boy's vacation in the Cassair Mountains of the Alaskan Peninsula.

Presented annually for the best story for boys 12 to 16 years old, the award is $2,000. The story will be carried in serial form in the magazine Boys' Life and will be published later this year in book form by Dodd, Mead Inc.

Toronto to Revive St. Patricks Parade

TORONTO (CP)—For the first time in 78 years Toronto is to have a St. Patrick's Day parade. The annual parade of the Finnegans, O'Gradys and other wearers of the green was a big event in the city before 1877. But in that year it was discontinued because of a series of fist fights.

False Teeth Need A Special Cleanser

Don't Brush Your Plates! Soak Them in Polident As Dentists Suggest

Polident is the recommended way to clean dentures, banish Denture Breath. Just follow these easy rules.

1. Never use a brush on them! Your dental plates are much softer than natural teeth. Brushing wears down fitting ridges so they get loose.

2. Never use soap or toothpaste! They can leave film which collects bacteria and food particles, a major cause of offensive "Denture Breath".

3. Use a soaking-type cleanser made for false teeth only . . . Polident! Polident cleanser is recommended by more dentists than any other. No brushing, no handling of soapy plates. Polident gets where a brush can't reach.

Best of all, Polident always leaves false teeth odor free. Get the world's largest selling denture cleanser, Polident, at your drug counter. D-139

'MUMS FINALLY GET TO SLEEP

MEMPHIS, Tenn. (UP)—The park commission has agreed to relocate a school baseball diamond because floodlights for night games kept Gene Buffa's chrysanthemums in a nearby greenhouse "up half the night and made them bloom too early."

Russia Warns U.S. Open to H-Attack

LONDON (UP) — Russia declared today that the United States as well as Britain is within the range of "military retaliation" with hydrogen bombs.

A Moscow radio broadcast heard here quoted Maj.-Gen. F. Isayev as saying in an article published in the Soviet publication New Times that the Soviet Union also is well ahead of the United States in production of hydrogen weapons.

The latest broadcast followed by one day a similar announcement that the British Isles were vulnerable to hydrogen bomb attack in any future war.

"Under modern conditions the United States ruling circles have no grounds for hope that, should they commit aggression, U.S. territory would remain outside military retaliation," Isayev's article said.

"It would seem that this fact is now being understood in Washington."

LIFE THREATENED — Montreal city councillor Nat Aronoff, a supporter of Mayor Jean Drapeau's campaign to clean up city politics and police organization, says his life has been threatened as a result of the anti-corruption drive.

DENTIST SEES FLUORIDATION IN ALL CANADA

PENTICTON (CP) — The head of the Canadian Dental Association says he hopes to see the day when the water supplies of all leading cities in Canada are fluoridated.

Dr. F. G. Anderson, association president, said in an interview here today: "I hope to live to see the day when, as a public health measure for the prevention of dental diseases, the domestic water supply of all leading cities in Canada will have fluoridation."

New Churchill, Ike Meeting in Offing?

LONDON (UP)—Highly placed British sources said last night that Prime Minister Winston Churchill and President Dwight D. Eisenhower probably will have to meet again shortly to patch up the rift in the Atlantic Alliance revealed in Churchill's H-bomb speech of last Tuesday.

These sources suggested that the 80-year-old prime minister may even now be contemplating "another pilgrimage to Washington" in an attempt to bring American and British policy back into line.

Churchill on Tuesday said bluntly that Britain must build its own H-bombs because American H-bombers might not give adequate priority to the targets Britain would want bombed in event of war.

British sources accepted this shock-speech as a clear indication that the Anglo-American alliance is in a "bad state."

Churchill told the House of Commons that he doubted Britain could exercise adequate influence on American thinking and actions until Britain had some nuclear power of its own to reinforce its position.

Authority for the report that Churchill and Mr. Eisenhower may meet soon to try to iron out such irritations is an eminent Briton who long has been a Churchill confidant.

Prince Attends First Rugby Game

LONDON (AP) — Prince Charles went to his first rugby match Saturday—and kept his father busy answering questions about the game.

The Queen and the Duke of Edinburgh took their six-year-old son to the Navy vs. Army game at Twickenham. The Navy won 8-3.

Mother of Four Won't Gamble!

Her doctor told her: "A cold is unpleasant, of course. But it can be dangerous, too . . . because it lowers the body's resistance to other infections!" That's why she always keeps new Super Anahist Cold tablets on hand . . . in Regular and Children's Sizes. This unique formula relieves cold miseries fast . . . and helps you resist the infections that often follow a cold. Don't gamble; get Super Anahist Cold Tablets.

ON JUDGE MANSON'S ORDERS

Lawyer Angelo Branca Escorted From Court

VANCOUVER (CP)—Angelo Branca, widely-known Vancouver criminal lawyer, was ejected from Supreme Court here Saturday by two uniformed RCMP officers after an argument with Mr. Justice A. M Manson.

Mr. Branca was defending Mrs. Margaret McKinnon of Seattle, charged with manslaughter in the traffic death of Chang Gow in North Vancouver last August 18.

The dispute between the judge and counsel arose when Mr. Branca questioned Crown prosecutor Evans Wasson's recollection of evidence while Mr. Wasson was cross-examining Mrs. McKinnon.

"That wasn't the testimony at all," Mr. Branca said, jumping to his feet when Mr. Wasson brought up a point concerning an eye-witness account.

The lawyer continued voicing his objections in a loud voice as Mr. Justice Manson attempted to clarify the point.

The trial judge then ordered, "Mr. Branca, sit down."

"I will not sit down," came the reply.

Mr. Justice Manson then rose, pointed his finger at the defense counsel and said, "You will sit down or leave this courtroom."

When Mr. Branca refused to leave, the judge said, "Officer, take Mr. Branca from the courtroom."

An RCMP constable took Mr. Branca by the arm and led him to the door where another officer took his other arm and the two escorted him out into the hallway.

Pioneer of West, C. B. Halpin Dies; Alberta Editor

CALGARY (CP)—Charles B. Halpin, pioneer western newspaper man, who as a soldier in 1885 watched Louis Riel hanged, died in hospital here Friday. He was 90.

Mr. Halpin, who helped found the Calgary Albertan and who for 30 years published the Lacombe Western Globe, a weekly, came from his native London, Ont., in 1882 to start a career as laborer, printer and publisher in the old west.

Cancer-Killing C-Bomb 'Dies'; Will Be Revived

TORONTO (BUP) — For the first time since cobalt bombs were introduced in the war against cancer, the radioactive "source" in one of them will be replaced on Tuesday.

The Ontario Cancer Treatment and Research Foundation said today that the heart of one bomb in the Ontario Institute of Radiotherapy's temporary clinic in Toronto was short-lived because of an accidental holdup while it was being activated at Chalk River.

The weakness did not show up in treatments, but only in the longevity of the "source." It will be taken back to Chalk River, where Canada's atomic pile is located and reactivated.

The bomb, one of five in Ontario, has been in continuous use since it was installed in November, 1953. The source is about the size of a pile of five 50-cent pieces.

THE PARTY LINERS

SLAMMIN' SAM regularly strains ear drums and tempers on his party line. Does Sam replace the receiver gently when he finds the line's in use? No Sir! BANG!! Why doesn't he learn? . . .

BRITISH COLUMBIA TELEPHONE COMPANY
2

for 75 years folks have been saying...

PURE BARBADOS MOLASSES
QUARTS, PINTS OR GALLONS

EATON'S

See the 40-foot Scale Model of the First All-Canadian-Built Anti-Submarine Destroyer Escort Vessel.

HMCS St. Laurent

on Display at the Special Exhibit on

EATON'S
Second Floor, House Furnishings Building

EATON'S Foodateria

Presents a new idea for your luncheon and dinner menus . . . meat pies the whole family will enjoy! Exclusive with EATON'S!

here's something new! Jane Wilson pan-pac meat pies

full pound "double" portion

tastes fresher than frozen

beef pie 89c
turkey pie 89c

Exclusive to EATON'S "Grandmere" Orlon* Sweaters

Just Arrived!

Here are Orlon sweaters at their finest . . . soft as cashmere . . . light as the proverbial feather . . . and, of course, so wonderfully easy to look after! Orlon washes up as bright as new dozens of times . . . dries overnight so it's ready to wear the next day. Pick a wardrobe of Orlon sweaters now . . . red, white, sky blue, pink, opal or navy . . . in sizes 16, 18, 20 and 40.

Classically fashioned . . . short-sleeve pullover, each 5.95

Long-sleeve cardigan, each 6.95

*Dupont's trade mark for its acrylic fibre

DIAL 2-7141

EATON'S—Sportswear, Second Floor, Phone 2-7141

EATON'S White Duty Shoes

Women in White are women on-the-go and on their feet all day long . . . whether they are nurses, waitresses or dental assistants.

They HAVE to have shoes that are really comfortable, cut to give the most in wear and designed to look trim all day long. These are the shoes you'll find in EATON'S White Duty Shoe collection . . . we feature three from this moderately priced group:

White Elk (trade name) Oxfords
Featuring a perforated design on the vamp . . . springy white rubber soles and military high heels. Sizes 4 to 9½. Pair 7.95

White Elk (trade name) Oxfords
Popular plain-toe oxfords with white cushion crepe soles and comfortable wedge heels. Sizes 4 to 9½. Pair 7.95

"Gold Cross" Oxfords
White elk (trade name) oxfords with Goodyear welted leather soles and military high heels. Sizes 4 to 9½. Pair 13.95

EATON'S—Family Shoe Centre, Second Floor, Phone 2-7141

EATON'S Values in Household Linens

DIAL 2-7141

Clearance of Comforters

One Low Price on Fluffy Soft, Warm Comforters!

These well-finished comforters will give you years of warmth and comfort . . . and beauty. They are wool filled and covered in rayon satin. Choose from various reversible colours, finished with cord edge. Cut size, 66x72 inches.

Special, each 5.29

Colourful Cotton Blankets

Special Savings for Tuesday Shoppers

Choose from popular Indian-type blankets suitable for cars or children's beds . . . summer camps, too! Finished with strong sateen bindings . . . in a 60x80-inch size. A practical choice too, these strong cotton blankets are easy to wash!

Special, each 3.99

DIAL 2-7141

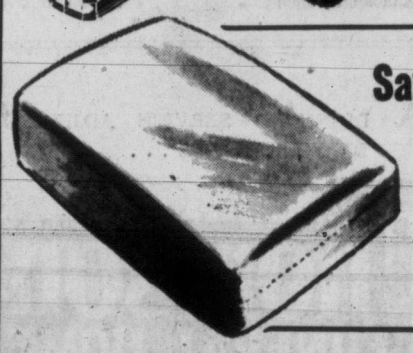

Save on Foam Rubber Pillows

You'll enjoy more sleeping comfort on foam rubber . . . It's allergy-free . . . and foam rubber provides a firmer, better-for-posture cushion under your head. Choose them for every bed in your home . . . standard size covered in washable white cotton . . . and specially priced for budget-wise householders.

Special, each 3.99

EATON'S—Household Linens, Third Floor, Phone 2-7141

Phone Specials

You can still save even if you can't shop in person for these Household Linen "buys" . . . Phone for them! Just dial 2-7141 and ask for the Order Line . . . you'll receive prompt, careful attention.

Quality "Martex" Towels
Thickly tufted cotton terry towels featuring a *Dacron selvage to assure extra strength. Plain shades in bright and pastel colours.
Special, size 24x44", each 1.29
Size 17x28", each 79c
Face cloths, each 29c
*Dupont's trade mark for its Polyester fibre.

Linen Tea Towelling
Made in Ireland . . . for dish or roller towelling use. 17 inches wide . . . white with striped borders.
Special, yard 39c

Linen Tea Towels
Made in Ireland . . . strong quality tea towels . . . white with multi-coloured stripes. Size 17x30 inches.
Special, each 34c
Pkg. of 3 for 99¢

Linen Bridge Sets
Irish linen sets for gifts or your own use. Hemstitched edges . . . choice of plain shades. Consists of one cloth 34½x34½" with 4 napkins.
Special, set 1.98

Bleached Cotton Sheets
Strong quality cotton in big double-bed size. Finished with plain hems, cut size 81x99 inches.
Special, pair 4.99
Matching Pillow Cases. Special, pair 1.29

EATON'S—Household Linens, Third Floor, Phone 2-7141

Residents of the Sidney and Keating Exchange Areas call Zenith 6100 for EATON'S Toll-Free Service

It Pays to Shop at EATON'S STORE HOURS: 9 a.m. to 5 p.m. Wednesday, 9 a.m. to 1 p.m. — Phone 2-7141 THE T. EATON Co CANADA LIMITED

Rain Overnight, Mostly Cloudy
Details on Page 5

Victoria Daily Times

The Home Paper
TELEPHONE 2-3131
NIGHT
Circulation (to 8 p.m.)----2-3131
Classified (to 8 p.m.)----2-3131
Night Editor (to 11 p.m.) 2-3135

VOL. 122, No. 55 | VICTORIA, B.C., MONDAY, MARCH 7, 1955—20 PAGES | PRICE: 7 CENTS SATURDAY, 10 CENTS

OTTAWA ANNOUNCES CENSUS FOR 1956

OTTAWA (CP)—Trade Minister Howe announced today that a simplified census will be conducted in all provinces by the federal government in 1956.

(Results of the new census will affect Premier Bennett's formula for aiding B.C. municipalities by grants on a sliding scale, keyed to population. The new municipal grant system, announced in the Legislature last month, was attacked by some municipalities. They feared they'd be hurt because they would not be compensated for sharp increases in population since the last census in 1951. Normally the census is taken every 10 years).

V's Hometown Goes Wild After 5-0 Hockey Victory

Guided Penticton V's to World Hockey Championship

No. 1 citizen of Penticton, B.C., and for that matter of Canada, today is Grant Warwick, playing coach of the team that regained the world hockey title from Russia Sunday. Warwick is shown with his family.

Horn-Tooting Cars Jam Road 4 Deep In 11-Mile Parade

(From CP and BUP Dispatches)

PENTICTON—Fans rushed from their homes to jam streets in a spontaneous Mardi Gras celebration Sunday when Grant Warwick's Penticton V's regained the world hockey championship at Krefeld, Germany, defeating Russia, 5-0.

Within minutes shouting, cheering fans had roared from their homes for a spontaneous celebration that saw cars piled four abreast along Penticton's main street, forming a parade that stretched 11 miles.

POLICE LEAD WAY

Leading the parade that ignored traffic lights with gay abandon were police and fire engine carrying the Penticton pipe band.

Today this small but proud fruit-growing city still is celebrating their beloved V's world hockey triumph while laying plans for a monster home-coming party.

The celebrating started Feb. 25 when V's chalked up their first win in the tournament by downing the United States 12-1. It mounted as V's moved steadily through their opponents, and reached a thunderous climax here Sunday morning.

NOISY 6,000 DANCE

Six thousand fans danced in behind the town's fire truck Excited people jammed the victory parade route. Noisemakers, sirens, automobile horns and band music blared. Streamers and confetti fell in a white cloud from tall buildings.

In between the celebrations the Penticton people listened to four rebroadcasts of the V's-Russia game.

But what everyone in Penticton—and the Okanagan Valley—is really looking for is the return of the V's. They expect the club, last year's Allan Cup champions, to return home March 16 or 17.

HUGE SHOW PLANNED

Plans for the homecoming celebrations moved into high gear today as the organizing committee — representing all local organizations — drafted final plans.

Remembering traffic jams when V's left the Penticton airport for Germany, the committee has issued strict orders that no one go to the field.

The players, one to a convertible, will be driven in a huge parade through the city and then to the arena where the official welcome will be held. Then there will be a barbecue, a monster dance and official receptions.

WARWICK PHONE BUSY

Liveliest place in joy-mad Penticton Sunday was the home of Grant Warwick, star player and coach of the V's. There wives of the three Warwick brothers gathered.

There were: Grant's wife, Lil; Bill's wife, Bea; and Dick's wife, Pam; Grant's children, Grant Jr., 12, and Gail, 10, and Bill's youngsters, Jeanne, 6, and Bill Jr., 5.

They listened to the final bulletins and started to relax. Then the phone began ringing. They answerd it in relays, accepting congratulations from fans throughout the province. It was the busiest phone in Penticton Sunday.

"We never doubted the outcome a minute," Lil said. "That's the way it had to be."

Then house parties got underway in scores of homes and kept going all through the night.

It was mardi gras all over again.

For Full Story Of V's Victory See Sport Pages

IWA Will Seek 10c Pay Boost

Boost for 32,000 Coast Workers Would Cost Operators $25,600 Day

VANCOUVER (CP) — A 10-cent hourly wage increase—which would add $25,600 a day to coast payrolls—will be asked this year by the International Woodworkers of America (CIO-CCL).

The increase, one of 10 points hammered out by the union's 100-man wages and contract conference, will be placed before operators' representatives March 15 on behalf of 32,000 coastal lumbermen.

The IWA, in a press release today, said the seven-man negotiating committee will bargain for:

1. Full union shop.
2. Three additional paid statutory holidays, making a total of nine.
3. Wage increase of 10 cents an hour across the board.
4. Portal to portal pay, to protect workers with long distances to go to work.
5. Fare allowance coupled to the portal to portal demand.
6. Daily rate for fallers, buckers and pole cutters.

JOINT MEDICAL PLAN

7. Industry-wide joint contributory medical plan.
8. Contract changes to clarify certain sections of the existing contract.
9. Guaranteed daily rate for shingle sawyers and packers.
10. Revision of category rates in the plywood, shingle and other subsections of the industry.

The demands were formulated at a Saturday conference and released to the public today. Employers will be requested to begin bargaining promptly at the beginning of the 90-day period provided under the Labor Relations Act, in order to facilitate settlement prior to contract expiry date, June 15.

Last year, the IWA made no wage demands, asking only fringe adjustments.

There are about 38,000 IWA members in B.C. The 6,000 in the interior negotiate separately.

Formosa Split Makes Eden Pessimistic

U.S.-U.K. Policies Sharply Divergent

LONDON (UP) — British Foreign Secretary Anthony Eden returned from the Bangkok conference today and went to an immediate cabinet meeting where he was expected to report to Prime Minister Winston Churchill on the increasingly apparent difference in Anglo-American policy on Asia.

Eden told reporters who met him at the airport that he did not think conditions were right at present for any general conference on Asia.

Britain and the United States were reported at odds over means of dealing with threatened Communist aggression in Asia and of writing a cease-fire for the Formosa Strait.

Dulles hopes to extend the Southeast Asia Treaty Organization to include Formosa, South Korea and Japan as an effective deterrent to Communist Chinese aggression.

Informed sources said Eden is more interested in gaining the unreserved backing of India, Ceylon and Burma against Communism.

EDUCATION WEEK SERIES STARTS TODAY ON PAGE 4

What comparison does Victoria High School of 1955 bear to Victoria High School of 1914?

Principal Harry L. Smith gives his answer to that question in a series of three articles starting on Page 4 today. This is one of his contributions to Education Week now being observed throughout Canada.

'Money Talks' Probe Hears Chief Forester

Management Licenses Issued by Socreds Had Departmental Approval, Orchard Says

VANCOUVER (CP)—Only seven forest management licenses have been granted since the Social Credit government came to power in 1952 a royal commission was told here today. One license was extended.

Dr. C. D. Orchard, deputy minister of lands and forests, and chief forester for B.C., was the first witness when Judge Arthur Lord opened his inquiry into the issuance of forest management licenses.

Dr. Orchard said a total of 20 licenses have been issued since 1948. Twenty-nine more have been granted permission to advertise their application.

"We have had a very large number of applications and some of them are completely wild and unrealistic," said Dr. Orchard.

"All the licenses were approved by the forest service and myself," Dr. Orchard told the commission.

The government appointed the one-man royal commission Feb. 17 following charges made in the Legislature by J. Gordon Gibson, Liberal member for Lillooet, who suggested impropriety in the granting of forest management licenses.

His charge: "I believe money talks, and has talked in this."

Mr. Gibson's remarks led to his being "named" by a speaker of the B.C. Legislature. He was suspended for a day for declining to withdraw his charges.

WIRE BRIEFS

Garrison Reinforced

TAPEI (UP) — Nationalist naval headquarters said today the 13,000-man garrison on Matsu Island is being reinforced "two to three times" its presetn strength in a determined Nationalist effort to hold it from Communist invasion.

Woman Committed

VANCOUVER (BUP)—Waitress Betty Ostrogolow, 24, was committed for supreme court trial today on a charge of trafficking in narcotics, the first woman in Vancouver's history ever to face such a charge.

Reds Fire on Ship

HONG KONG (Reuters)—Two British freighters reported today by radio that they were continuing on their courss after having been intercepted and fired on by Chinese Nationalist warships off the Chinese coast.

Snow Smothers U.K.

LONDON (Reuters) — Biting cold, snow and sleet hit most of western Europe today and even worse weather was on the way.

England was hard hit, especially in the southeast, where the country of Kent was smothered in several feet of snow.

Ike-Dulles Confer

WASHINGTON (UP)—President Eisenhowere scheduled a 45-minute conference today with Secretary of State John Foster Dulles on Dulles' tour of the Communist-threatened Far East.

Applecart Intact

One of the most thrilled spectators at Sunday's world hockey final in Krefeld, Germany, was Oscar Matson, mayor of Penticton. Matson arrived in Dusseldorf loaded with a supply of B.C. apples for distribution among players of competing teams.

SOMETHING TO IT?

Townsend Remark Stirs Princess Wedding Talk

LONDON (AP) — Persistent press rumors that Princess Margaret will wed divorced air ace Peter Townsend got unexpected support today. A big circulation tabloid newspaper carried an interview with the RAF Group Captain indicating there may be something to the stories.

British papers first dropped hints that Margaret was in love with Townsend—more than 15 years her senior—two years ago when he was an equerry in the Royal household and they were frequently seen together at social functions.

The reports died down after Townsend was sent to Brussels as air attache at the British Embassy. Since then, as far as the public knows, they haven't met.

But two big Sunday papers—The People and The Pictorial—asserted this week-end that the romance is still very much alive and that the matter will soon come to a head.

Today The Mirror, which is under the same ownership as The Pictorial and has a circulation of 4,500,000, carried an interview with the 40-year-old Townsend in Brussels which gave the impression the stories had some basis.

Mirror reporter Howard Johnson says he told Townsend that The Pictorial had commented that if Margaret "places above all the man she loves, then she need fear no enduring rebuke."

He quotes Townsend as replying "That is nice to hear."

BIRTHDAY IN AUGUST

Johnson says he also told Townsend The Pictorial had predicted there soon would be announcement from Buckingham Palace "concerning yourself and Princess Margaret."

He says that Townsend replied: "Please don't quote me on this. I think it gives away too much of my thoughts."

The stories reviving the romance rumors were pegged on the fact that Margaret will be 25 on Aug. 21. Then she will be free to marry without permission of the Queen.

Buckingham Palace remained officially silent but one high court source said Sunday:

"I have heard them and I have no reason to believe them to be true."

Boy Charged With Murder

WILLIAMS LAKE (BUP) — Police today laid a charge of murder against a 14-year-old boy held in connection with the bizarre shooting of two boys on a farm near the remote Cariboo community of Olchitree.

The boy, who was not identified, was remanded when he appeared in a juvenile court in connection with the deaths Friday of Stanley Sharp, 13, and Wesley Hutch, 15. The boy charged is a brother of one of the victims.

An inquest will be held this week.

Olchitree is 22 miles east of here and 370 miles northeast of Vancouver.

UN Committee Brands Egypt Aggressor

JERUSALEM (AP) — Israel stood charged by the UN mixed armistice commission today as a "brutal" aggressor who deliberately attacked Egyptian forces in the Gaza strip a week ago. The armistice group said the bloody assault in which 38 Egyptians and eight Israelis died, violated the 1949 Palestine truce agreement.

The commission's ruling Sunday heightened speculating at UN headquarters in New York that the Security Council would vote similar censure against Israel when it takes up the explosive issue again next week.

Maj.-Gen. E. L. M. Burns of Canada, UN Palestine truce chief, was expected to leave for New York in a few days to give the Security Council a personal report on the Gaza incident, which has strained relations in Palestine to the breaking point.

ALL CANADA CONGRATULATES V's

District Civic Leaders Send Best Wishes to Team

Congratulations and best wishes to the Penticton V's, world hockey champions, were cabled today on behalf of the citizens of the Greater Victoria area.

The cable was signed by the mayors and reeves of Victoria, Saanich, Oak Bay, and Esquimalt, on behalf of the people of this area.

Premier Bennett sent a congratulatory cable to the V's on Sunday, after they beat the Russians 5-0. The cable said the team made a "splendid victory. Canada and especially the people and the Government of British Columbia are proud of you."

OTTAWA (CP)—Governor-General Massey today sent his "warmest congratulations" to the Canadian Penticton V's, new world ice hockey champions.

In a cablegram to the team, Mr. Massey said:

"I would like to send my warmest congratulations to the Penticton V's on becoming the world's hockey champions."

Prime Minister St. Laurent also sent his congratulations in a cable to playing coach Grant Warwick, which read: "Your fellow Canadians are delighted with your splendid victory. Please convey to your team my warmest congratulations on the honor you have brought to Canada."

THE HAGUE (Reuters)—The Canadian embassy here said today that Thomas A. Stone, 54, Canada's ambassador to The Netherlands, tripped and fell in the crowd leaving the world championship hockey match between Canada and Russia Sunday in Krefeld, Germany.

The embassy denied reports that Stone suffered a heart attack. It said he was under observation and had not returned to The Hague, but "we are convinced it is nothing serious."

Feeling Grows That Canada Should Quit World Hockey

By ARCH MacKENZIE

DUESSELDORF (CP)—Three facts stand out in retrospect on the world hockey championship.

There is a strong Canadian feeling—among the champion Penticton V's and Canadian fans here at least—that Canada should never again take part in the tournament under its present setup.

The Russian "new look" hockey, under careful scrutiny by European teams, has received a setback that might last for some time. On the other hand, Sunday's 5-0 victory—"played as hockey should be played," said president Baldy George of the Canadian Amateur Hockey Association—has boosted Canada's stock as the team to copy.

The third thing is that it is doubtful whether any Canadian team has ever faced abroad the pressure shouldered by Penticton V's. That is part of the reason why persons from manager Clem Bird on down feel strongly that Canada should let Europe pick its own champions and send them across to North America to play a series.

MATTER OF OPINION

"We sacrifice too much," says Bird. "Exhibition games, sure, but that's all."

George, asked what he thought about the idea, said today: "Thats a matter of opinion of course. The CAHA are the ones to decide when I make my report at the annual meeting in Regina in May."

The refereeing is another reason why Canada might feel it worthwhile leaving the tournament. Swedish writers reported Sunday's refereeing was "very bad" and said that two of the Canadian penalties were absurd.

Canada will never get a chance to play host to the world hockey tournament because few Canadians would walk across the street to watch the brand of play of some of the best teams, let alone others who are little more than high school level.

Woman Killed In Penticton Road Mishap

PENTICTON (CP) — Mrs. David Riordan, widow of the late prominent Penticton hotelman, became this Okanagan city's first traffic fatality of the year Sunday.

Police said the woman was killed when she stepped in front of a car. They declined to give further details other than to say the death was not connected with the automobile snake parades prompted by Penticton Vs' 5-0 triumph over Russia in the world hockey championships.

Russian Players Stunned Over Hockey Defeat

KREFELD, Germany (UP)—Russian hockey players were so stunned and dejected over losing the world amateur championhip Sunday that the victorious Canadians had to take the initiative in exchanging good wishes.

While the Canadians and their fans milled about the ice shaking hands and cheering after the Penticton V's 5-0 victory, the Soviet skaters stood off to one side and appeared reluctant to congratulate the victorious Penticton players.

After the game, the rink was invaded by thousands of Canadian servicemen who hugged and kissed the Penticton players and lifted them on their shoulders.

Even Canadian WAFS rushed forward to kiss the Warwick brothers.

The Russians, meanwhile, lined up silently in one corner of the stadium looking glum, and not saying a word.

The huge silver trophy, which spent a year in Moscow, was presented by A. H. Ahearne of the International Hockey League to the Canadians and the European Cup to the Russians.

Ahearne thanked both teams for the "marvelous display of skill" and congratulated them for their show of sportsmanship.

Canadian team captain George McAvoy smilingly accepted the world silver cup from Ahearne while Soviet star forward Svevolod Bobrov, a major in the Red Air Force when he is not skating, took the European championship trophy.

McAvoy and Bobrov posed together for photographs, arms linked. Loudspeakers blared out the Canadian national anthem.

M' Uncle Zeke ain't figgerin' t' be in th' census next year, bein' as he's so no 'count.

* * *

Well, they wrapped up th' hockey nicely. Now, back t' th' bomb.

* * *

Th' battle o' Buttle seems slowed fer a while, but I figger we'll still hev t' fight 'em on th' beaches.

Index to Inside Pages

	Page
Tito Plans Peaceful Use of Yugoslav Uranium	3
Tyro Artists' Vigor Enlivens Art Gallery Show	7

Ask the Times	11	Enke	5	Sports	9 and 10
Bridge	14	Entertainment	7	TV With Lee	16
Classified	14	Finance	10	Why Grow Old?	12
Comics	6	Island Digest	5	Women	12 and 13
Dr. Alvarez	5	Radio	15	Your Horoscope	17
Droodles	11	Roberts	11		

Penticton Raises Roof as V's Win

LATE SPORT RACES | **FOUR STAR FINAL** | NEWS FLASHES STOCKS

Rain Overnight, Mostly Cloudy

Details on Page 5

Victoria Daily Times

The Home Paper
TELEPHONE 2-3131
NIGHT
Circulation (to 8 p.m.)____2-3131
Classified (to 8 p.m.)____2-3131
Night Editor (to 11 p.m.) 2-3135

VOL. 122, No. 55 ★★★★ VICTORIA, B.C., MONDAY, MARCH 7, 1955—20 PAGES PRICE: 7 CENTS SATURDAY, 10 CENTS

FINAL ★ ★ ★ ★ BULLETINS

543,336 on UIC Rolls

OTTAWA (CP)—Persons applying for unemployment insurance benefits at the end of January numbered 543,366, the Bureau of Statistics reported today. The figure compared with 431,770 a month earlier and 494,831 in January, 1954.

BRANTFORD, Ont. (CP)—Senator W. Ross Macdonald, government leader in the Senate, says unemployment insurance benefits will be increased before the present parliamentary session ends.

New Lead Spurs Lost-Child Hunt

TORONTO (CP)—Police today reopened the hunt for a middle-aged man who four witnesses have said they saw with a girl answering the description of Judy Carter, eight, Feb. 25, the day she disappeared near her East-End home.

Troops Rush to Struck Kenya Port

NAIROBI, Kenya (UP)—The government today rushed reinforcements by train and requisitioned planes for a troop airlift to quell mounting violence by 10,000 striking laborers who have paralyzed the port of Mombasa.

Sugar Ray Robinson Suspended

BOSTON (AP)—The Massachusetts boxing commission today suspended Sugar Ray Robinson "indefinitely" for his last-minute withdrawal from Saturday night's scheduled 10-round match with Georgie Small of Brooklyn.

IWA ASKS 10c BOOST, FRINGE CONCESSIONS

Three More Holidays In Loggers' Demands

VANCOUVER (CP) — A 10-cent hourly wage increase—which would add $25,600 a day to coast payrolls—will be asked this year by the International Woodworkers of America (CIO-CCL).

The increase, one of 10 points hammered out by the union's 100-man wages and contract conference, will be placed before operators' representatives March 15 on behalf of 32,000 coastal lumbermen.

The IWA, in a press release today, said the seven-man negotiating committee will bargain for:

1. Full union shop.
2. Three additional paid statutory holidays, making a total of nine.
3. Wage increase of 10 cents an hour across the board.
4. Portal to portal pay, to protect workers with long distances to go to work.
5. Fare allowance coupled to the portal to portal demand.
6. Daily rate for fallers, buckers and pole cutters.

JOINT MEDICAL PLAN

7. Industry-wide joint contributory medical plan.
8. Contract changes to clarify certain sections of the existing contract.
9. Guaranteed daily rate for shingle sawyers and packers.
10. Revision of category rates in the plywood, shingle and other subsections of the industry.

The demands were formulated at a Saturday conference and released to the public today. Employers will be requested to begin bargaining promptly at the beginning of the 90-day period provided under the Labor Relations Act, in order to facilitate settlement prior to contract expiry date, June 15.

Last year, the IWA made no wage demands, asking only fringe adjustments.

There are about 38,000 IWA members in B.C. The 6,000 in the interior negotiate separately.

$400 CROSSWORD PAGE 18

'Money Talks' Probe Hears Chief Forester

Management Licenses Issued by Socreds Had Departmental Approval, Orchard Says

VANCOUVER (CP)—Only seven forest management licenses have been granted since the Social Credit government came to power in 1952 a royal commission was told here today. One license was extended.

Dr. C. D. Orchard, deputy minister of lands and forests, and chief forester for B.C., was the first witness when Judge Arthur Lord opened his inquiry into the issuance of forest management licenses.

Dr. Orchard said a total of 20 licenses have been issued since 1948. Twenty-nine more have been granted permission to advertise their application.

"We have had a very large number of applications and some of them are completely wild and unrealistic," said Dr. Orchard.

That was the reason for the ruling no one may advertise intention to apply for a license without the approval of the minister.

"All the licenses were approved by the forest service and myself," Dr. Orchard told the commission.

The government appointed the one-man royal commission Feb. 17 following charges made in the Legislature by J. Gordon Gibson, Liberal member for Lillooet, who suggested impropriety in the granting of forest management licenses.

His charge: "I believe money talks, and has talked in this."

Mr. Gibson's remarks led to his being "named" by Speaker of the B.C. Legislature. He was suspended for a day for declining to withdraw his charges.

Mr. Gibson attended the opening session, and took notes as Dr. Orchard and Alfred Q. Bull, commission counsel, addressed the commissioner.

Dr. Orchard said that this year the forestry department will have a revenue of $20,000,000.

He said the 20 management licenses granted represent a total of 6,000,000 acres, of which the total productive land — fit for logging operations — is 3,000,000.

Guided Penticton V's to World Hockey Championship

No. 1 citizen of Penticton, B.C., and for that matter of Canada, today is Grant Warwick, playing coach of the team that regained the world hockey title from Russia Sunday. Warwick is shown with his family.

Split Over Formosa Makes Eden Unhappy

LONDON (UP) — British Foreign Secretary Anthony Eden returned from the Bangkok conference today and went to an immediate cabinet meeting where he was expected to report to Prime Minister Winston Churchill on the increasingly apparent difference in Anglo-American policy on Asia.

Eden told reporters who met him at the airport that he did not think conditions were right at present for any general conference on Asia.

Britain and the United States were reported at odds over means of dealing with threatened Communist aggression in Asia and of writing a cease-fire for the Formosa Strait.

Dulles hopes to extend the Southeast Asia Treaty Organization to include Formosa, South Korea and Japan as an effective deterrent to Communist Chinese aggression.

Informed sources said Eden is more interested in gaining the unreserved backing of India, Ceylon and Burma against Communism.

Ferry Launched Today

The Canadian Pacific Railway's new passenger-car ferry for the Vancouver-Nanaimo run, CPSS Princess of Vancouver, was launched at the Alexander Stephen and Son yards, near Glasgow, today.

Sponsor of the $4,000,000 ship was Mrs. Harry Arkle, wife of the CPR's European general manager.

EDUCATION WEEK SERIES STARTS TODAY ON PAGE 4

What comparison does Victoria High School of 1955 bear to Victoria High School of 1914?

Principal Harry L. Smith gives his answer to that question in a series of three articles starting on Page 4 today. This is one of his contributions to Education Week now being observed throughout Canada.

Boy Charged With Murder

WILLIAMS LAKE (BUP) — Police today laid a charge of murder against a 14-year-old boy held in connection with the bizarre shooting of two boys on a farm near the remote Cariboo community of Olchitree.

The boy, who was not identified, was remanded when he appeared in a juvenile court in connection with the deaths Friday of Stanley Sharp, 13, and Wesley Hutch, 15. The boy charged is a brother of one of the victims.

11-MILE CAR PARADE

V's Townies Stage Victory Celebration

(From CP and BUP Dispatches)

PENTICTON—Fans rushed from their homes to jam streets in a spontaneous Mardi Gras celebration Sunday when Grant Warwick's Penticton V's regained the world hockey championship at Krefeld, Germany, defeating Russia, 5-0.

Within minutes shouting, cheering fans had roared from

See Sport Pages

their homes to touch off a celebration that saw cars piled four abreast along Penticton's main street, forming a parade that stretched 11 miles.

POLICE LEAD WAY

Leading the parade that ignored traffic lights with gay abandon were police and fire engine carrying the Penticton pipe band.

Today this small but proud fruit-growing city still is celebrating their beloved V's world hockey triumph while laying plans for a monster home-coming party.

The celebrating started Feb. 25 when V's chalked up their first win in the tournament by downing the United States 12-1. It mounted as V's moved steadily through their opponents, and reached a thunderous climax here Sunday morning.

Six thousand fans danced in behind the town's fire truck Excited people jammed the victory parade route. Noisemakers, sirens, automobile horns and band music blared. Streamers and confetti fell in a white cloud from tall buildings.

In between the celebrations the Penticton people listened to four rebroadcasts of the V's-Russia game.

But what everyone in Penticton—and the Okanagan Valley—is really looking for is the return of the V's. They expect the club, last year's Allan Cup champions, to return home March 16 or 17.

HUGE SHOW PLANNED

Plans for the homecoming celebrations moved into high gear today as the organizing was the busiest phone in Penticton Sunday.

"We never doubted the outcome a minute," Lil said. "That's the way it had to be."

Then house parties got underway in scores of homes and kept going all through the night.

It was mardi gras all over again.

(Continued on Page 5)

Government Talks B.C. Steel Mill With Germans

Premier Bennett disclosed today that the government held talks 10 days ago with German interests on establishing a steel mill in B.C.

He declined to name the company.

In the legislature recently trade and industry minister, Ralph Chetwynd, said the government has had talks with British, German and local interests in steel.

Legislation before the house now will allow the government to prevent export of raw ore from the province from new discoveries.

Premier Bennett said it would also prevent companies taking out the ore easiest to reach, and leaving the rest.

He said he believed there are sizeable bodies of ore on Vancouver Island.

Vancouver Stocks

Vancouver:

Late hour sales on a quiet market: 3,000 Ad Astra Minerals 16. 500 Western Potash 61. 1,400 Caribou Gold 80. 20 Western Plywood $12.75. 500 Giant Mascot 67. 30 B.C. Power Corp. $26.50. 1,200 Mid West Gas $2.55. 400 Alberta Distillers (V.T.) $1.82. 500 Central Leduc $1.95. 1,000 Beaver Lodge 56. 500 Anglo Canadian $5.15. 50 B.C. Electric 4¾% $105.25. 40 Powell River $40.50.

OTTAWA ANNOUNCES CENSUS FOR 1956

OTTAWA (CP)—Trade Minister Howe announced today that a simplified census will be conducted in all provinces by the federal government in 1956.

(Results of the new census will affect Premier Bennett's formula for aiding B.C. municipalities by grants on a sliding scale, keyed to population. The new municipal grant system, announced in the Legislature last month, was attacked by some municipalities. They feared they'd be hurt because they would not be compensated for sharp increases in population since the last census in 1951. Normally the census is taken every 10 years).

OVERNIGHT ENTRIES

SANTA ANITA

FIRST RACE—
Hadrami 106
Big Rush 119
Deuce Admiral 119
Willow Jade 115
Countess Marie 119
Jerry Boris 106
Autentica 103
Rifted War 115

SECOND RACE—
Style Khal 110
Arch Miss 110
Fylbush 106
Domingo Lady 110
Bumblebee 116
Bart's Rock 120
Glory Wine 115
Copper Bullet 111

THIRD RACE—
Good Gesture 113
Anaya 108
Baile Belle 113
Ye Glory 118
Lamar's Reward 118
Cover Lass 113
Zidelle 113

FOURTH RACE—
Miss Senorita 110
Acquisition 110
Songcraft 116
Jovie K. 119
Solid Miss 119
In My Day 110
Bell O Shandon 110

FIFTH RACE—
Shannon Flows 119
Seamus 106
Old Norwalk 119
Post Chaise 111
Hans Sachs 119
Kitty Lightner 106
Rico Vino 111
Rest Assured 111

SIXTH RACE—
Gesticulator 119
Challtack 119
Go-Ye-Far 119
Tchaikowski 119
Fabricate 115

SEVENTH RACE
Money Order 111
Noir 109
Rough Cut 109
Guerrero 120

EIGHTH RACE—
Tiff 114
Emery 120
Pine Street 117
Hi Laude 114
Candler 120
Haganah 120

Six furlongs:
First Bond 111
Re Re Po 111
Broke Out 115
Smart Uncle 111
Busher's Song 115
Hassle 106
Racing Review 115
Snow War 111

Mile and 1-16:
Poverty Bar 115
Cutshort 111
Regardira 115
Gatato 111
Joman 106
Mariontex 111
Siafast 111

Seven furlongs:
Big Slide 118
Nino 118
Happy America 118
Now Busher 118
Beauty Flight 113
Trowbridge 113

Six furlongs:
Jolly Sister 111
Kentilla 105
Sal-Re 113
Miss Saint Pat 110
El Penall 119
Speedy Edie 113

Six and ½ furlongs:
Flyfosta 111
East Indies 111
Cold Heart 103
Hookahey 111
Cunnamulla 106
Meditate 114
Rustaway 122
Gover Hi 111

Seven furlongs:
Swell 115
Skyled 115
Bayou Boy 110
Leonardo 115
Remand 115

—Mile and 1-16:
Bequeath 118
Beau Busher 118
Honeys Alibi 113

Mile and 1-16:
Four Sisters 110
Fidget 110
Team Work 117
Bold Trip 109
Trampolina 110

FAIR GROUNDS

FIRST RACE—
Noblese Oblige 105
Maids Light 109
Surprise Lady 109
Play Torch 109
Arietod 110
Royal Don 109
Flying Mile 115

SECOND RACE—
Juggler 119
Miss Kirk 114
Flicka Star 116
Moorea 110
Columbus Bound 121
Oscar J 116
Lady Indian 110
Foxy Gert 114
Topper B. 115

THIRD RACE—
Eternal Hour 110
Silver Sea 109
Little Chatter 109
Pirey Imp 114
Josie D. 109

FOURTH RACE—
Babcha 115
Diamond Flash 110
Keelhaul 115
Going Easy 112
Speed Test 115
Royale R. 115

FIFTH RACE—
Cocoal Al 114
Marse Robert 119
Nags Head 117
Specific 117

SIXTH RACE—
Big Result 119
Top Dill 113
Judy Rounders 119
Ancient City 119

SEVENTH RACE
Dusky Lace 113
Gay Priam 116
Dog Circus 120
Gigi's Baby 115

EIGHTH RACE—
Teddys Review 111
Bardasue 115
Mr Action 118
Hit Me 118

NINTH RACE—
Hook Up 119
No Skis 119
Fine Fettle 121
Dateline 119
Willow Ware 109
Domage 119

Mile and 1-16:
Storm Bird 118
Super Speed 115
Sun-Song 113
Bargainer 110
Big Lou G. 114
Tommy Due 115
Fire Mist 109

Six furlongs:
Script B'Ar 109
Music 114
Nu Cole 119
Roy Jr 119
Flying Fleet 114
Babbys Boy 117
Hy Limited 108
Lullaby Time 116
Carolling 114

Six furlongs:
Zipper Miss 114
Red Bud Lane 116
Sheila Susan 104
Near You 114

Two furlongs:
Thelma Due 107
Summer Blues 112
Amber Away 112
Liberty Top 112
No Story 115
Asha 112

Six furlongs:
Indolence 119
Donald Sea 119
Booral 116
Miss Boxer 112

Six furlongs:
Gallant Answer 119
Decapolis 119
Udo Reinach 119
Duke of Chi 119

—Six furlongs:
Pirates Alley 116
Little Jed 114
Oiseau Bleur 114
Ten Lies 111

Mile and 1-16:
Pastoral 113
Donnawell 119
Sandra's Baby 108

Mile and 1-16:
Queen Apache 111
Air Courier 117
Sneak Easy 119
Hasty Girl 113
Sweet Sigrid 114
Passes Girl 113

SELECTIONS

SANTA ANITA

1—Bib Rush, Busher's Song, Re Re Po.
2—Bart's Rock, Fylbush, Bumblebee.
3—Big Slide, Now Busher, Ye Glory.
4—Bell O Shandon, Jovie K., Solid Miss.
5—East Indies, Rushaway, Old Norwalk.
6—Challtack, Fabricate, Gesticulator.
7—Guerrero, Bequeath, Beau Busher.
8—Team Work, Emery, Candler.

FAIR GROUNDS

1—Storm Bird, Bargainer, Arietod.
2—Music, Nu Cole, Columbus Bound.
3—Red Bud Lane, Eternal Hour, Pirey Imp.
4—Diamond Flash, Amber Away, Babcha.
5—Donald Sea, Marse Robert, Nags Head.
6—Decapolis, Udo Reinach, Ancient City.
7—Dog Circus, Oiseau Bleu, Pirates Alley.
8—Hit Me, Donnawell, Pastoral.
9—No Skis, Sneak Easy, Domage.

RACE RESULTS

FAIR GROUNDS

First Race—
Mr August (R Broussard) $6.20 $3.60 $3.00
Tuffy Doe (Armstrong) ____ 4.80 3.20
Blossom's Lass (Adams) ____ ____ 9.00
Time—1.49.
Second Race—
Mail From Home (James) $9.00 $5.20 $3.60
Short Cable (Jones) ____ ____ 8.80 5.00
Mr Wiggins (Adams) ____ ____ ____ 3.40
Time—1.13 3-5.
Third Race—
Dark Charger (Armstrong) $19.20 $7.60 $6.80
Old Bull (Broussard) ____ 3.00 2.40
Play Top (Carstens) ____ ____ 4.80
Time— 23.
Fourth Race—
Russell Ts (O'Neil) ____ $8.80 $4.80 $3.40
Blue Fay (Broussard) ____ 5.60 4.00
Jay Cee (Vandenborre) ____ ____ 3.40
Time—1.13 1-5.
Firth Race—
Jim Fields (Duhon) ____ $4.00 $3.00 $2.40
Deep Skin (Connolley) ____ 12.60 5.40
Kevin D. (Hardinbrook) ____ ____ 3.60
Time—1.23.
Sixth Race—
Cedaresque (Broussard) $6.00 $3.20 $2.40
Sister Bigger (Armstrong) ____ 3.60 2.80
Main Speaker (Devers) ____ ____ 3.00
Time—1.12 1-5.
Seventh Race—
Roman Patrol (Dodson) $2.60 $2.20 $2.20
Make Ready (Adams) ____ 3.20 2.60
Kabob (Adams) ____ ____ ____ 3.00

M' Uncle Zeke ain't figgerin' t' be in th' census next year, bein' as he's so no 'count.

★ ★ ★

Well, they wrapped up th' hockey nicely. Now, back t' th' bomb.

★ ★ ★

Th' battle o' Buttle seems slowed fer a while, but I figger we'll still hev t' fight 'em on th' beaches.

Russian Players Stunned Over Hockey Defeat

KREFELD, Germany (UP)—Russian hockey players were so stunned and dejected over losing the world amateur championship Sunday that the victorious Canadians had to take the initiative in exchanging good wishes.

While the Canadians and their fans milled about the ice shaking hands and cheering after the Penticton V's 5-0 victory, the Soviet skaters stood off to one side and appeared reluctant to congratulate the victorious Penticton players.

After the game, the rink was invaded by thousands of Canadian servicemen who hugged and kissed the Penticton players and lifted them on their shoulders.

Even Canadian women rushed forward to kiss the Warwick brothers.

The Russians, meanwhile, lined up silently in one corner of the stadium looking glum, and not saying a word.

The huge silver trophy, which spent a year in Moscow, was presented by A. H. Ahearne of the International Hockey League to the Canadians and the European Cup to the Russians.

Ahearne thanked both teams for the "marvelous display of skill" and congratulated them for their show of sportsmanship.

Canadian team captain George McAvoy smilingly accepted the world silver cup from Ahearne while Soviet star forward Svevolod Bobrov, a major in the Red Air Force when he is not skating, took the European championship trophy.

McAvoy and Bobrov posed together for photographs, arms linked. Loudspeakers blared out the Canadian national anthem.